Wolfgang Amadeus Mozart

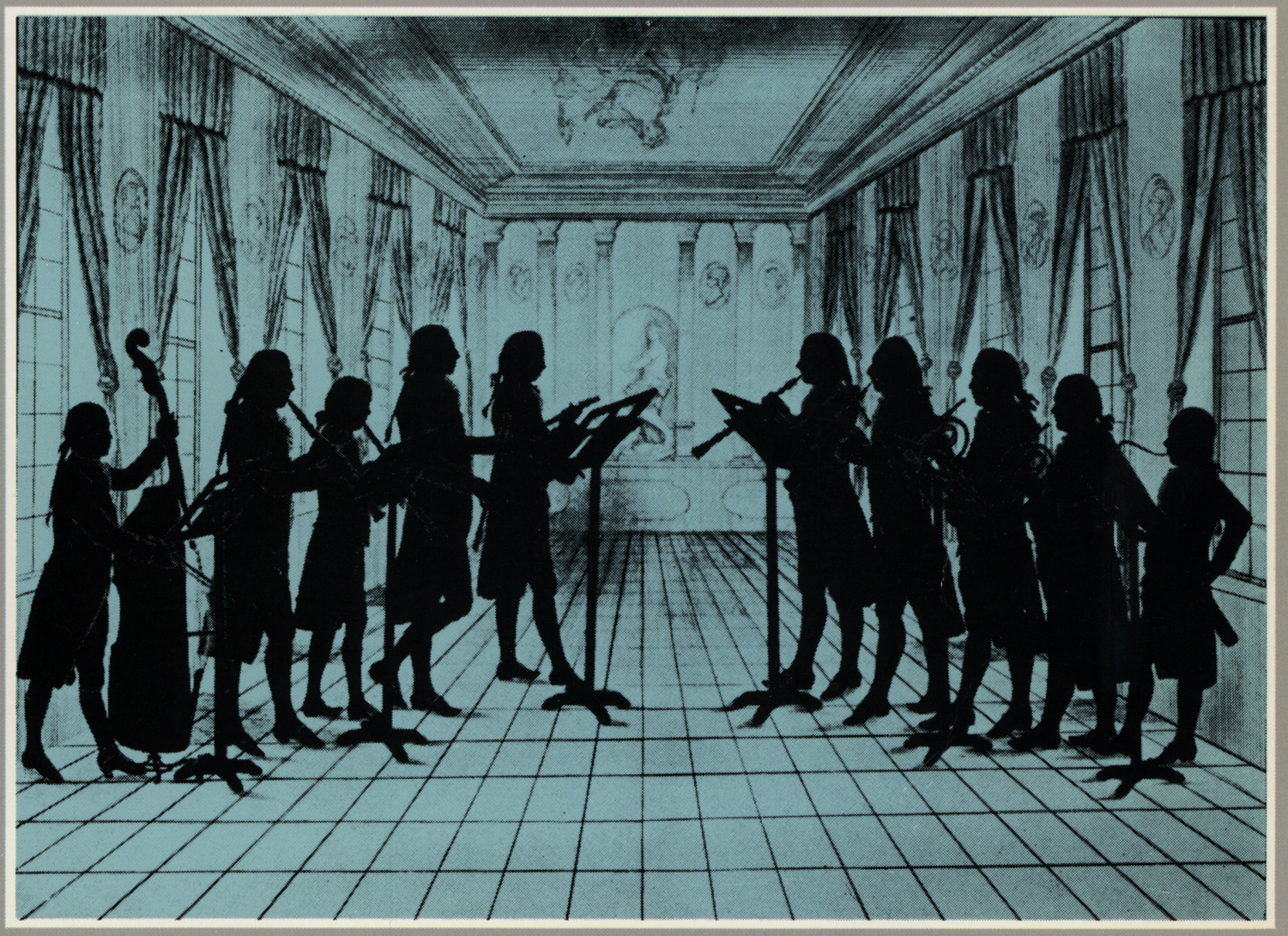

17 DIVERTIMENTI
FOR VARIOUS INSTRUMENTS

DOVER MUSIC SCORES

COMPLETE CONCERTOS FOR TWO OR MORE HARPSICHORDS IN FULL SCORE, Johann Sebastian Bach. (27136-6) $11.95

SIX GREAT OVERTURES IN FULL SCORE, Ludwig van Beethoven. (24789-9) $12.95

SYMPHONY NO. 1 IN C MINOR, OP. 68: THE AUTOGRAPH SCORE, Johannes Brahms. (24976-X) $11.95

SYMPHONIES NO. 4 & 7 IN FULL SCORE, Anton Bruckner, Robert Haas (eds.) (Available in United States only). (26262-6) $14.95

COMPLETE CONCERTI GROSSI IN FULL SCORE, Arcangelo Corelli. (25606-5) $12.95

IMAGES, JEUX AND THE MARTYRDOM OF ST. SEBASTIAN (SUITE) IN FULL SCORE, Claude Debussy. (27101-3) $18.95

SLAVONIC DANCES, OP. 46, IN FULL SCORE, Antonin Dvorák. (Available in United States only). (25394-5) $10.95

ENIGMA VARIATIONS AND POMP AND CIRCUMSTANCE MARCHES NOS. 1-4 IN FULL SCORE, Edward Elgar. (27342-3) $12.95

SYMPHONY IN D MINOR IN FULL SCORE, Cesar Franck. (25373-2) $9.95

GREAT ORGAN CONCERTI, OPP. 4 & 7, IN FULL SCORE, George Frideric Handel. (24462-8) $8.95

COMPLETE LONDON SYMPHONIES IN FULL SCORE, SERIES I AND SERIES II, Joseph Haydn. (Available in United States only). (24982-4, 24983-2) $32.90

SYMPHONIES NOS. 88-92 IN FULL SCORE: THE HAYDN SOCIETY EDITION, Joseph Haydn. (Available in United States only). (24445-8) $13.95

THE PIANO CONCERTI IN FULL SCORE, Franz Liszt. (25221-3) $7.95

SYMPHONIES NOS. 5 & 6 IN FULL SCORE, Gustav Mahler. (26888-8) $21.95

SYMPHONY NO. 7 IN FULL SCORE, Gustav Mahler. (27339-3) $12.95

SYMPHONY NO. 9 IN FULL SCORE, Gustav Mahler. (27492-6) $9.95

COMPLETE SERENADES IN FULL SCORE, SERIES I, Wolfgang A. Mozart. (26565-X) $12.95

COMPLETE SERENADES IN FULL SCORE, SERIES II, Wolfgang A. Mozart. (26566-8) $12.95

CONCERTI FOR WIND INSTRUMENTS IN FULL SCORE, Wolfgang A. Mozart. (25228-0) $12.95

PIANO CONCERTI NO. 26 IN D MAJOR ("CORONATION"), K.537; THE AUTOGRAPH SCORE, Wolfgang A. Mozart. (26747-4) $12.95

PIANO CONCERTI NO. 21 IN C MAJOR, K.467: THE AUTOGRAPH SCORE, Wolfgang A. Mozart. (24968-9) $9.95

17 DIVERTIMENTI FOR VARIOUS INSTRUMENTS, Wolfgang A. Mozart. (23862-8)

FOUR ORCHESTRAL WORKS, Sergei Prokofiev. (Available in United States only). (20279-8) $18.95

SCHEHERAZADE IN FULL SCORE, Nikolay Rimsky-Korsakov. (24734-1) $10.95

GREAT WORKS FOR PIANO AND ORCHESTRA IN FULL SCORE, Robert Schumann. (24340-0) $9.95

(continued on back flap)

Wolfgang Amadeus Mozart

17 DIVERTIMENTI

FOR VARIOUS INSTRUMENTS

Wolfgang Amadeus Mozart

17 DIVERTIMENTI

FOR VARIOUS INSTRUMENTS

From the Breitkopf & Härtel
Complete Works Edition

Dover Publications, Inc.
New York

Published in Canada by General Publishing Company, Ltd.,
30 Lesmill Road, Don Mills, Toronto, Ontario.
Published in the United Kingdom by Constable and
Company, Ltd.

This Dover edition, first published in 1979, is an unabridged republication of *Serie 9, Zweite Abtheilung (Divertimente für Orchester)* of *Wolfgang Amadeus Mozart's Werke. Kritisch durchgesehene Gesammtausgabe*, originally published by Breitkopf & Härtel, Leipzig, 1878–1880.

International Standard Book Number: 0-486-23862-8
Library of Congress Catalog Card Number: 79-51587

Manufactured in the United States of America
Dover Publications, Inc.
180 Varick Street
New York, N.Y. 10014

Contents

	page
No. 1 in E-flat Major, K.113 (1771) For 2 violins, viola, bass, 2 clarinets, 2 horns; 2 oboes, 2 English horns, 2 bassoons	1
No. 2 in D Major, K.131 (1772) For 2 violins, viola, bass, flute, oboe, bassoon, 4 horns	15
No. 3 in E-flat Major, K.166 (1773) For 2 oboes, 2 clarinets, 2 English horns, 2 horns, 2 bassoons	47
No. 4 in B-flat Major, K.186 (1773) For 2 oboes, 2 clarinets, 2 English horns, 2 horns, 2 bassoons	57
No. 5 in C Major, K.187 (1773) (Composed for a cavalry display) For 2 flutes, 5 trumpets, 4 drums	63
No. 6 in C Major, K.188 (1776) For 2 flutes, 6 trumpets, 4 drums	69
No. 7 in D Major, K.205 (1773) For violin, viola, bass, 2 horns, bassoon	73
No. 8 in F Major, K.213 (1775) For 2 oboes, 2 horns, 2 bassoons	83
No. 9 in B-flat Major, K.240 (1776) For 2 oboes, 2 horns, 2 bassoons	89
No. 10 in F Major, K.247 (1776) For 2 violins, viola, bass, 2 horns	98
No. 11 in D Major, K. 251 (1776) For 2 violins, viola, bass, oboe, 2 horns	121
No. 12 in E-flat Major, K. 252 (1776) For 2 oboes, 2 bassoons, 2 horns	147
No. 13 in F Major, K.253 (1776) For 2 oboes, 2 bassoons, 2 horns	152
No. 14 in B-flat Major, K.270 (1777) For 2 oboes, 2 bassoons, 2 horns	159
No. 15 in B-flat Major, K.287 (1777) For 2 violins, viola, bass, 2 horns	168
No. 16 in E-flat Major, K.289 (1777) For 2 oboes, 2 bassoons, 2 horns	198
No. 17 in D Major, K.334 (1779) For 2 violins, viola, bass, 2 horns	208

Note: The W.A.M. numbers that appear at the foot of the pages of music are the same as the Köchel numbers for the respective compositions.

Wolfgang Amadeus Mozart

17 DIVERTIMENTI

FOR VARIOUS INSTRUMENTS

Divertimento No. 1

in E-flat Major, K.113

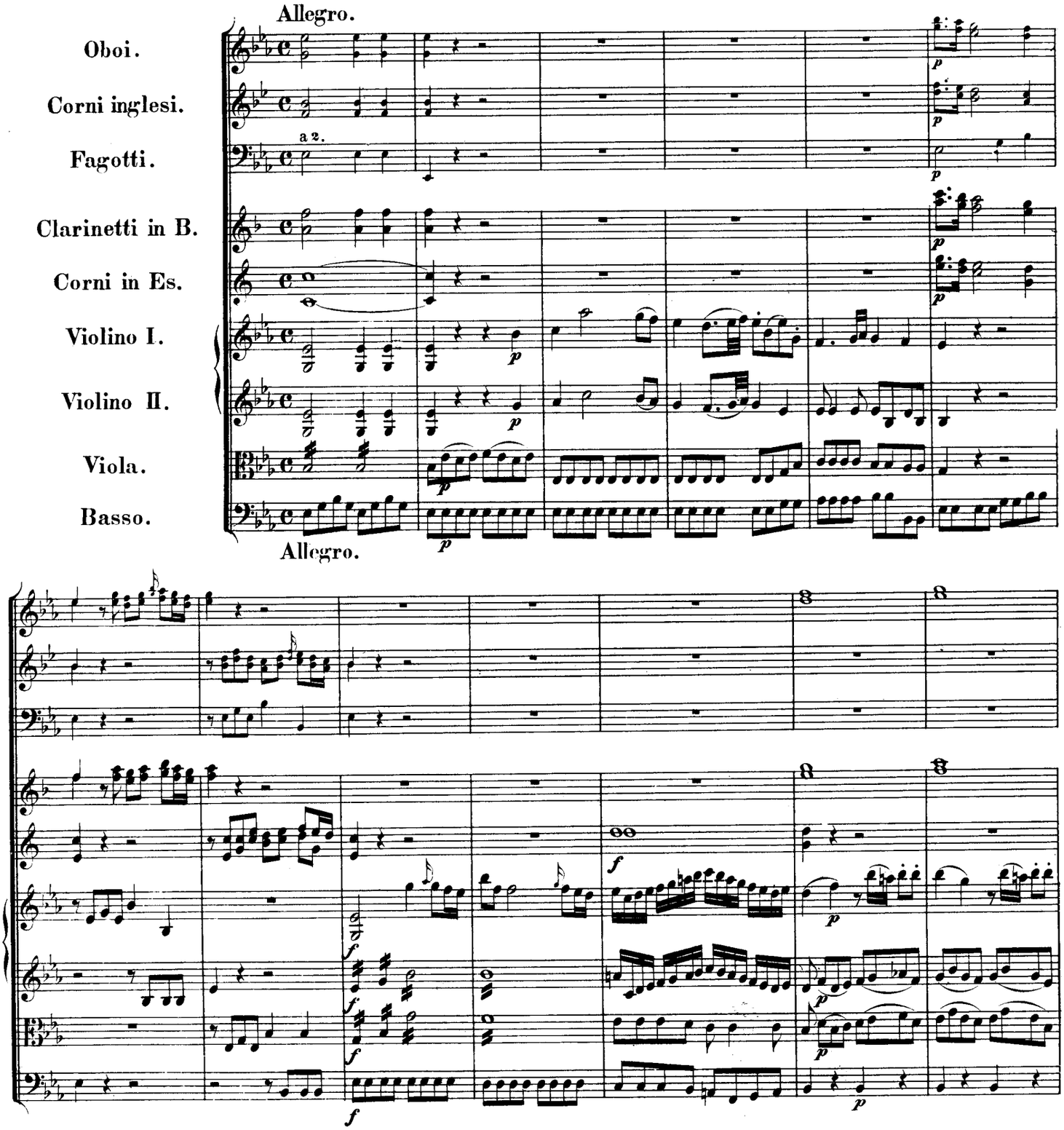

The oboe, English horn and bassoon parts were added by Mozart at a later date.

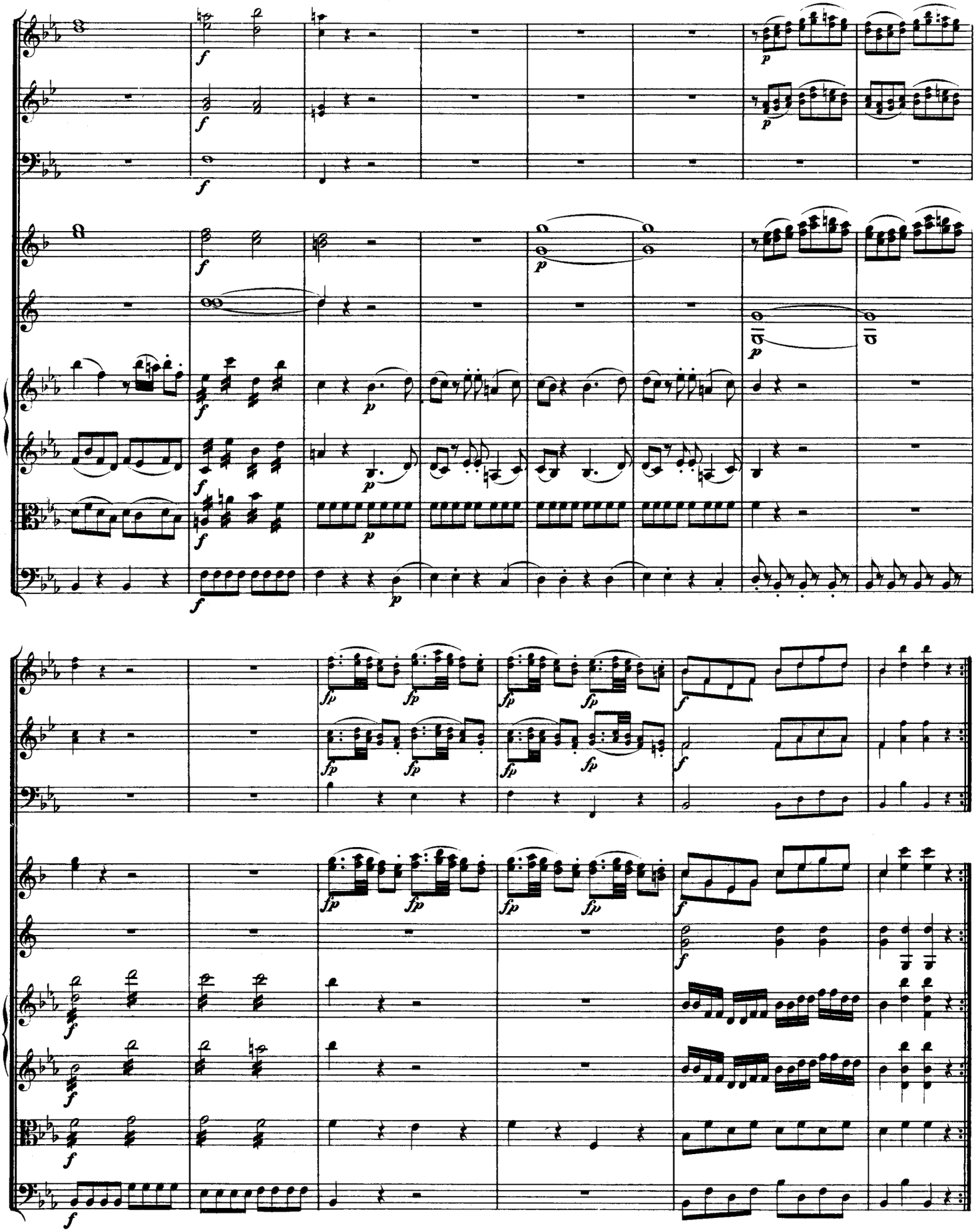

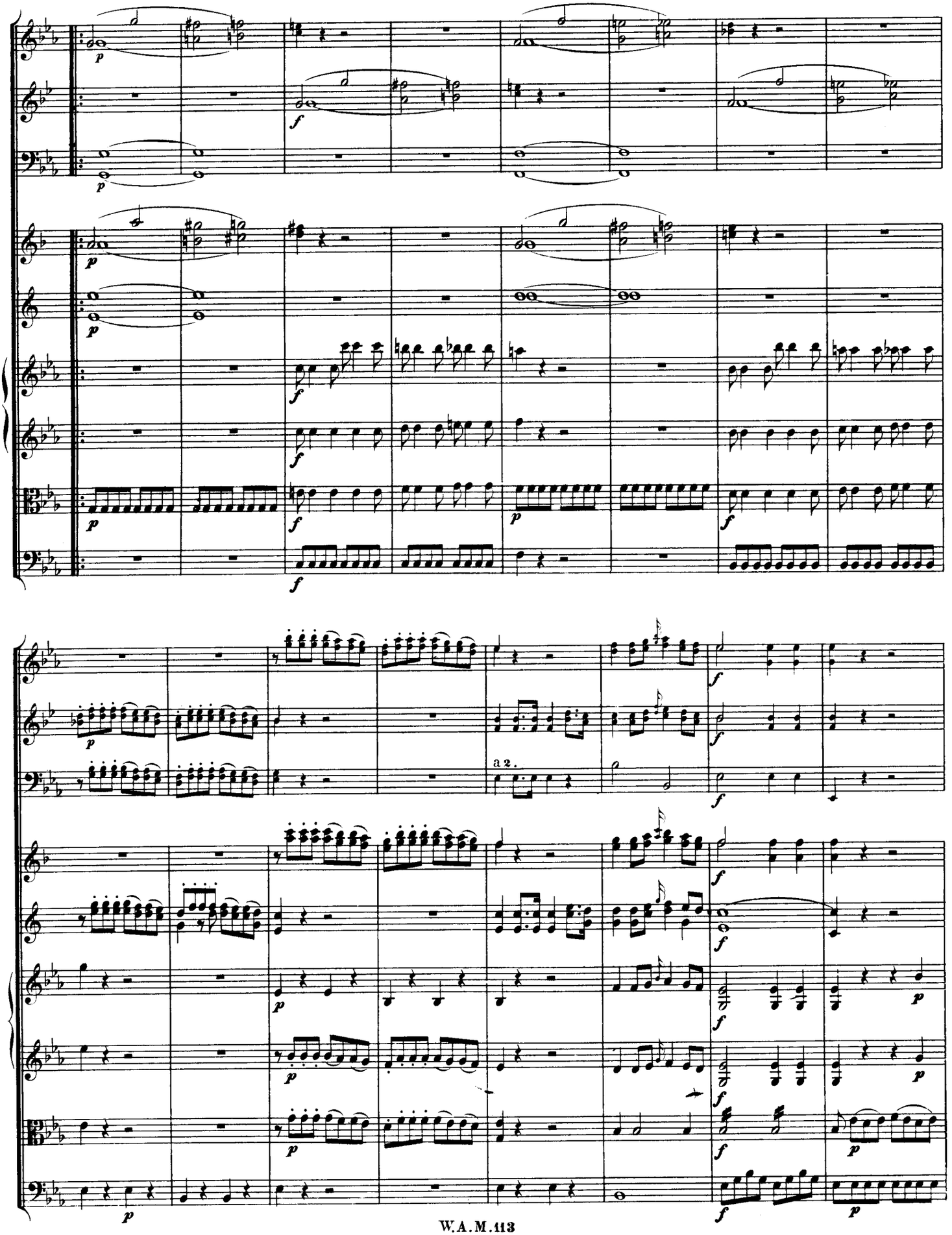
a 2.

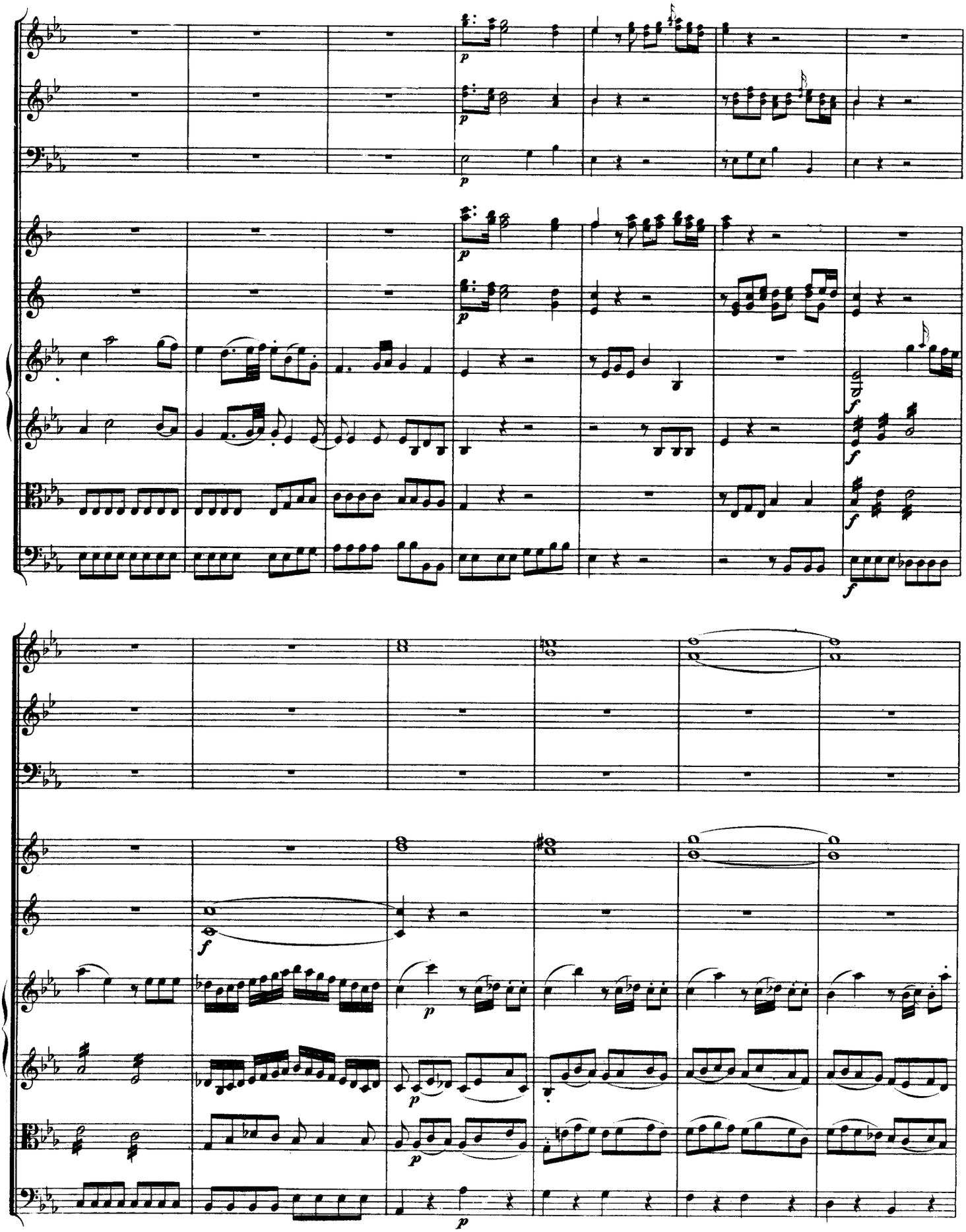

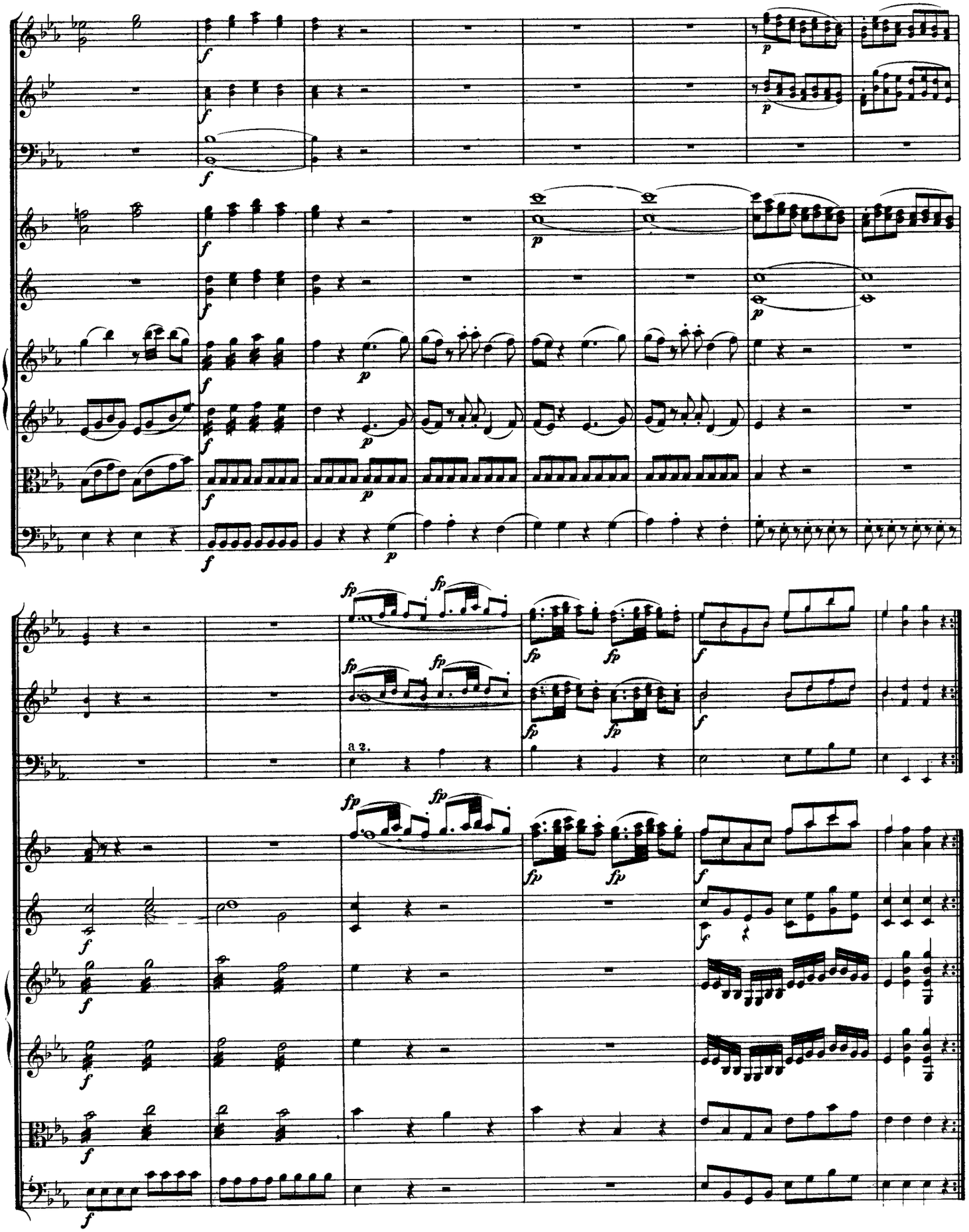
a 2.

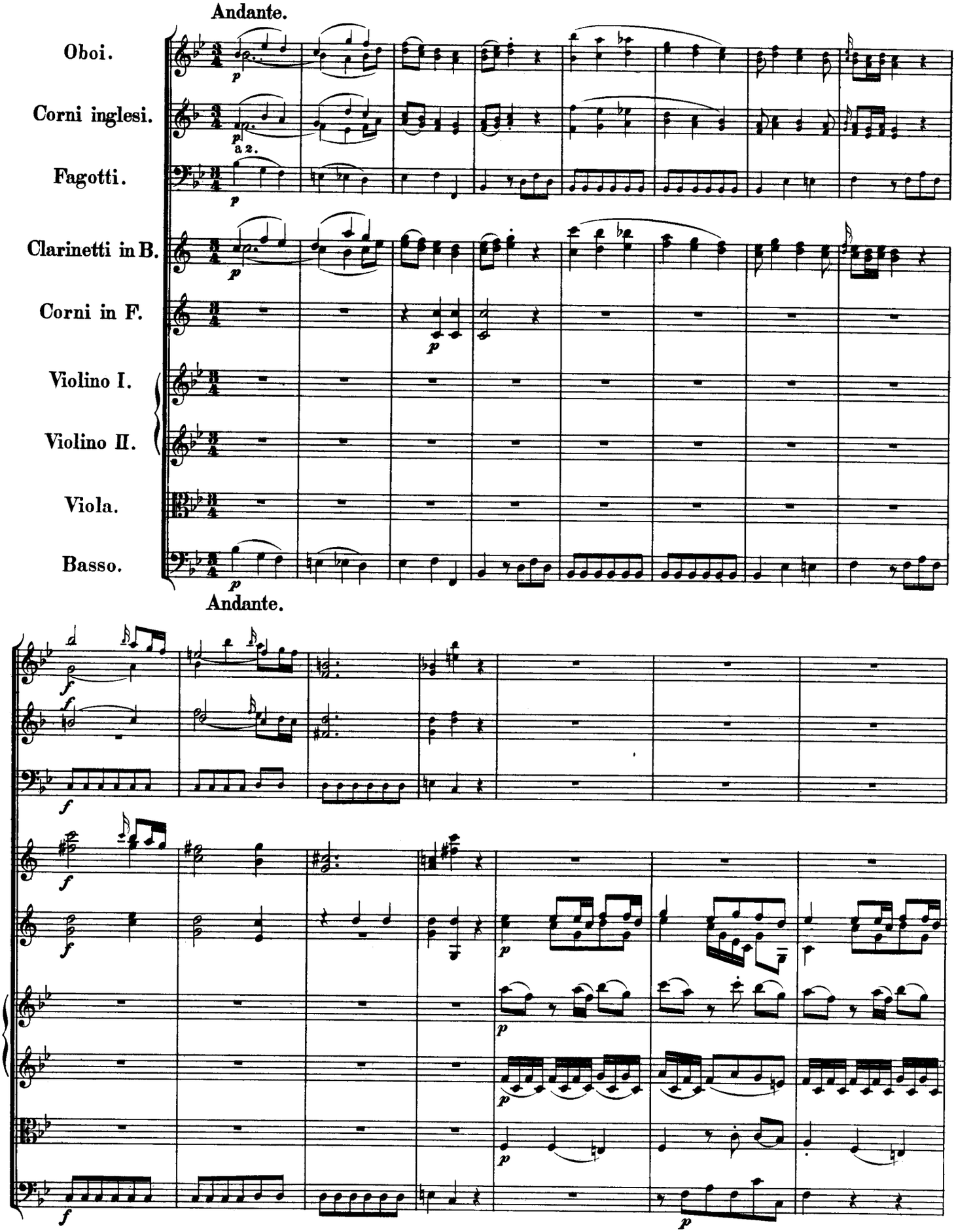
Andante.
Oboi.
Corni inglesi.
a 2.
Fagotti.
Clarinetti in B.
Corni in F.
Violino I.
Violino II.
Viola.
Basso.
Andante.

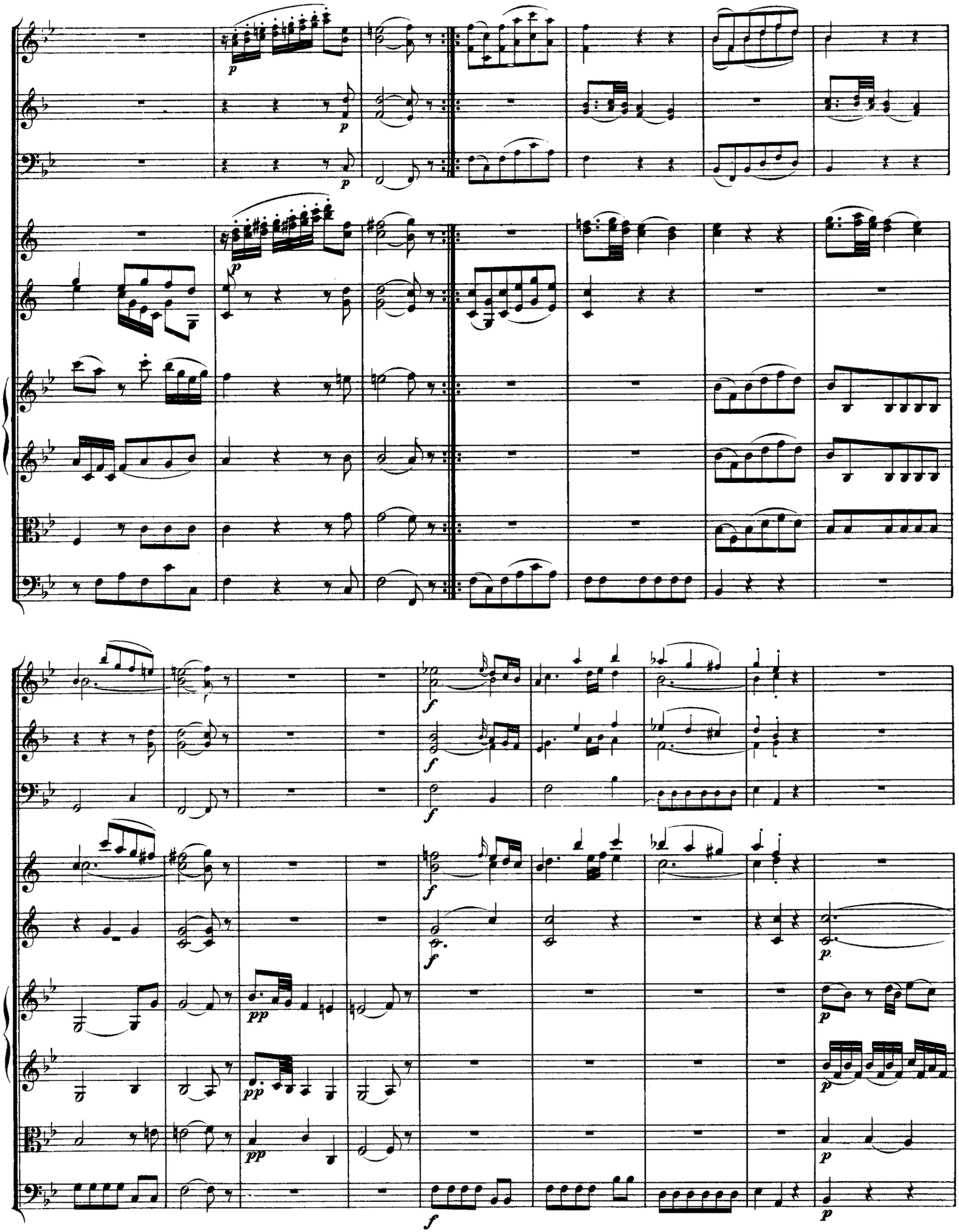

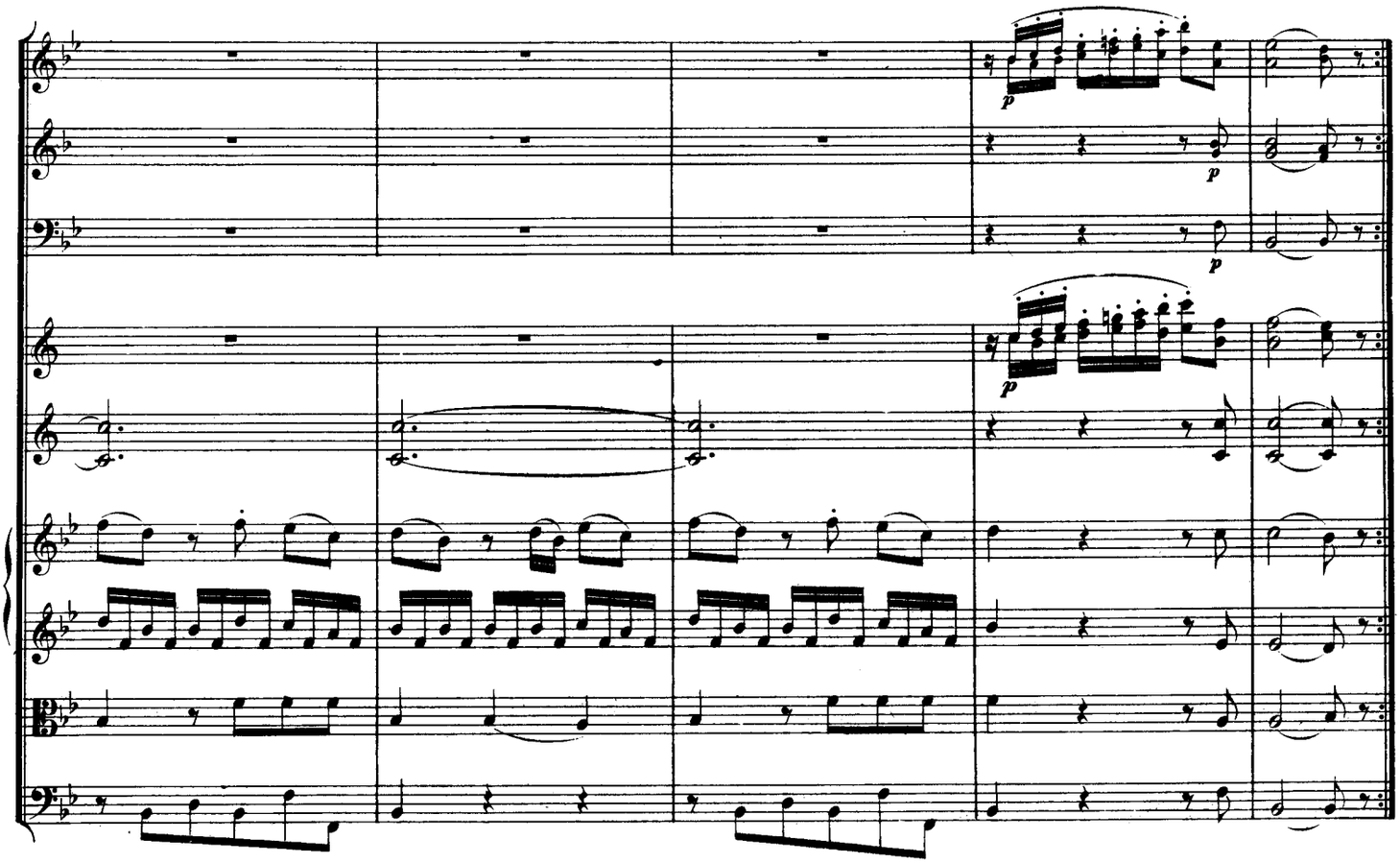

MENUETTO.

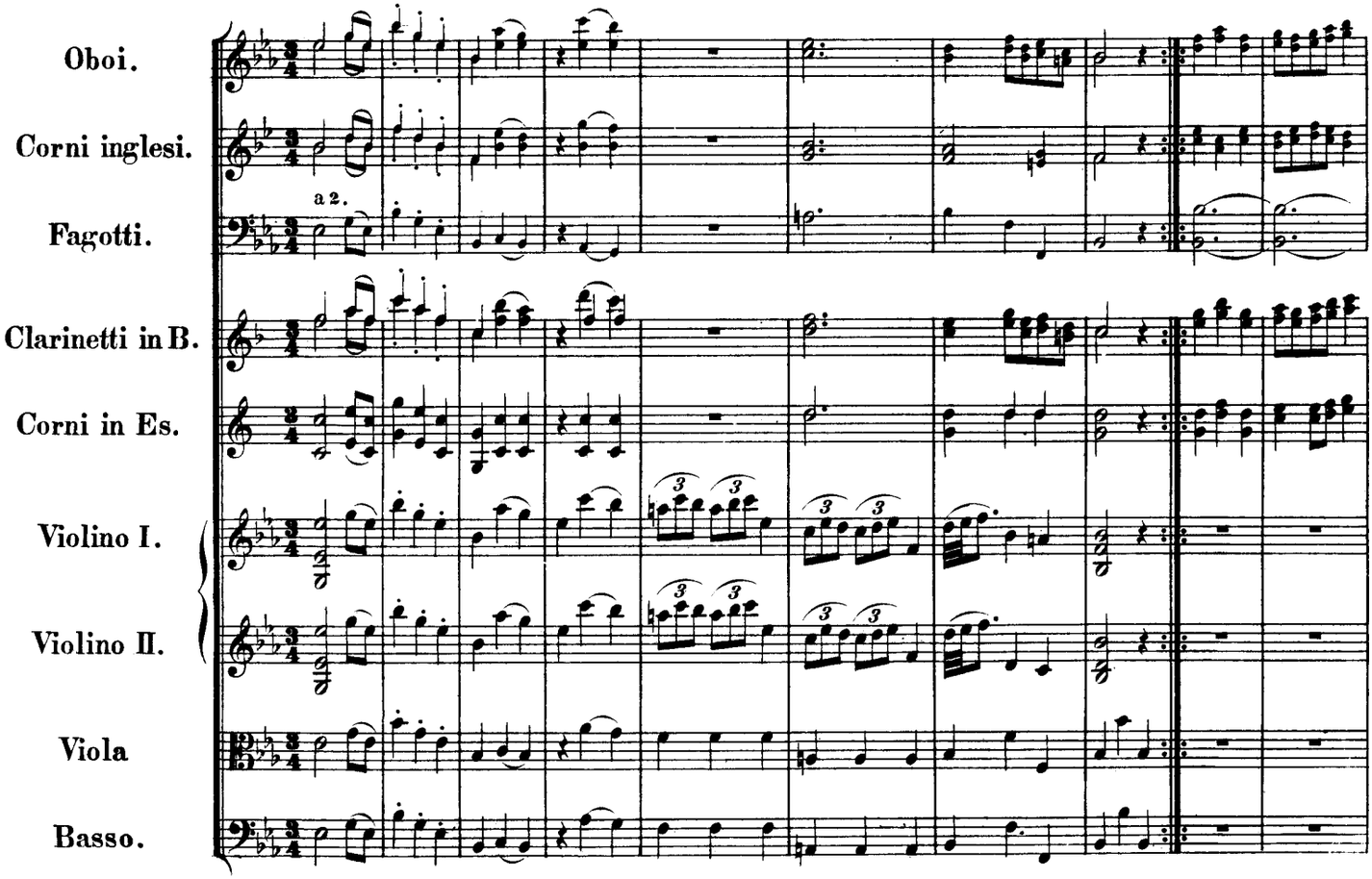
Oboi.
Corni inglesi.
a 2.
Fagotti.
Clarinetti in B.
Corni in Es.
Violino I.
Violino II.
Viola
Basso.

Trio.

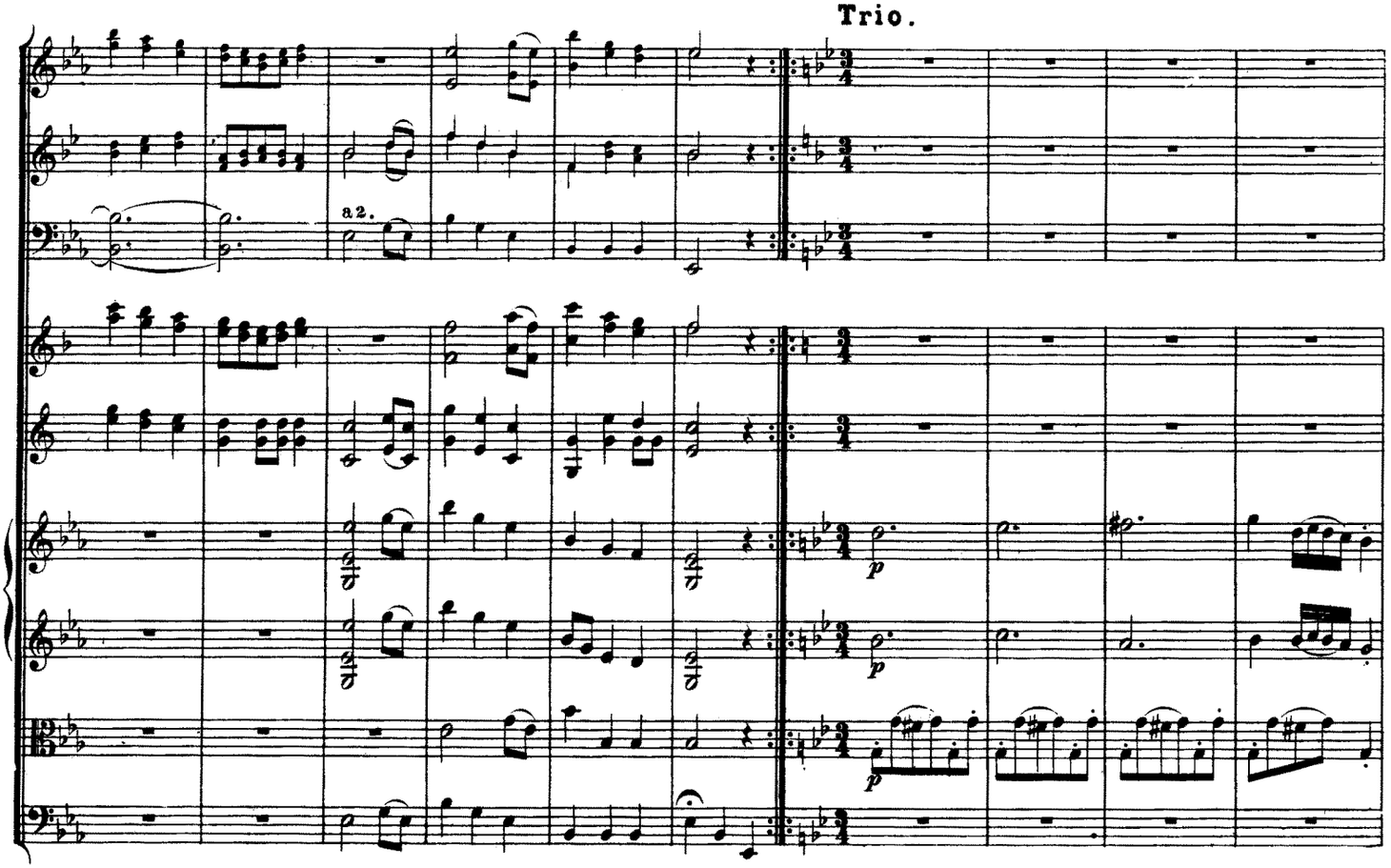

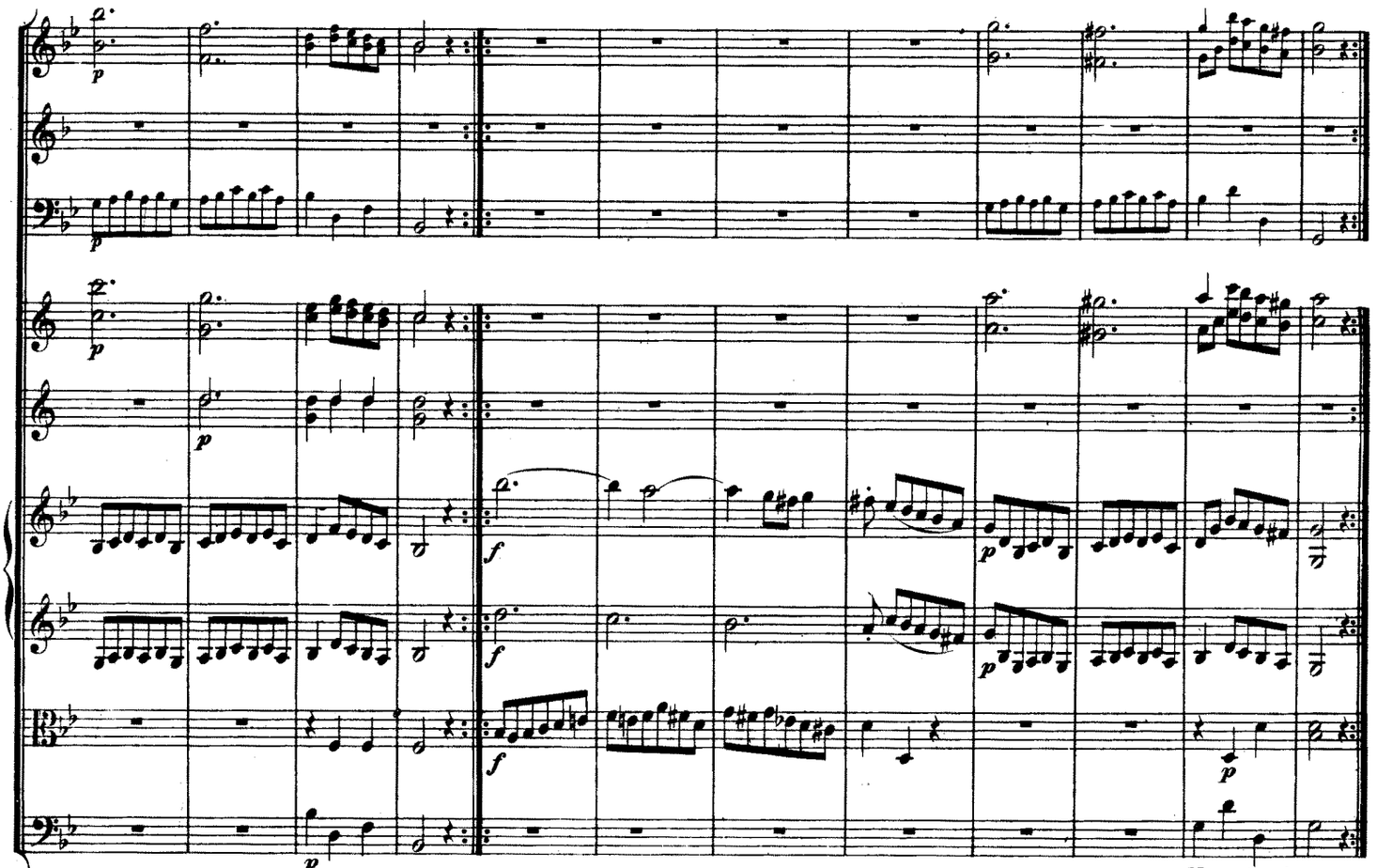

Menuetto da capo.

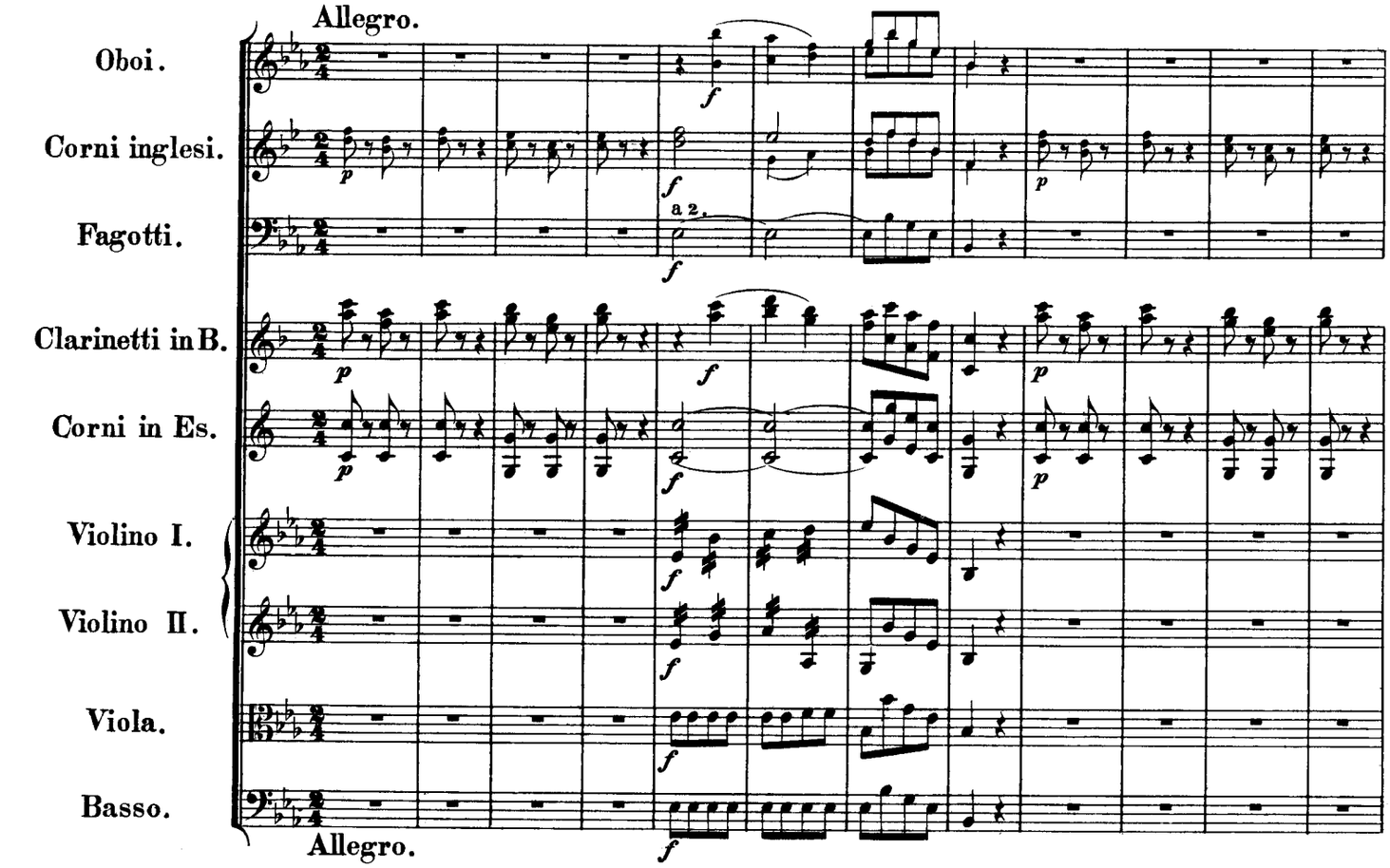
Allegro.
Oboi.
Corni inglesi.
Fagotti.
a 2.
Clarinetti in B.
Corni in Es.
Violino I.
Violino II.
Viola.
Basso.
Allegro.

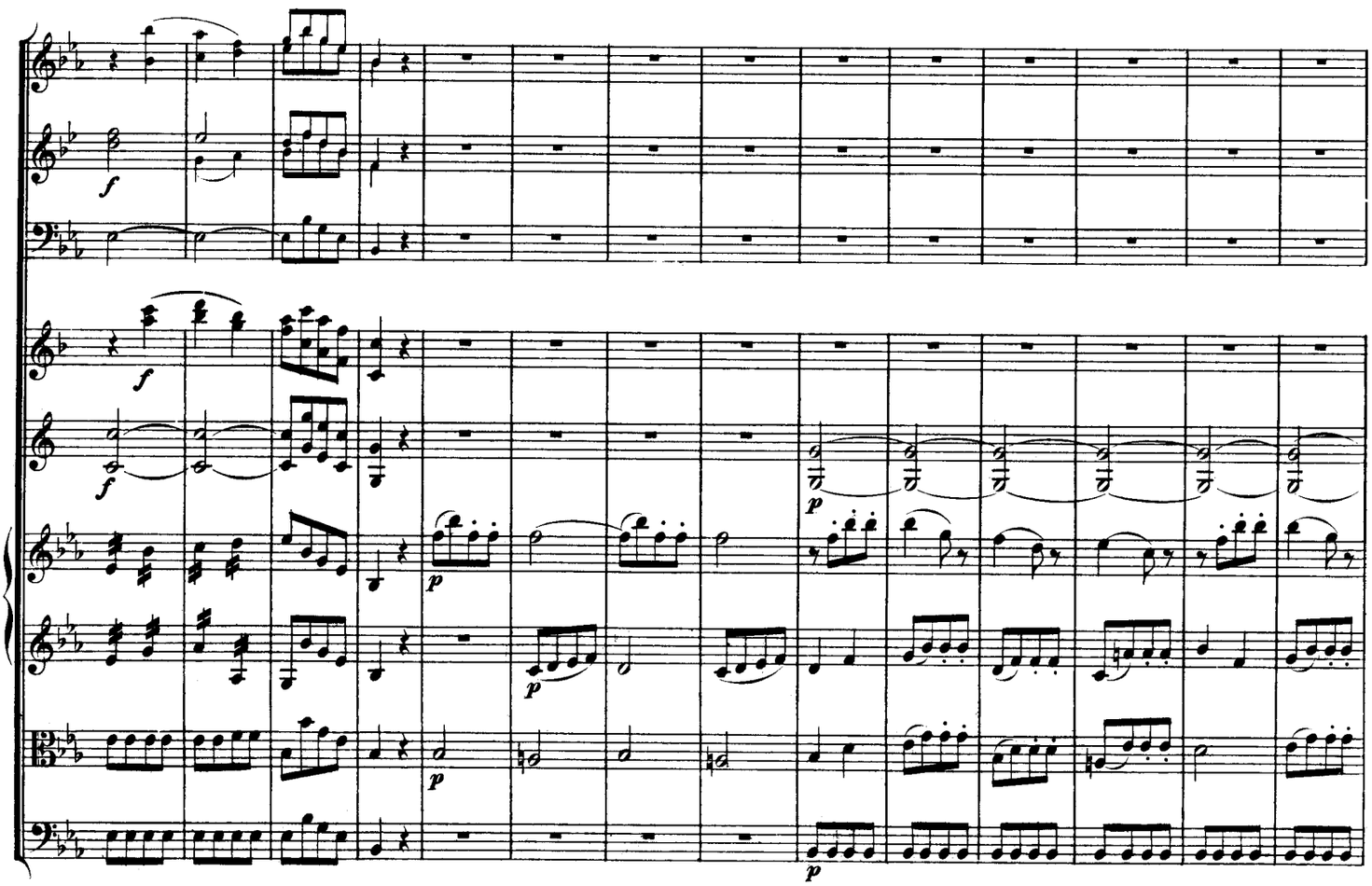

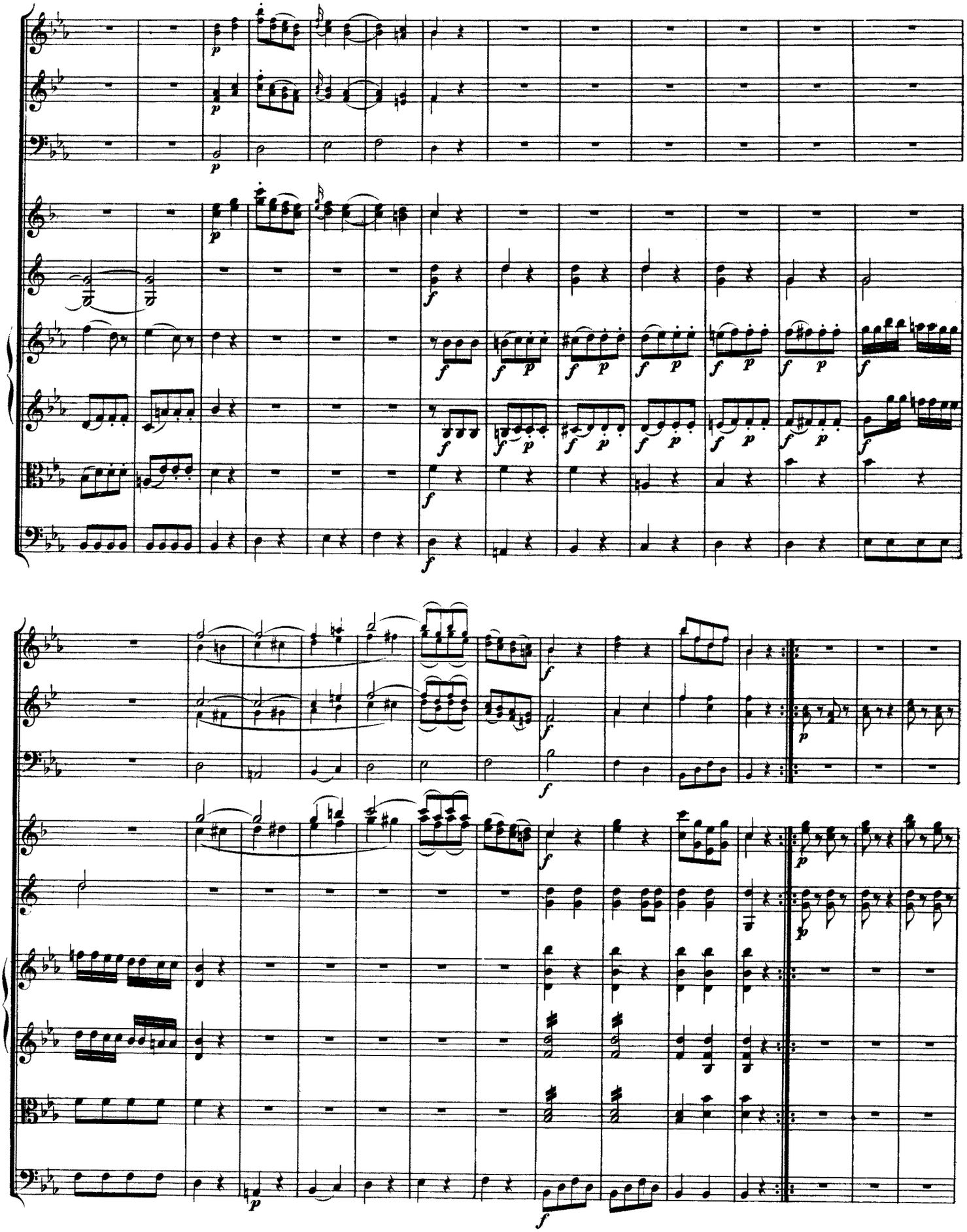

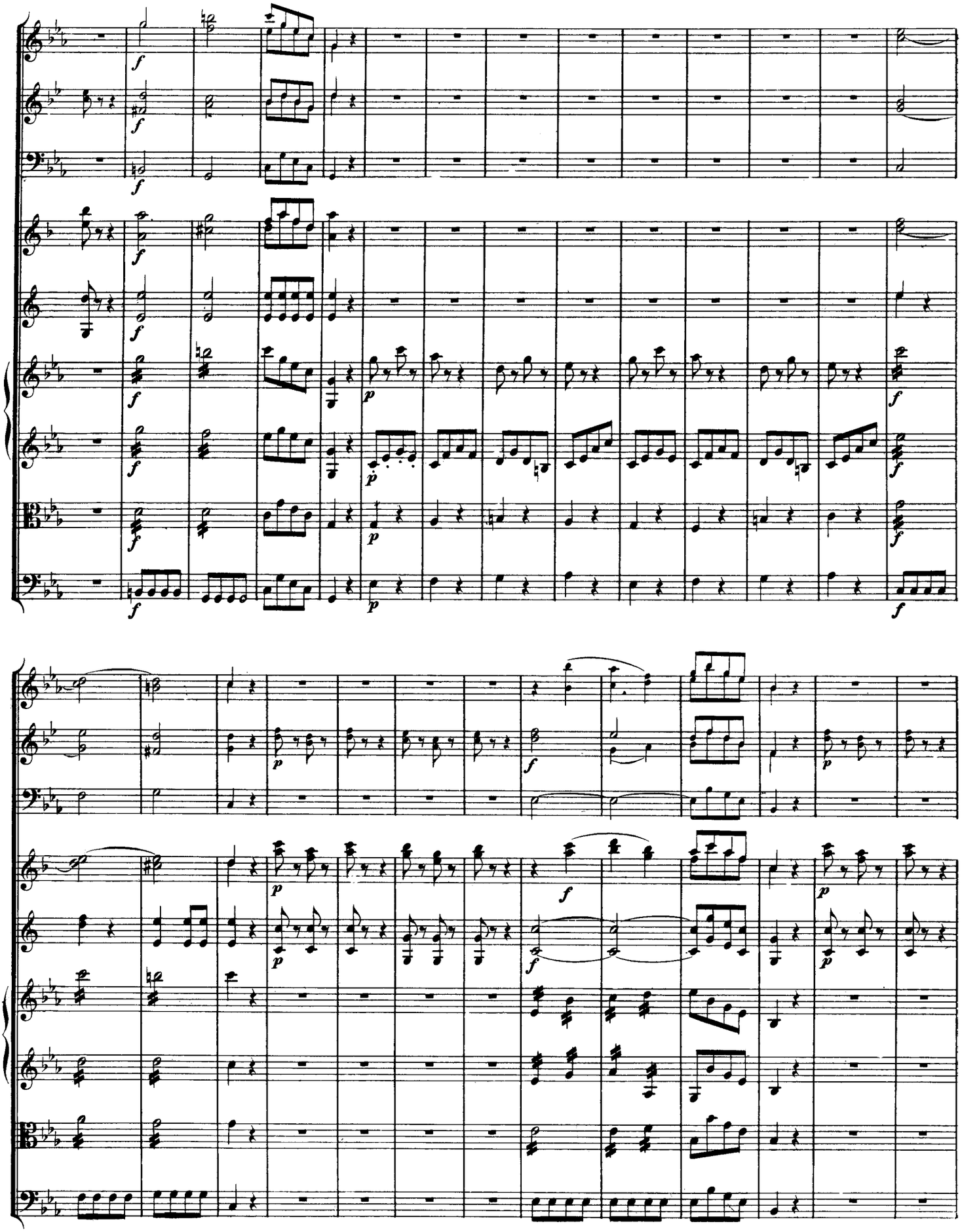

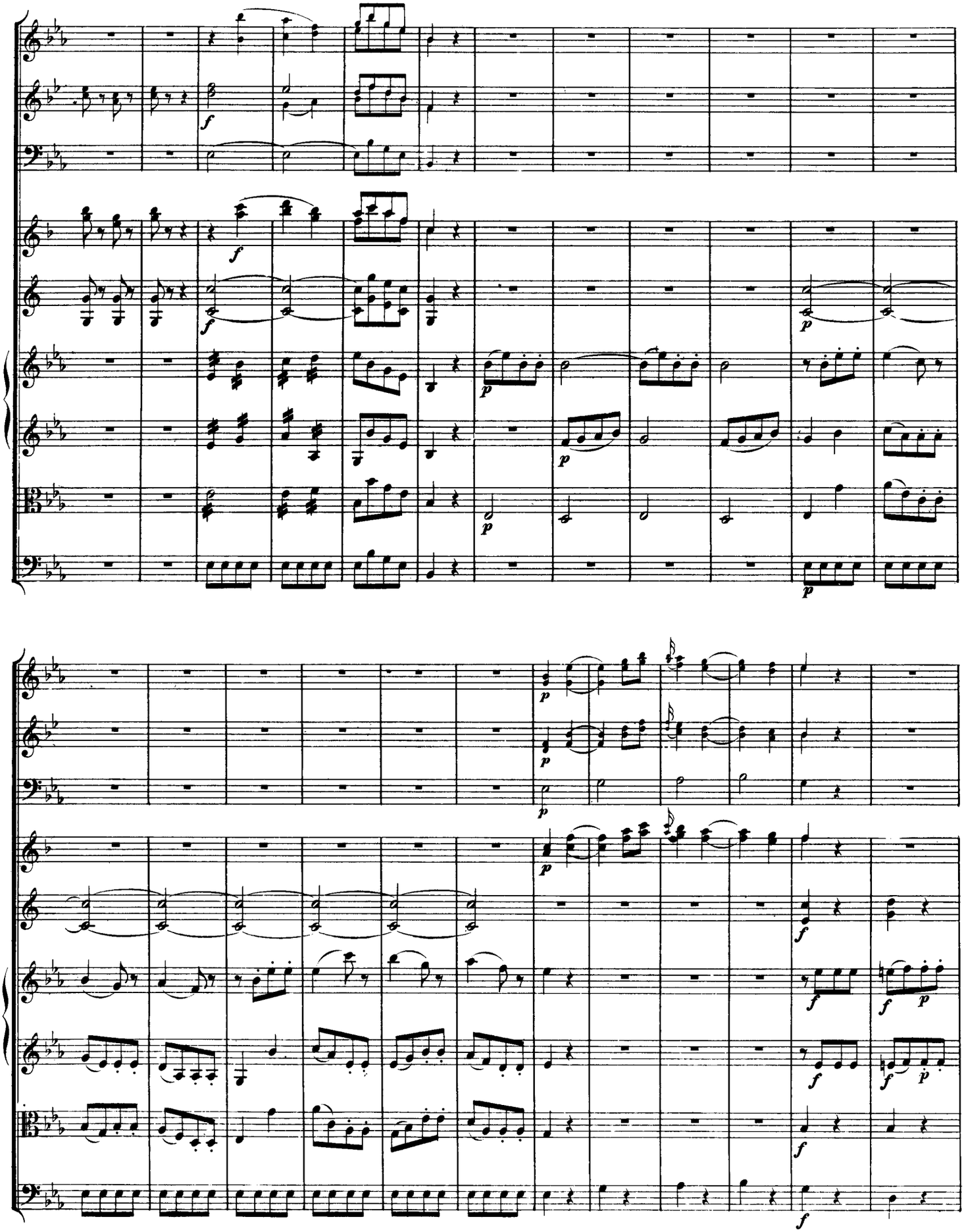

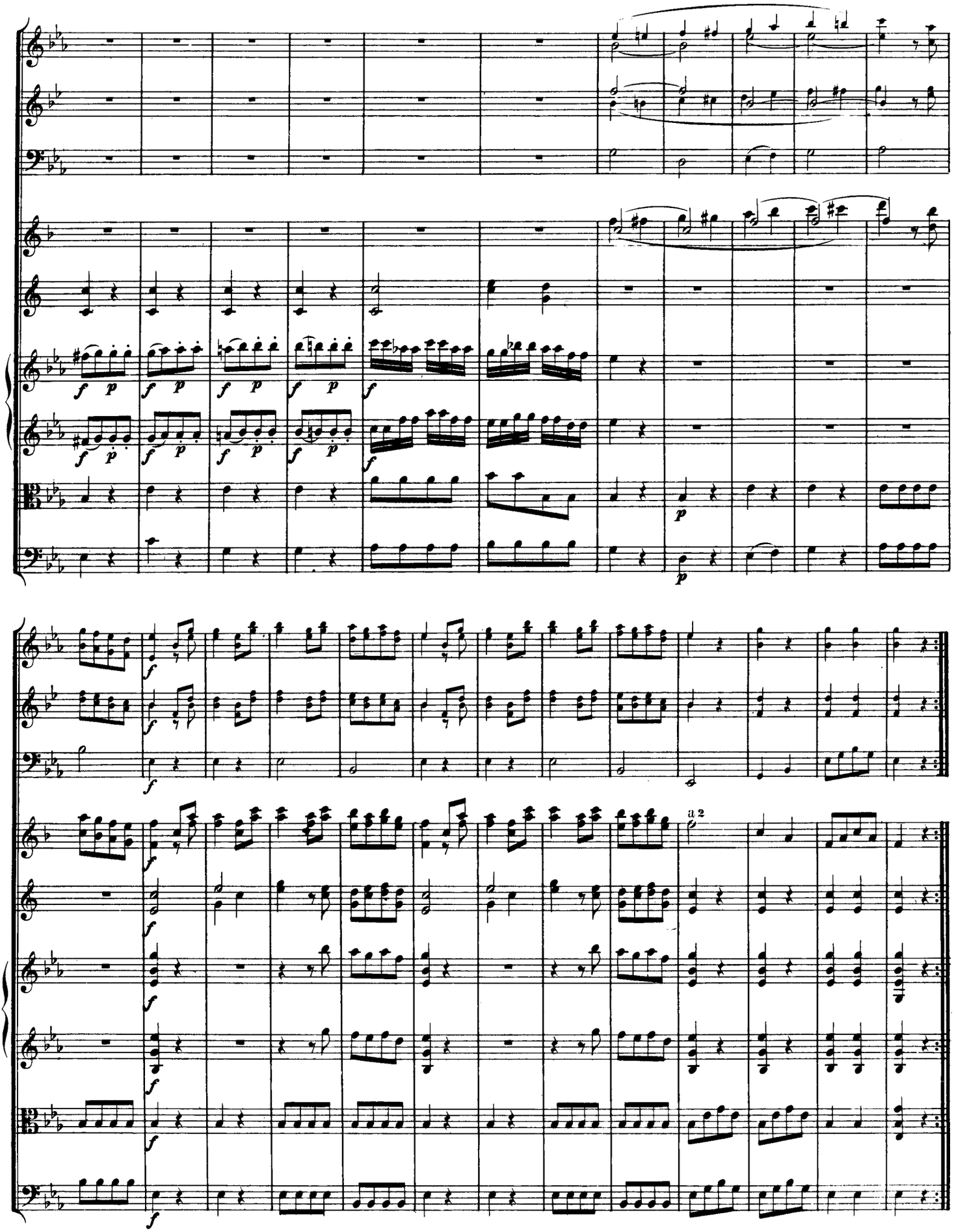
a 2

Divertimento No. 2

in D Major, K.131

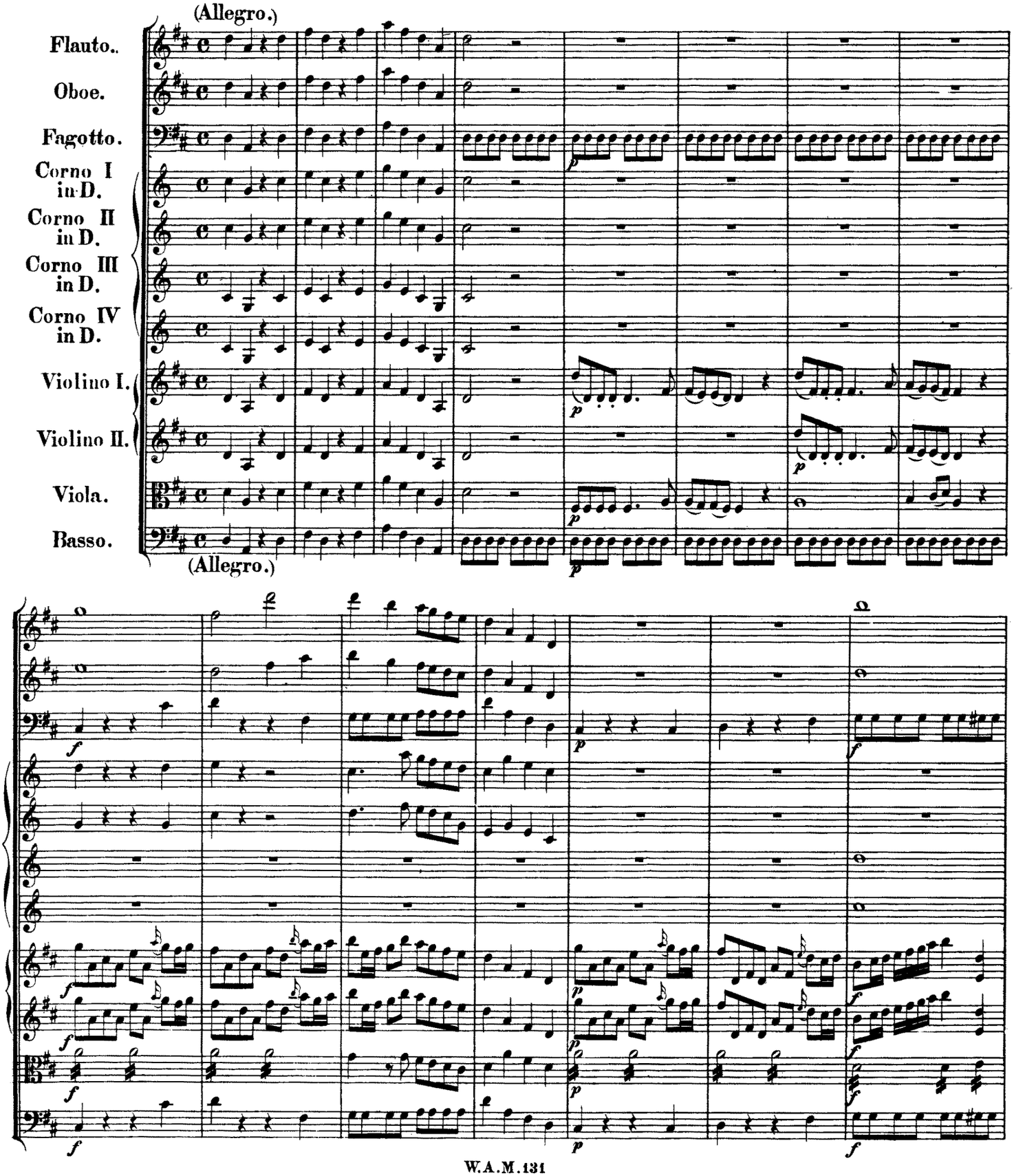

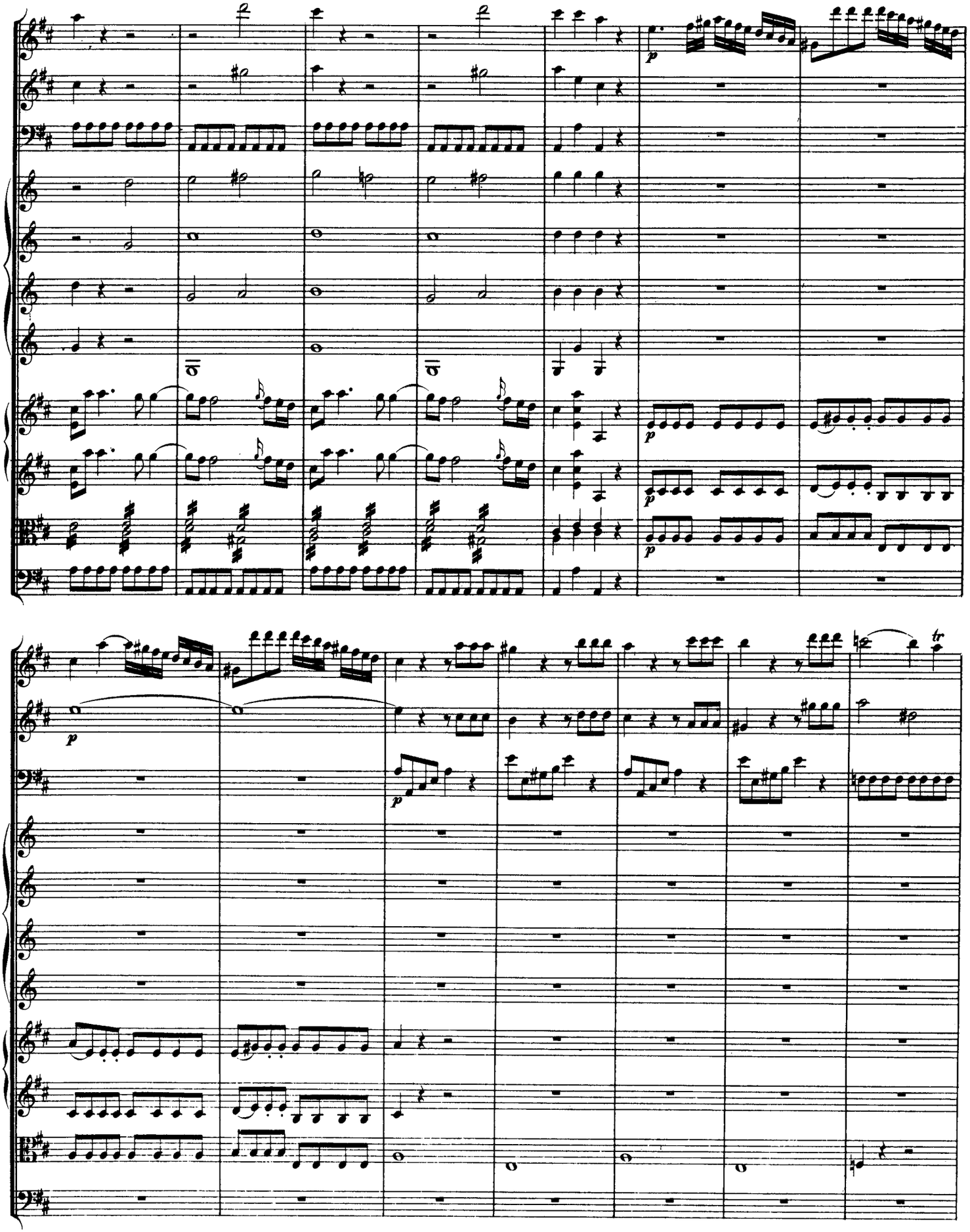

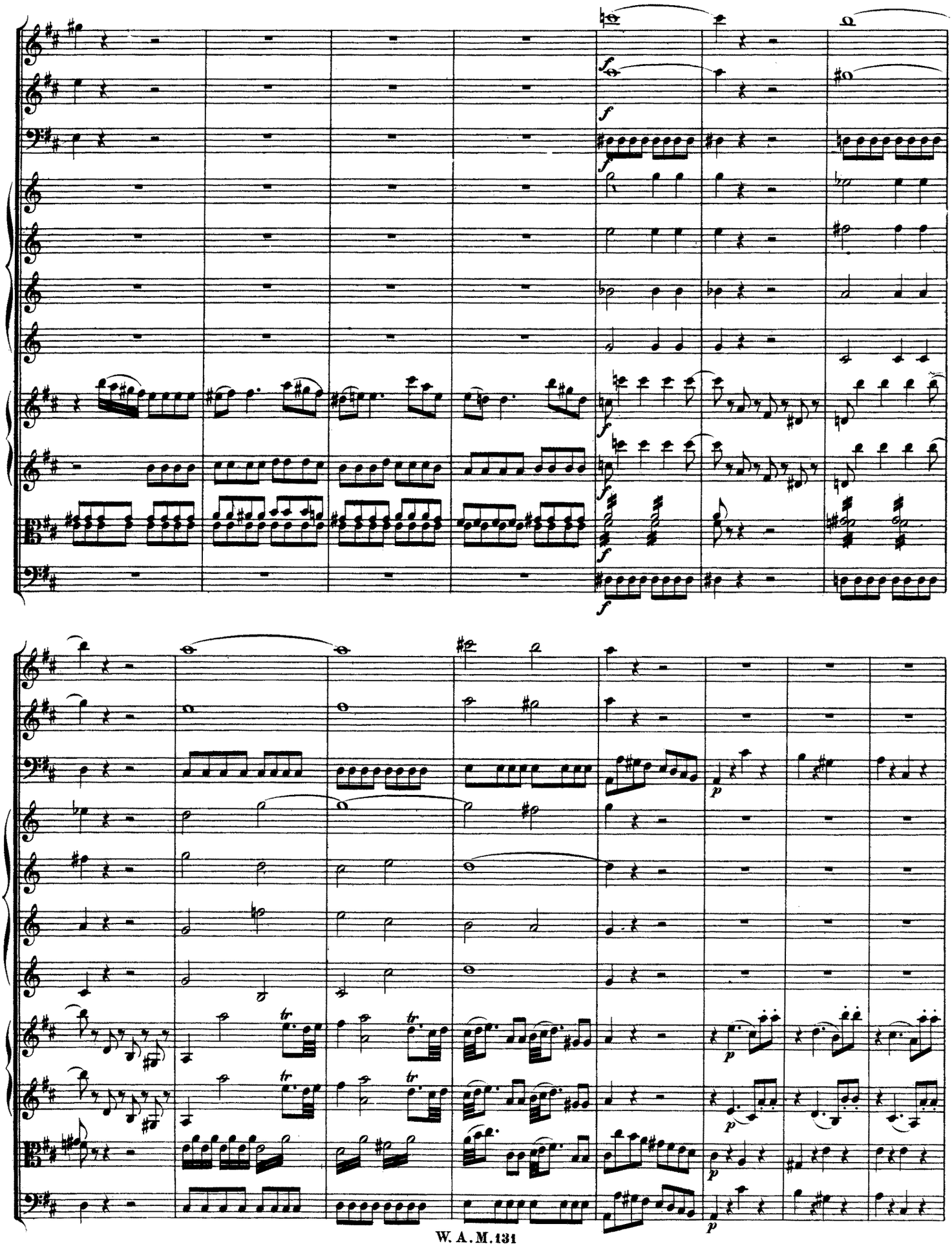

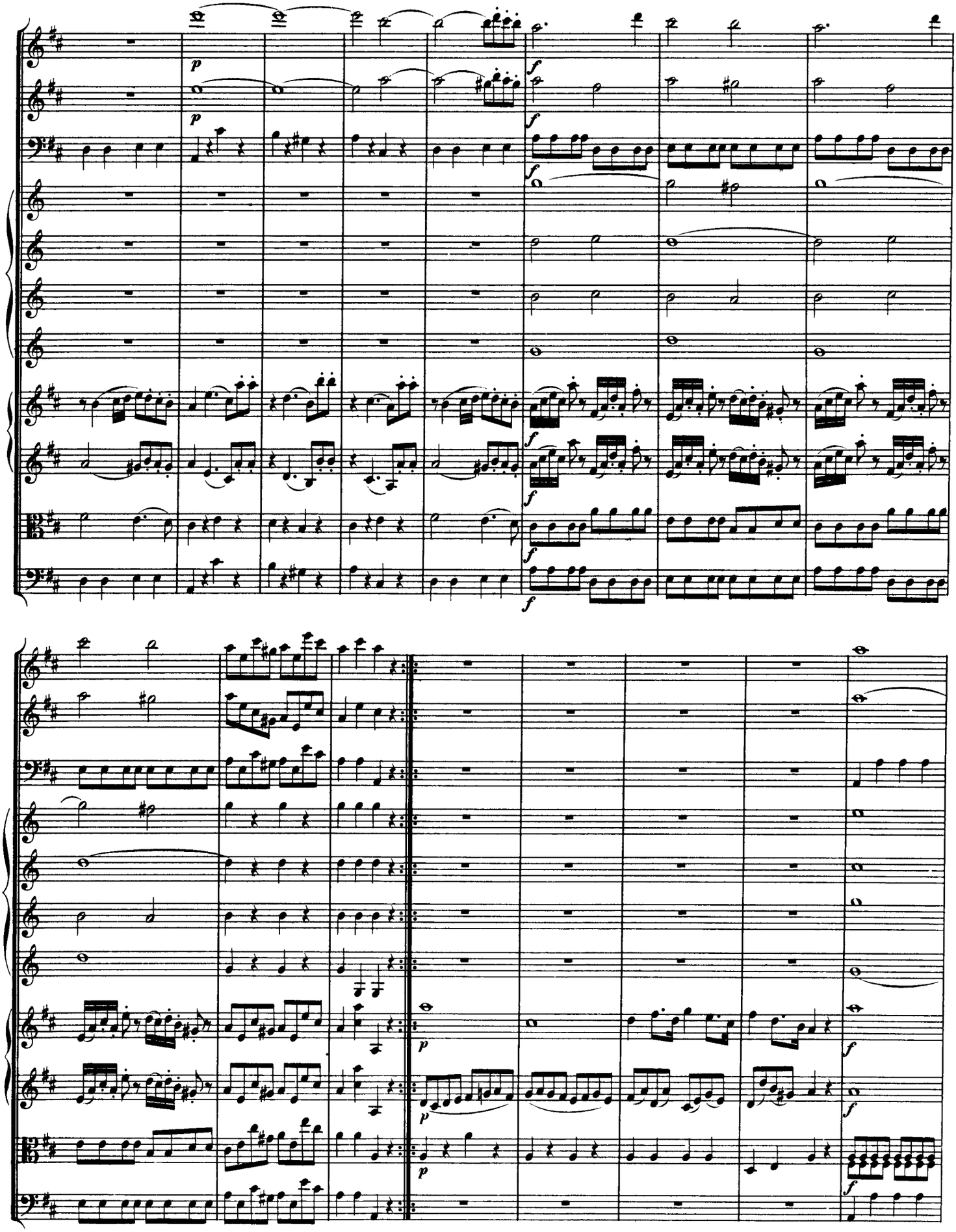

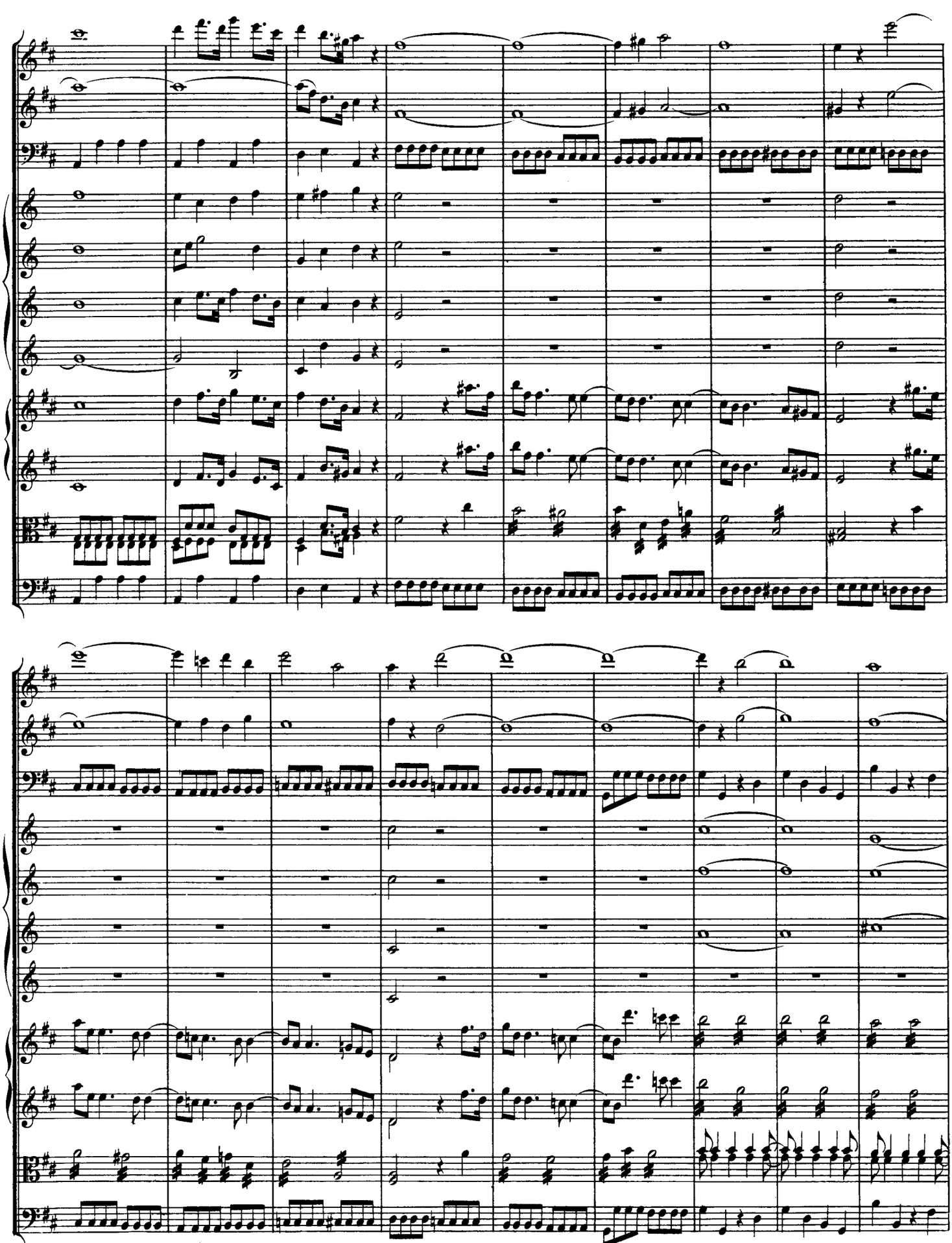

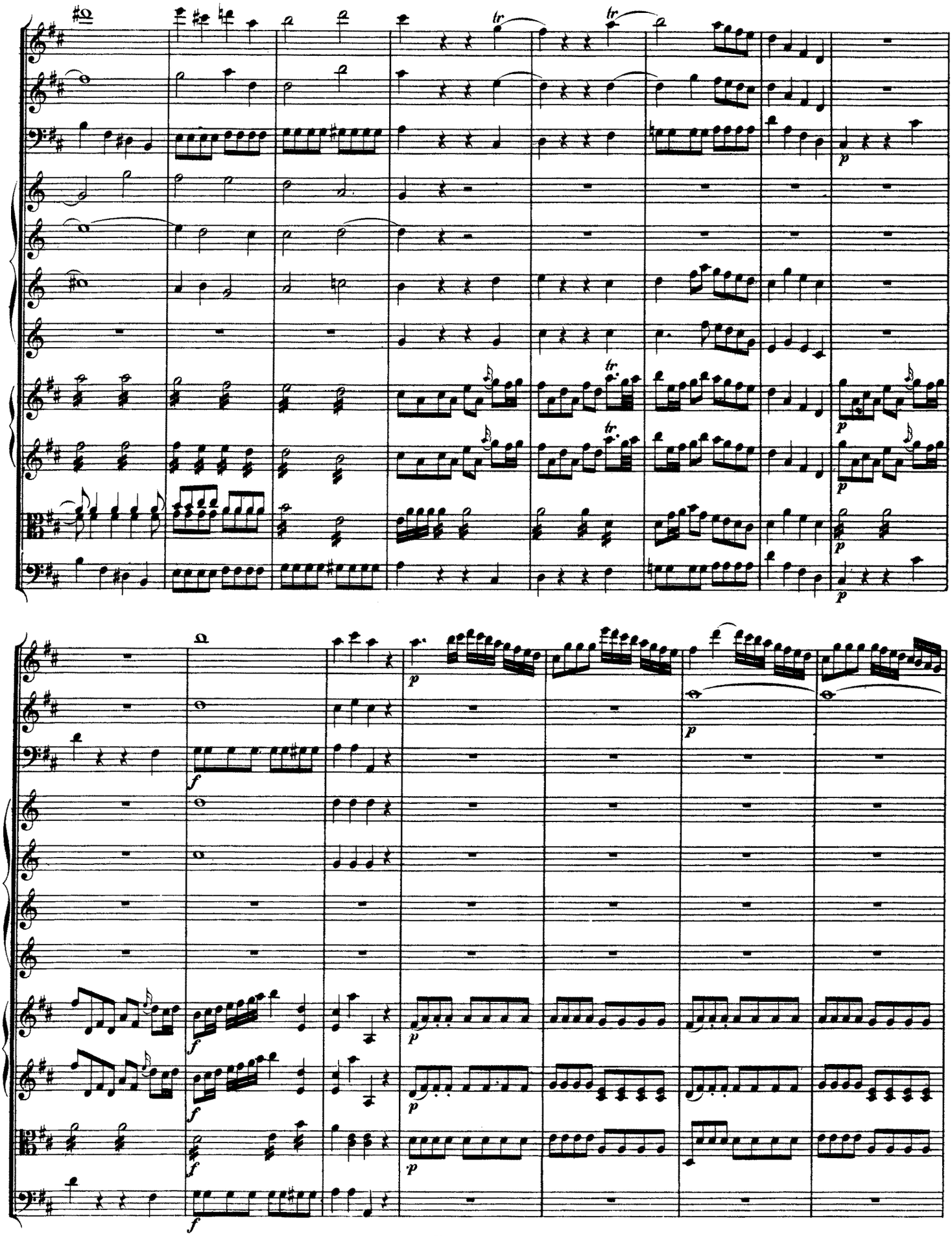

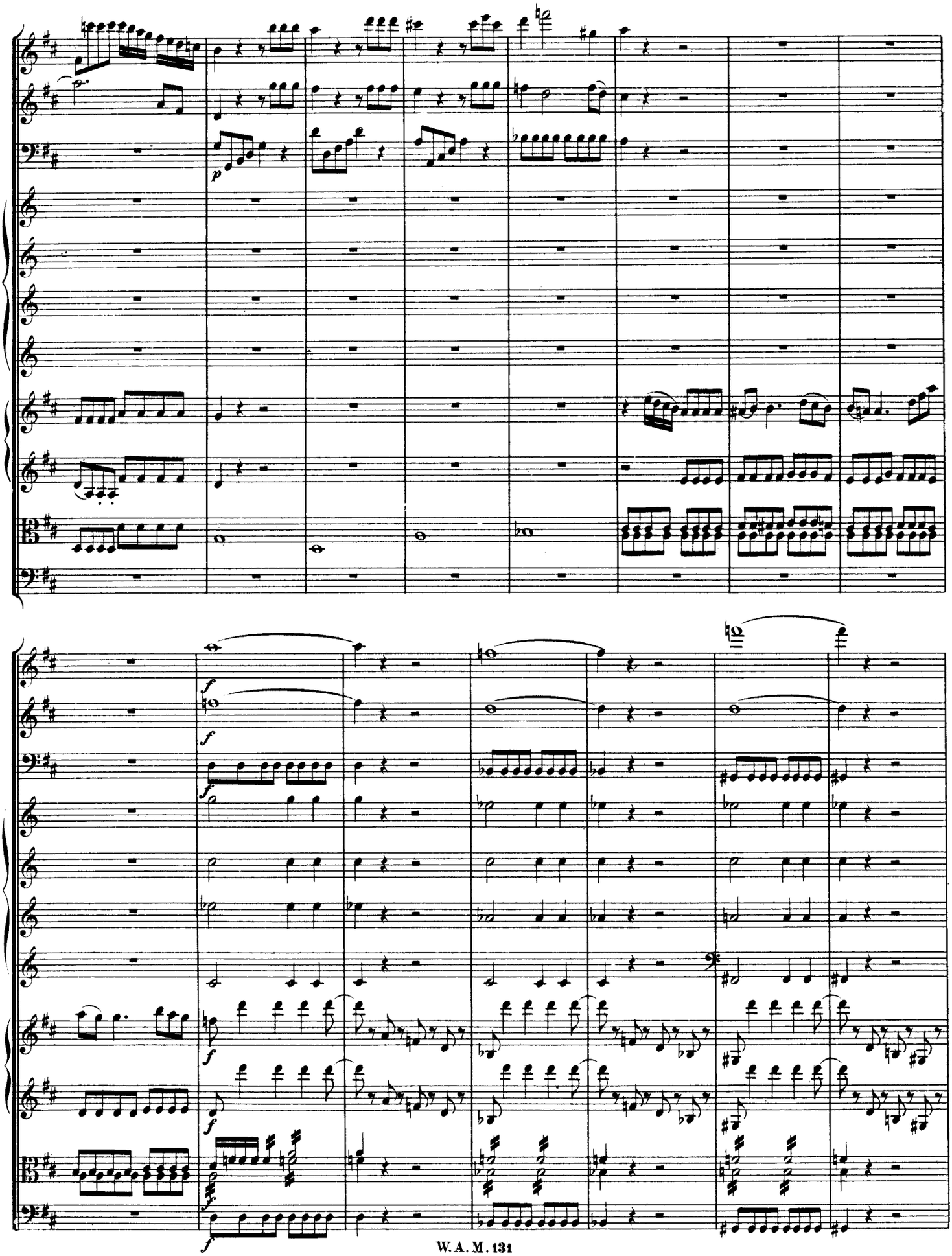

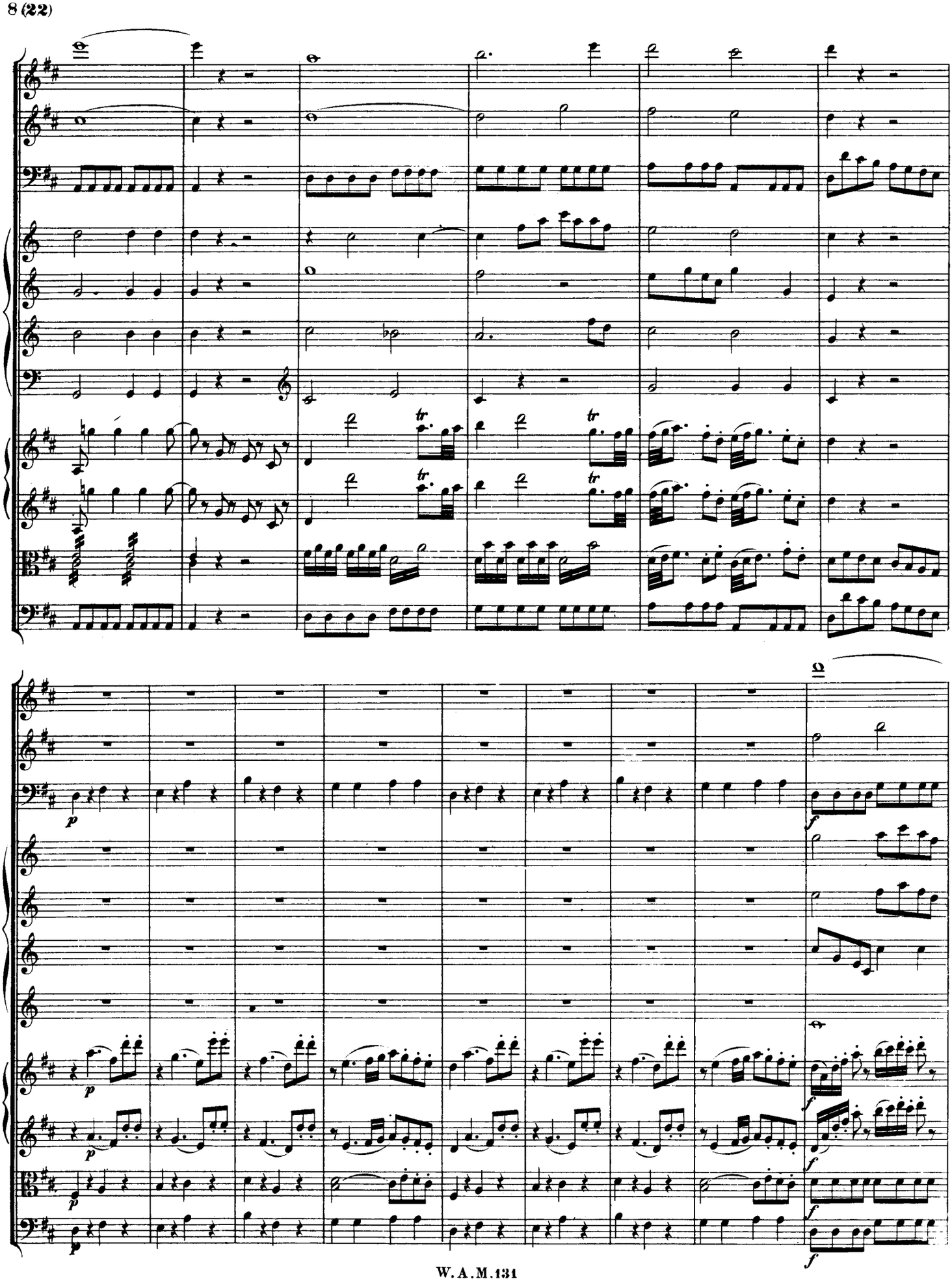

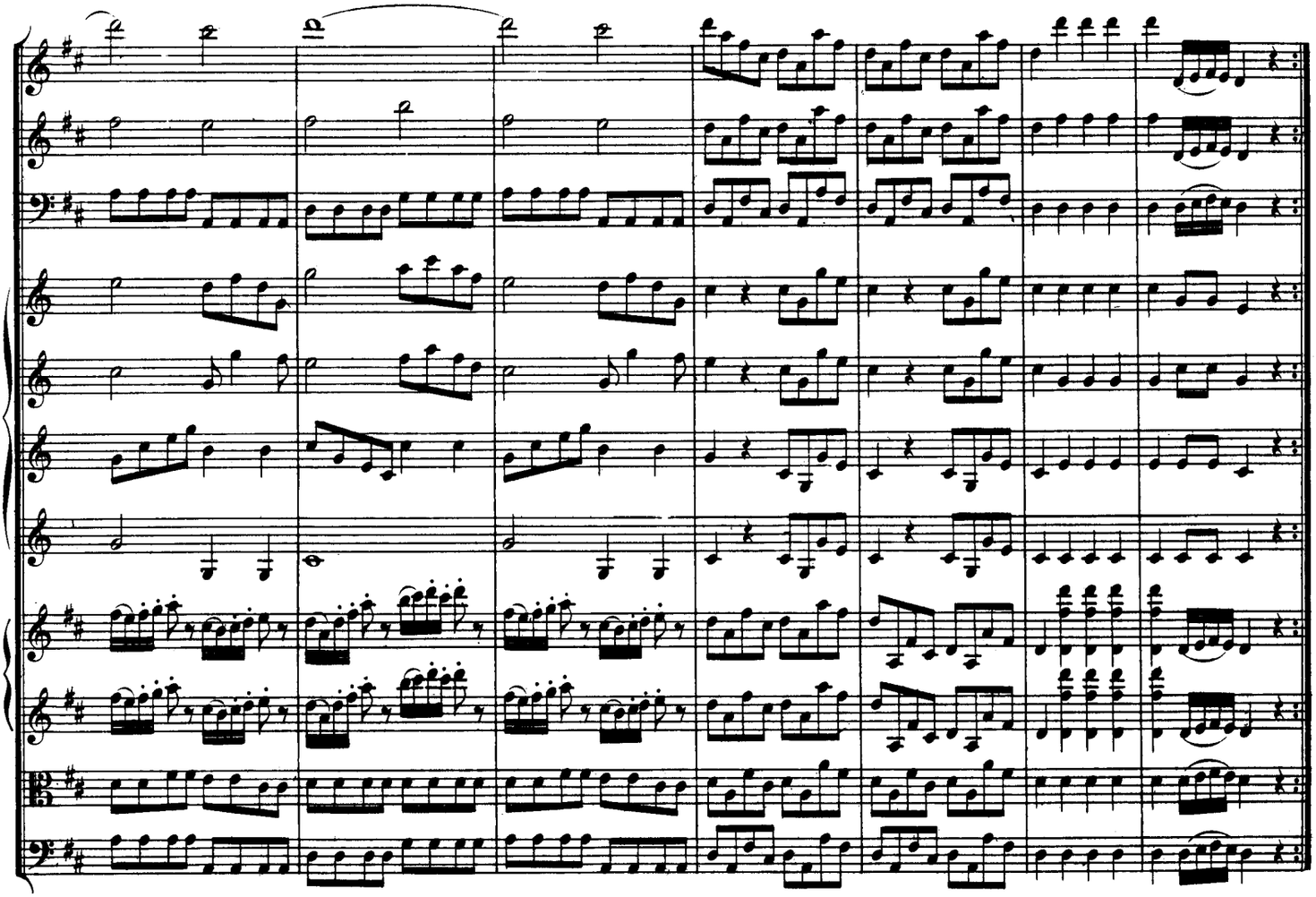

Adagio.

Violino I.

Violino II.

Viola.

Basso.

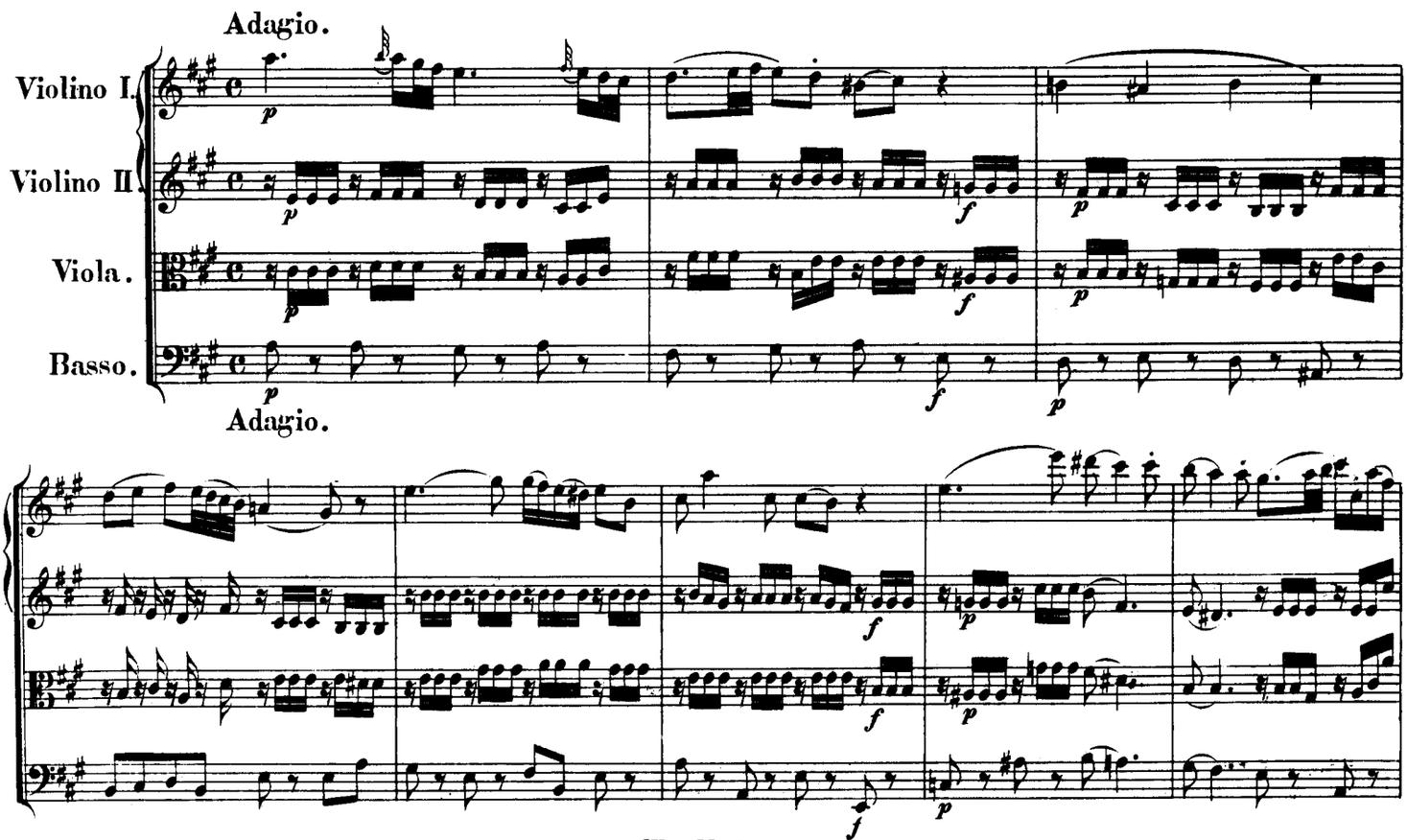

Adagio.

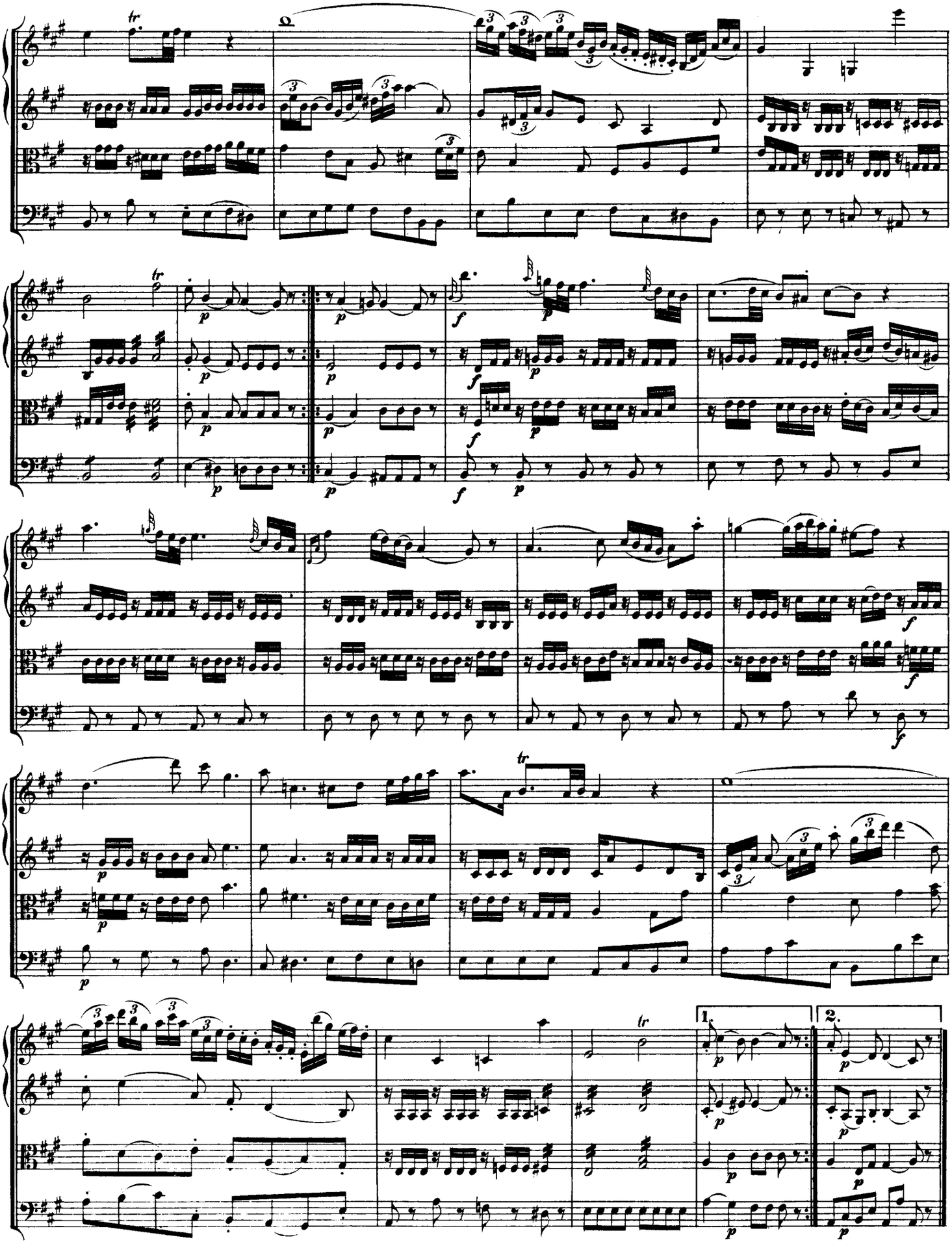

MENUETTO.

Violino I.
Violino II.
Viola.
Basso.

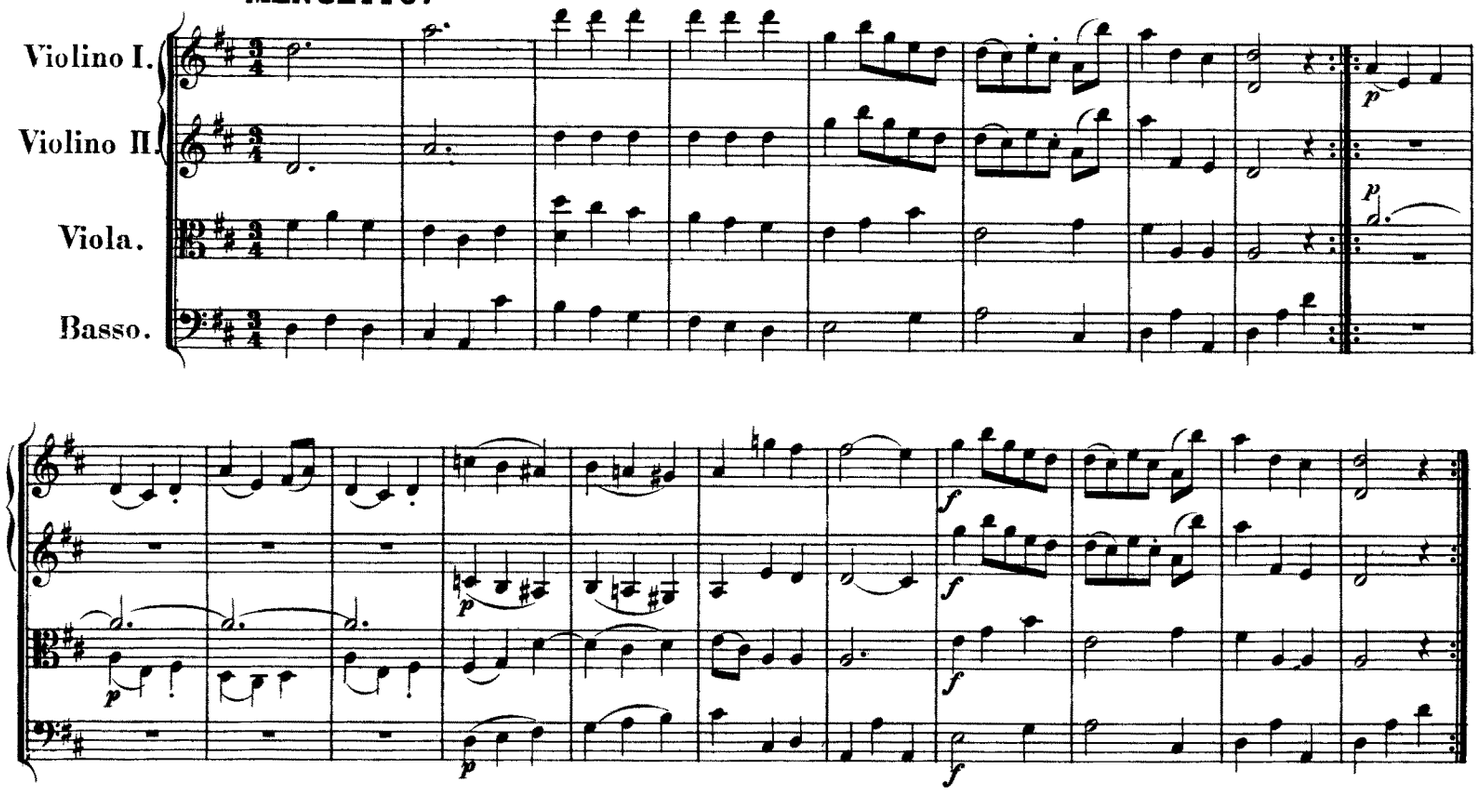

Trio I.

Corno I.
Corno II.
Corno III.
Corno IV.

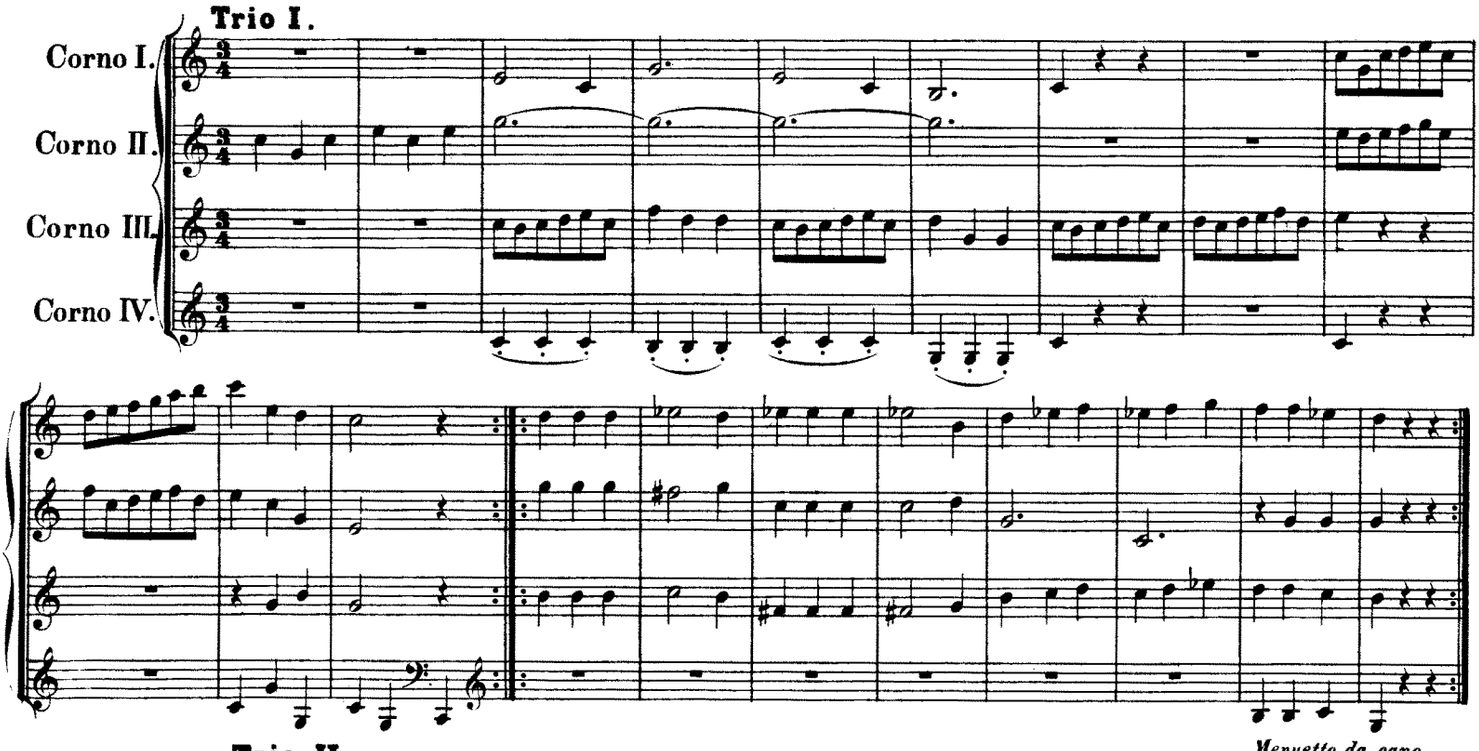

Menuetto da capo.

Trio II.

Flauto.
Oboe.
Fagotto.

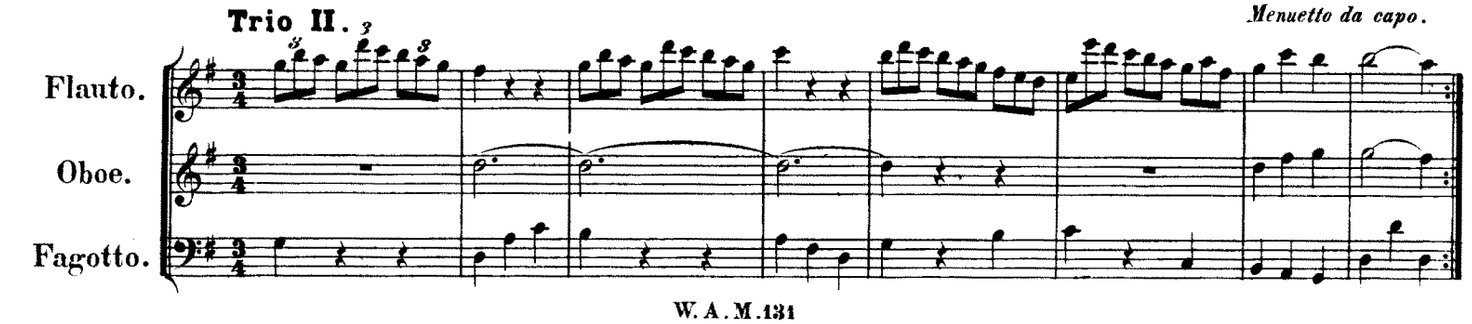

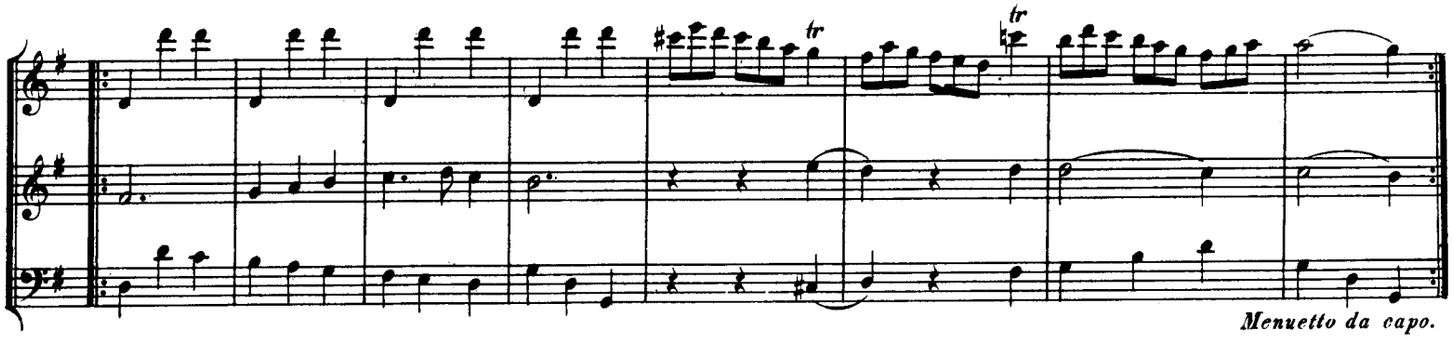

Menuetto da capo.

Trio III.

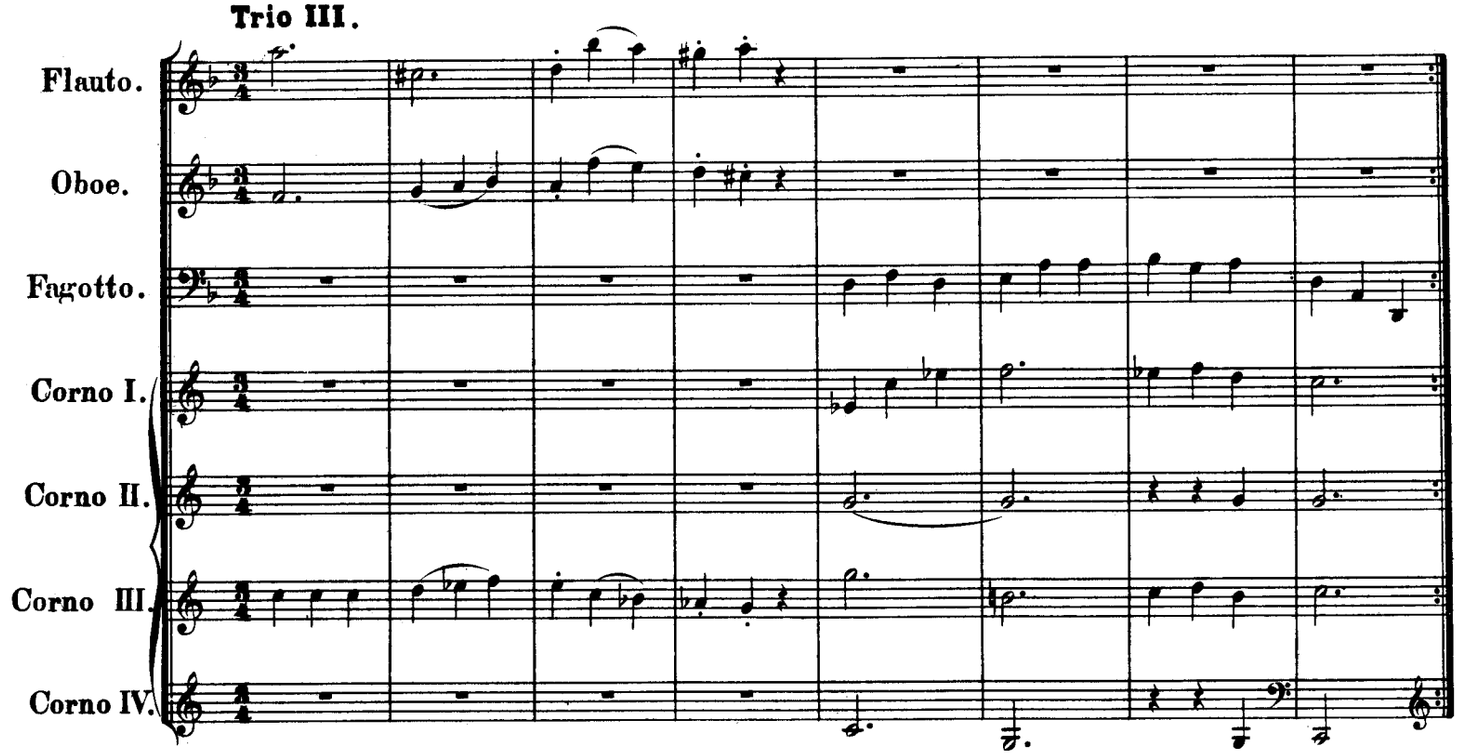

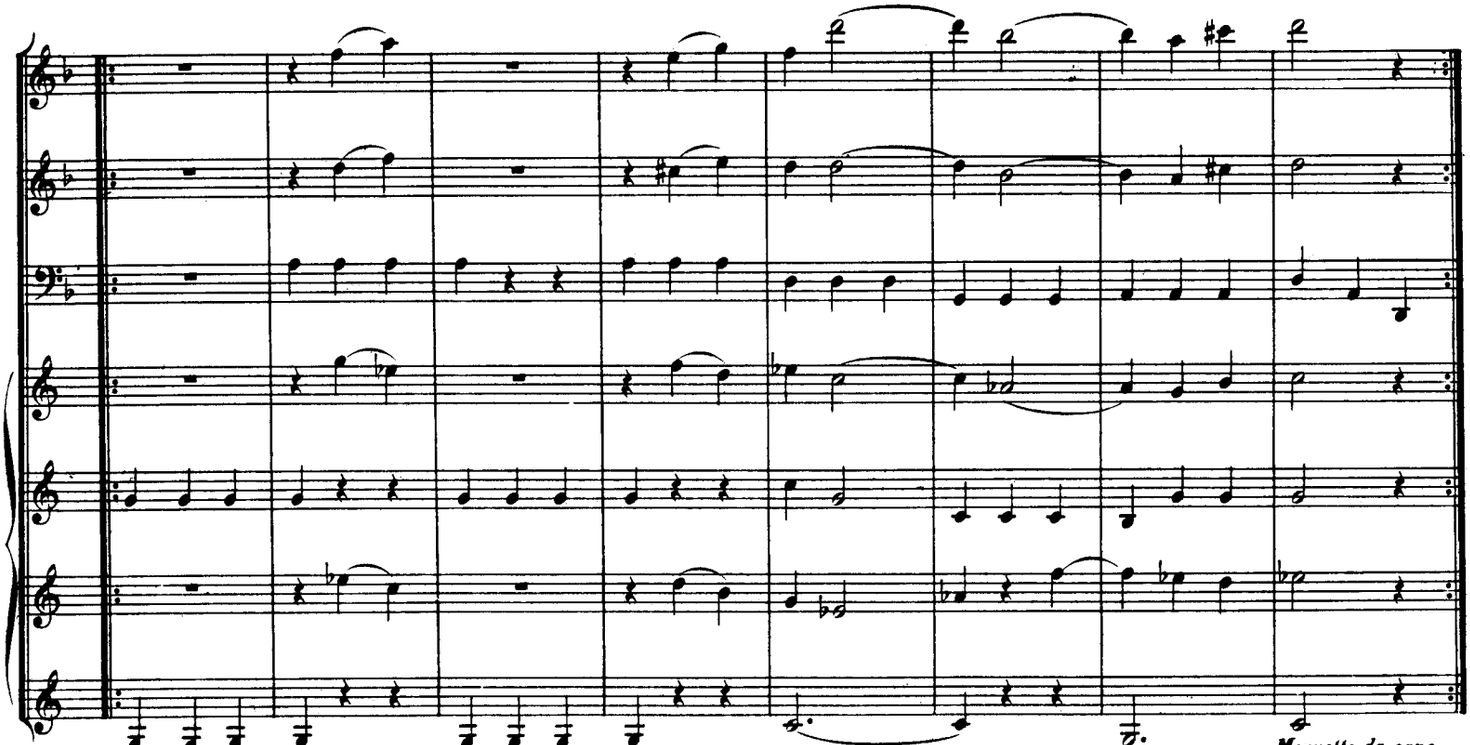

Menuetto da capo.

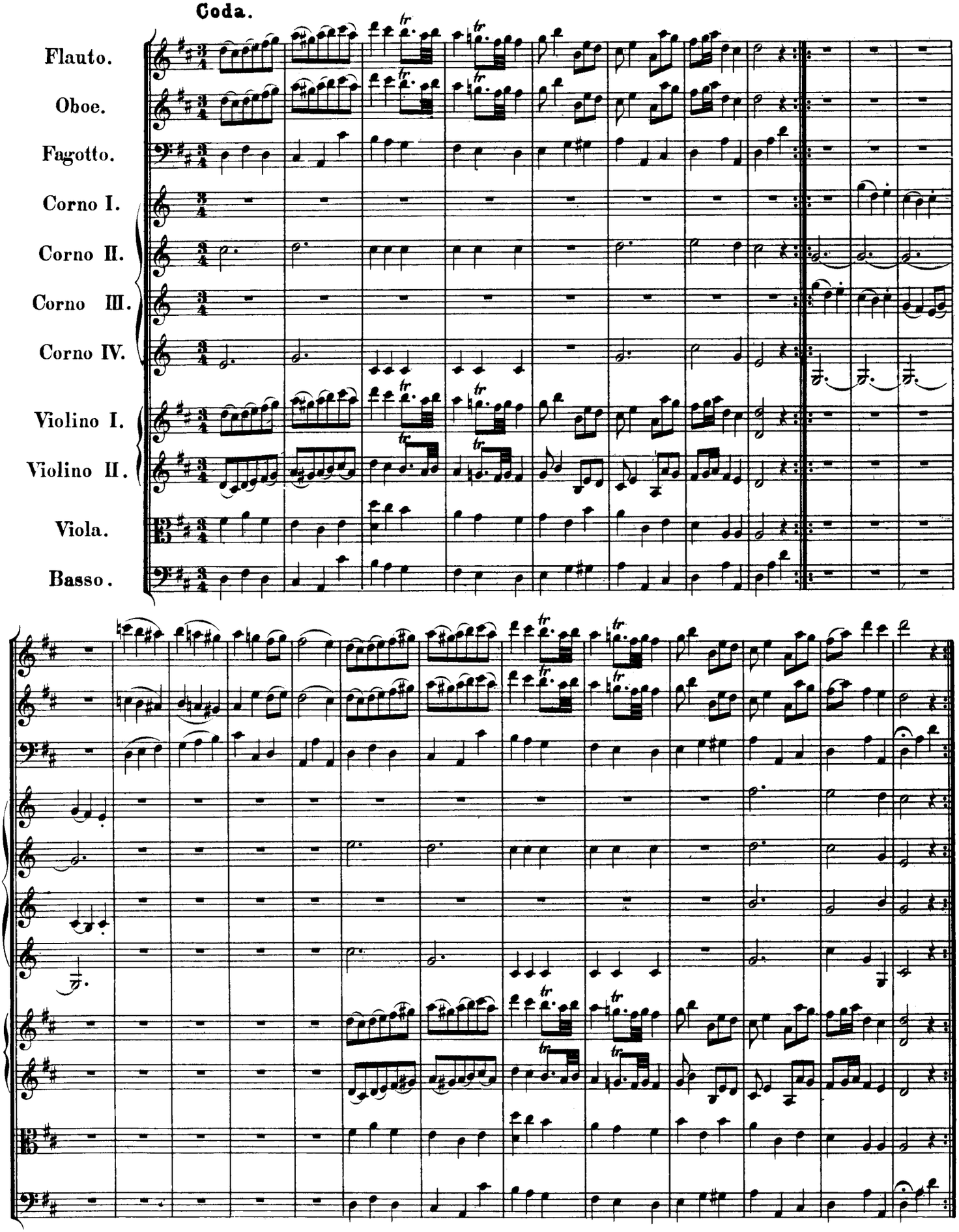
Coda.
Flauto.
Oboe.
Fagotto.
Corno I.
Corno II.
Corno III.
Corno IV.
Violino I.
Violino II.
Viola.
Basso.

Allegretto.

Flauto.

Oboe.

Violino I.

Violino II.

Viola.

Basso.

Allegretto.

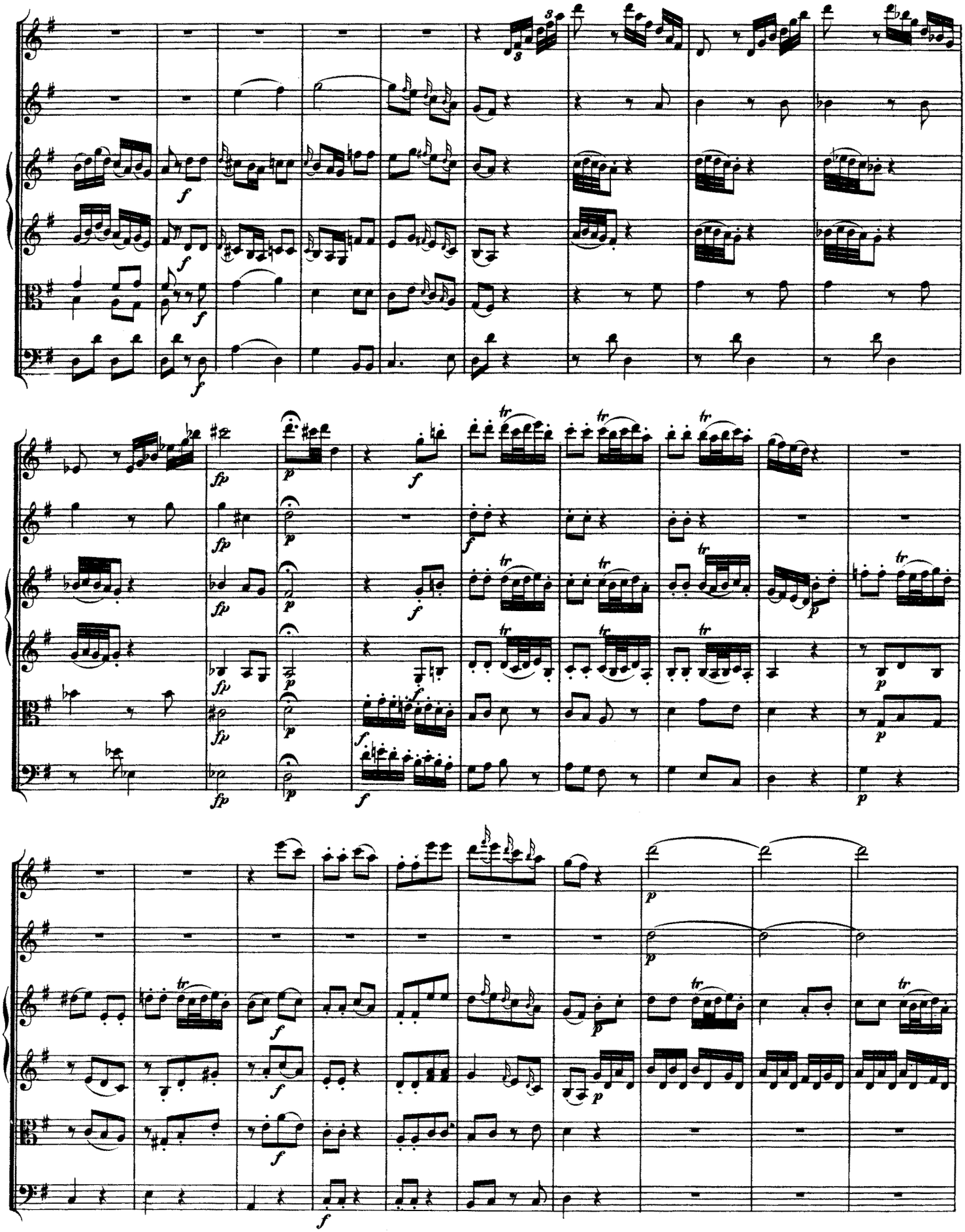

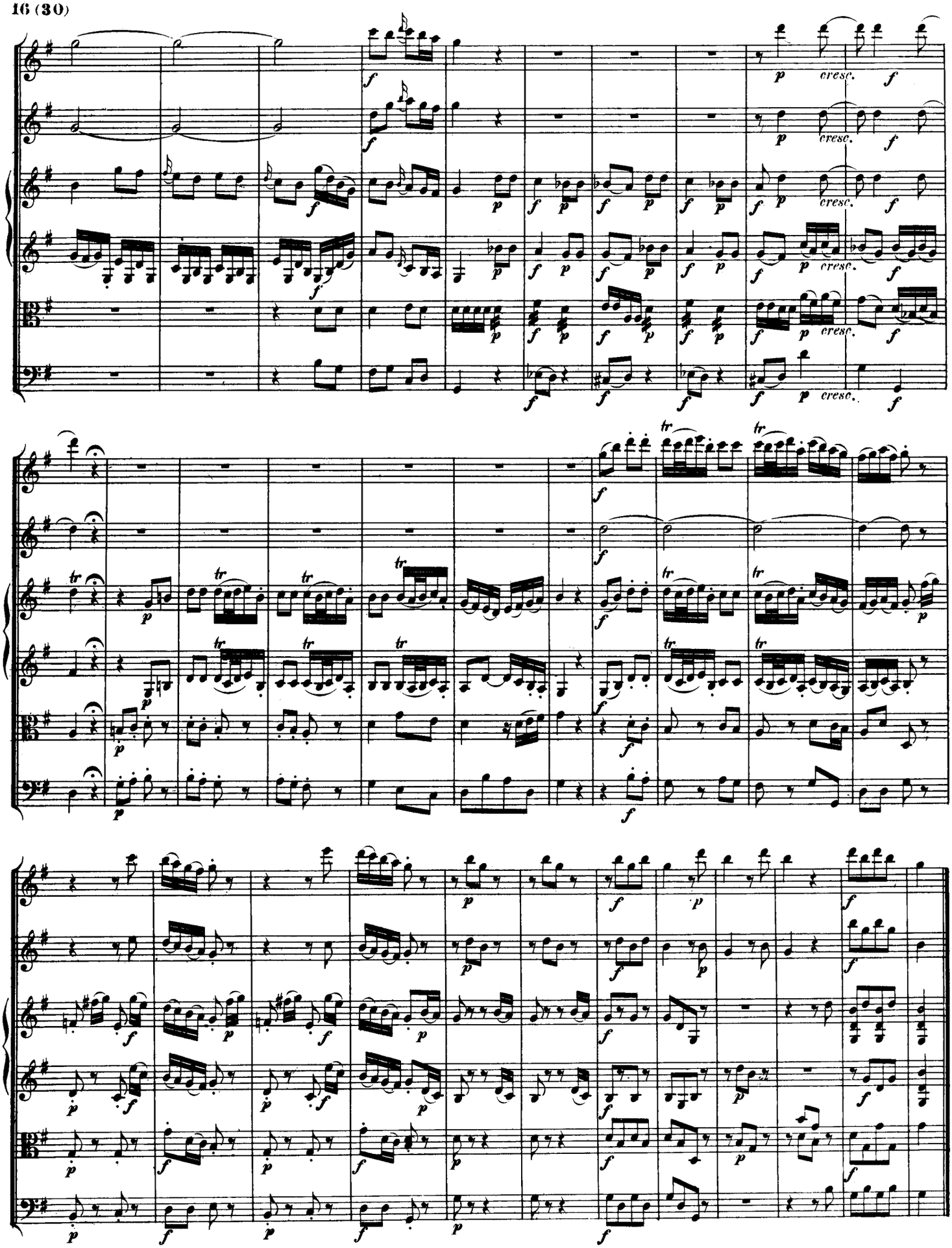

MENUETTO.

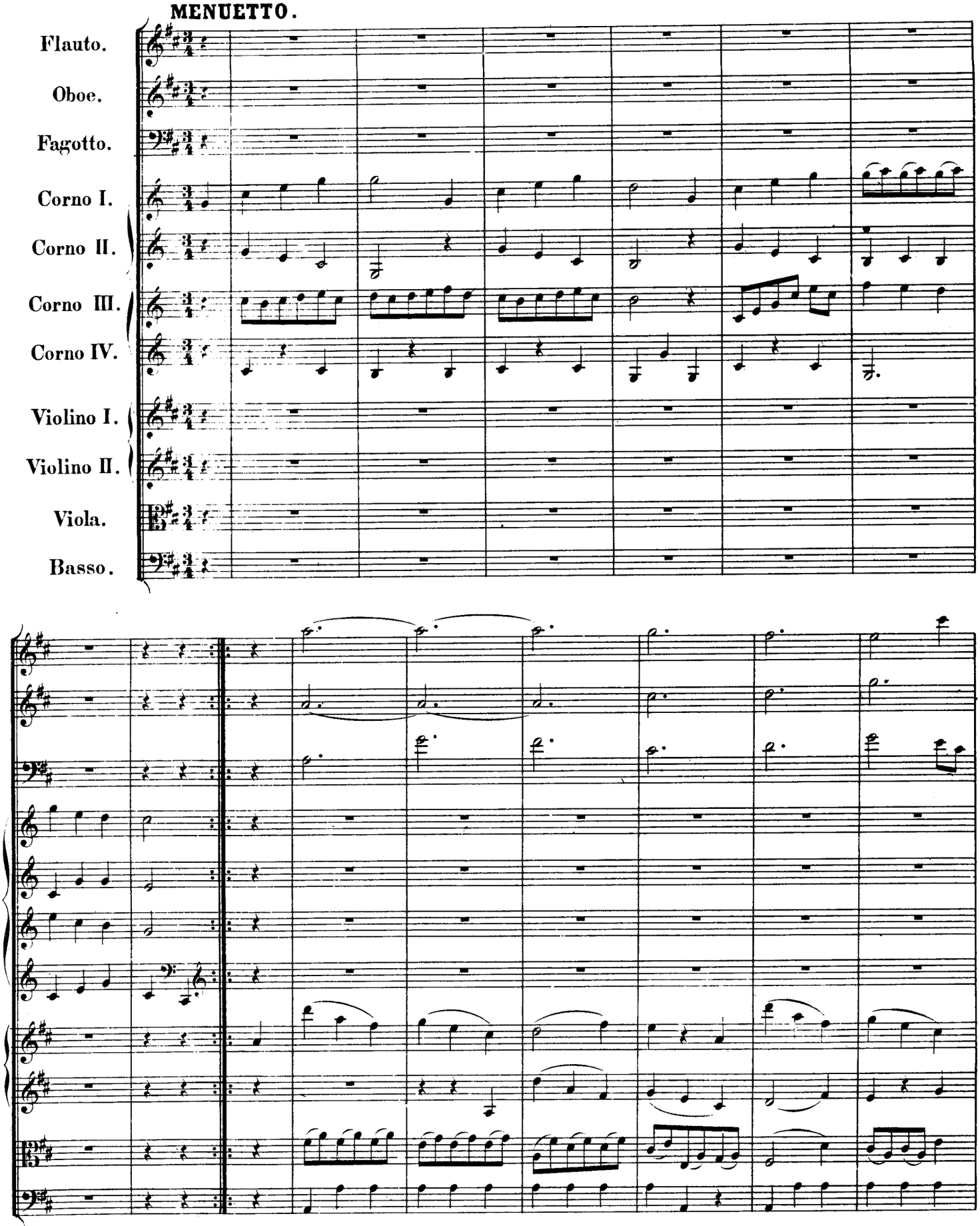
Flauto.
Oboe.
Fagotto.
Corno I.
Corno II.
Corno III.
Corno IV.
Violino I.
Violino II.
Viola.
Basso.

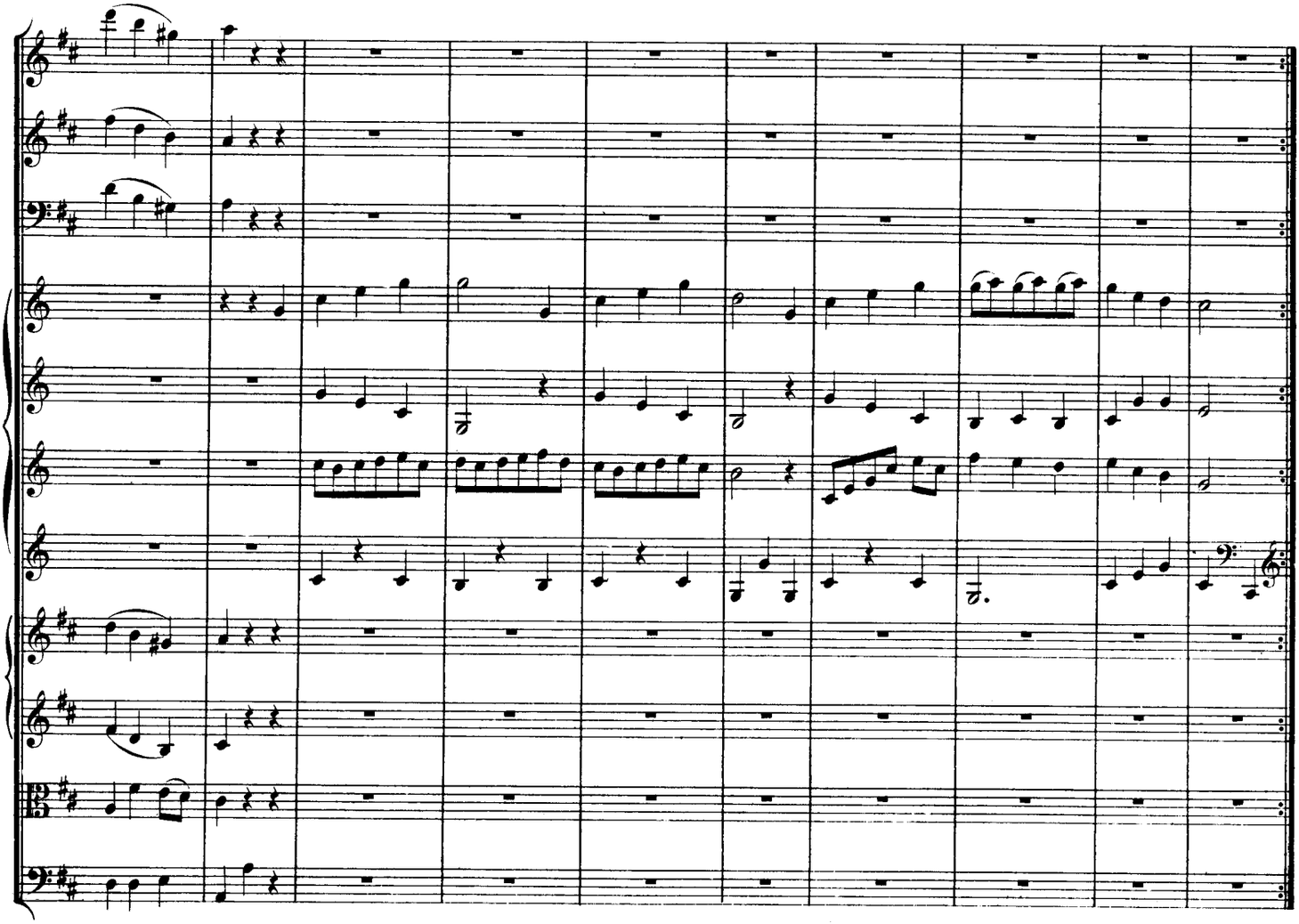

Trio I.

Flauto.

Violino I.

Violino II.

Basso.

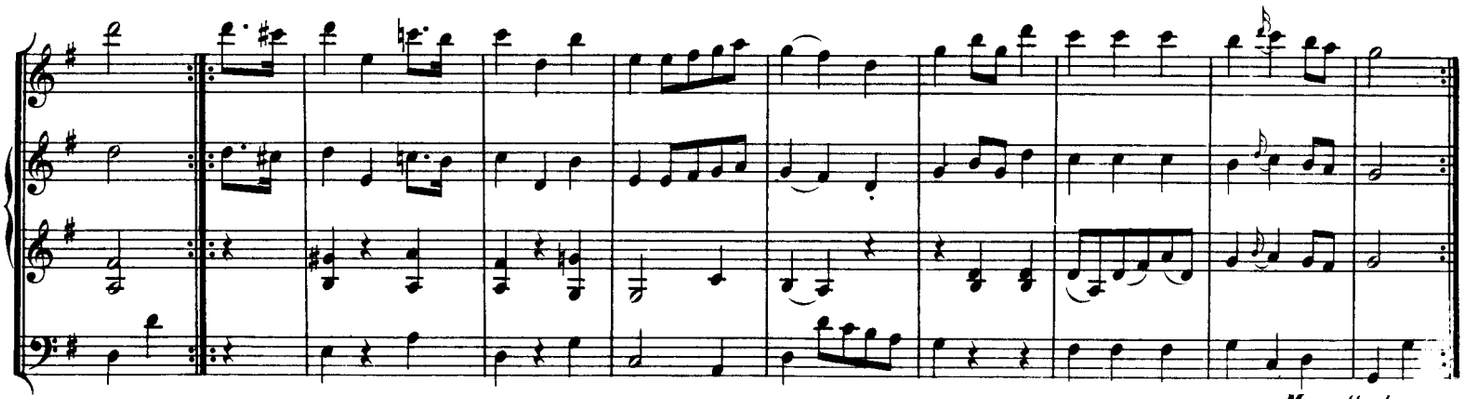

Menuetto da co

Trio II.

Oboe.
Viola I.
Viola II.
Basso.

Menuetto da capo.

Coda.

Flauto.
Oboe.
Fagotto.
Corno I.
Corno II.
Corno III.
Corno IV.
Violino I.
Violino II.
Viola.
Basso.

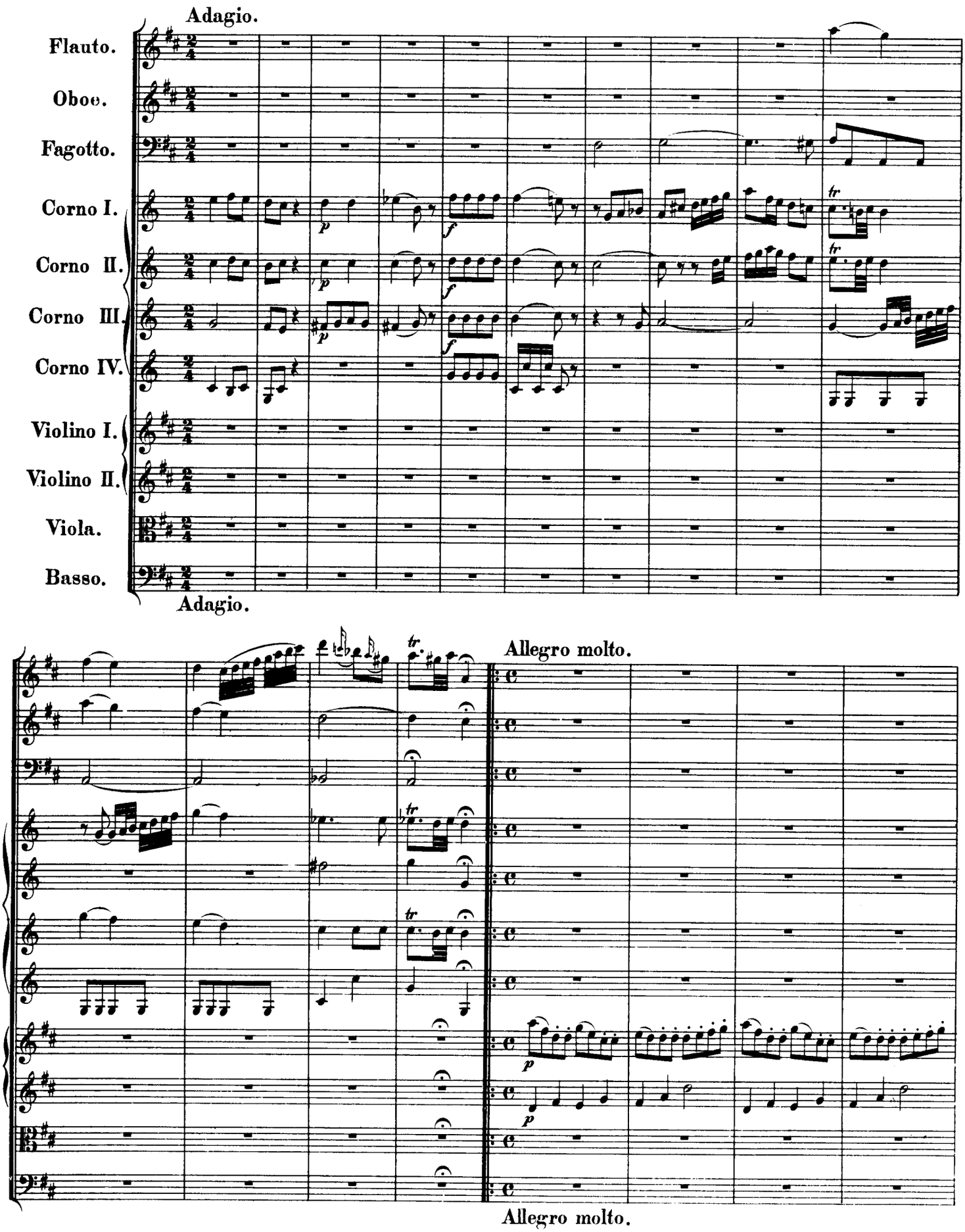
Adagio.
Flauto.
Oboe.
Fagotto.
Corno I.
Corno II.
Corno III.
Corno IV.
Violino I.
Violino II.
Viola.
Basso.
Adagio.
Allegro molto.
Allegro molto.

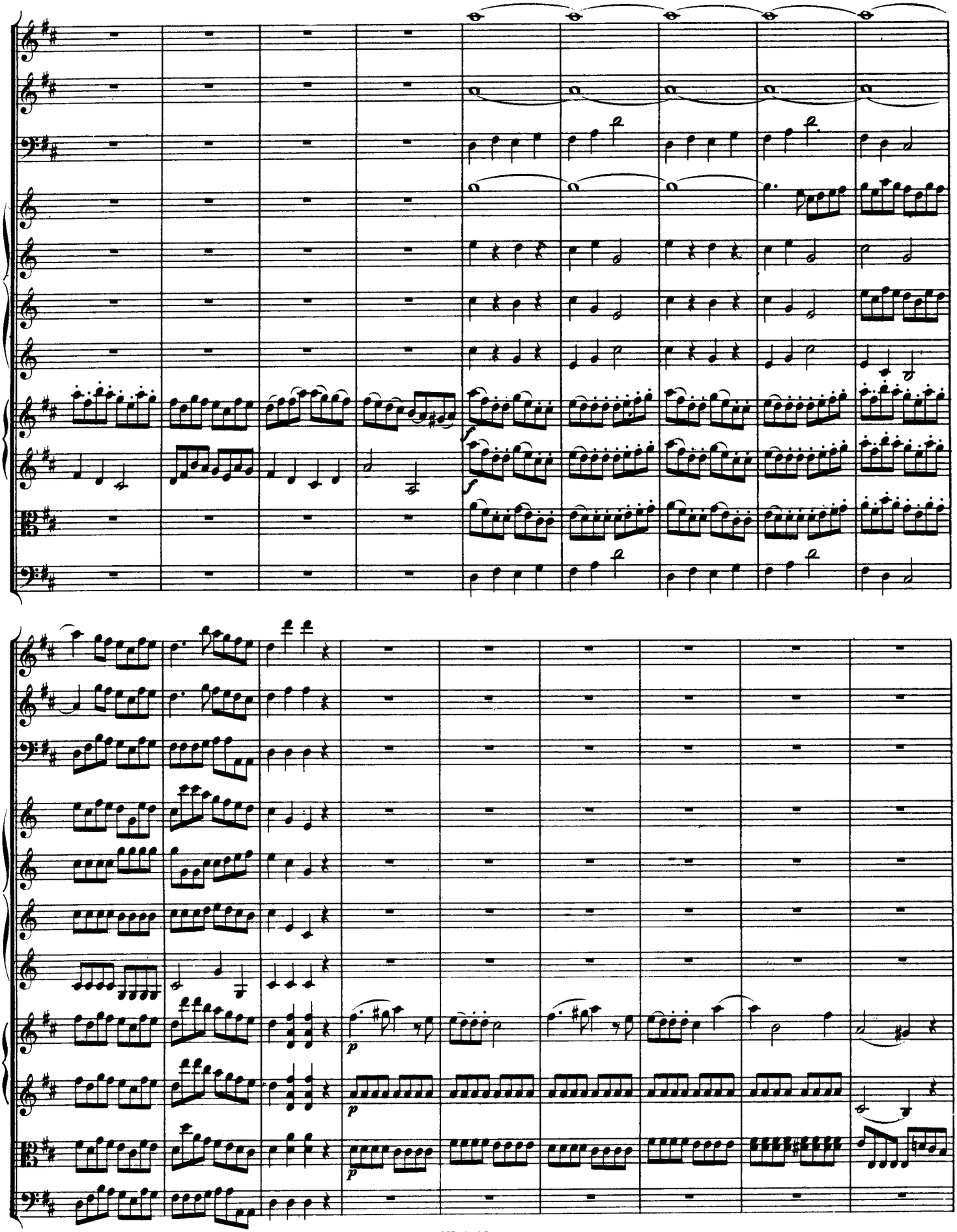

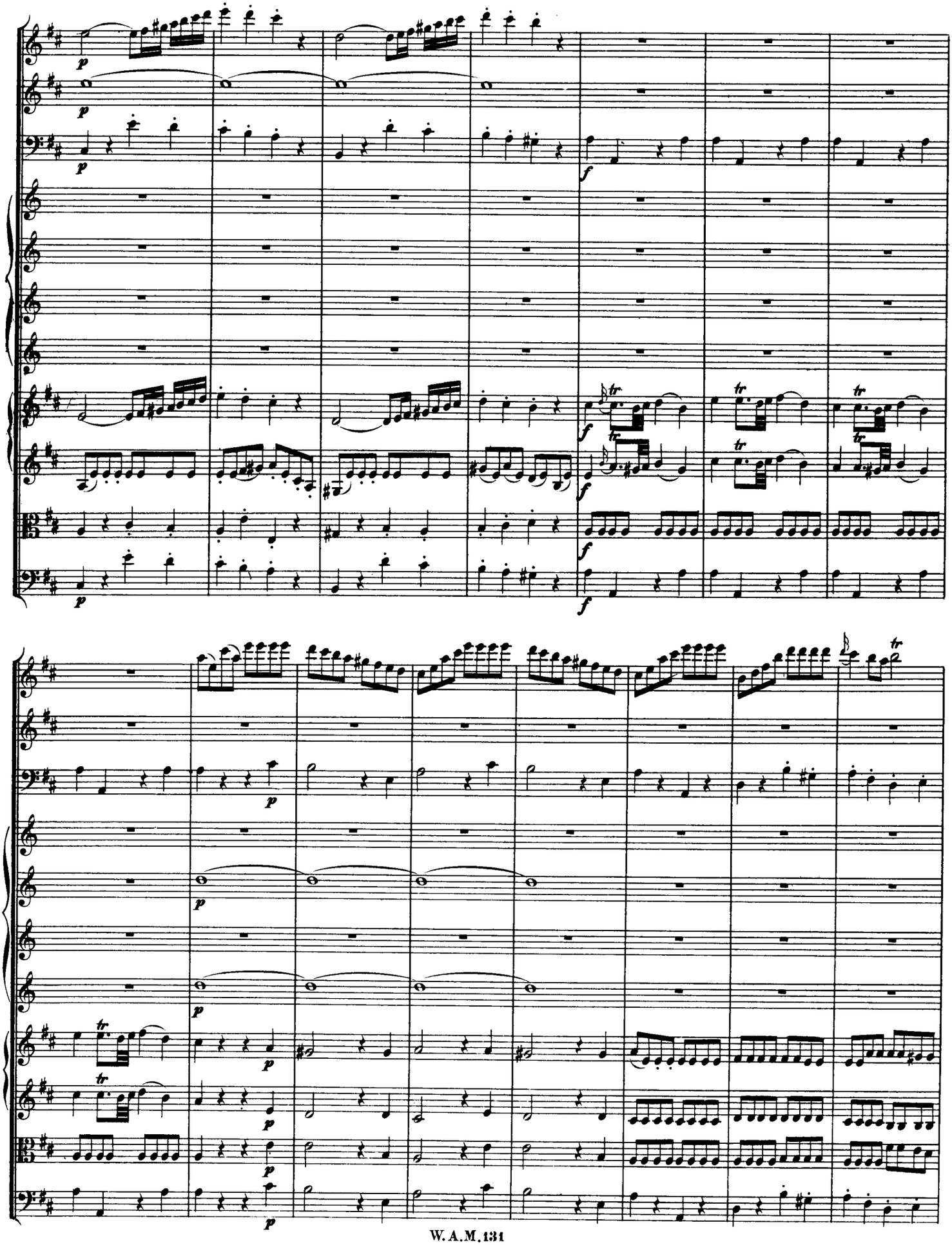

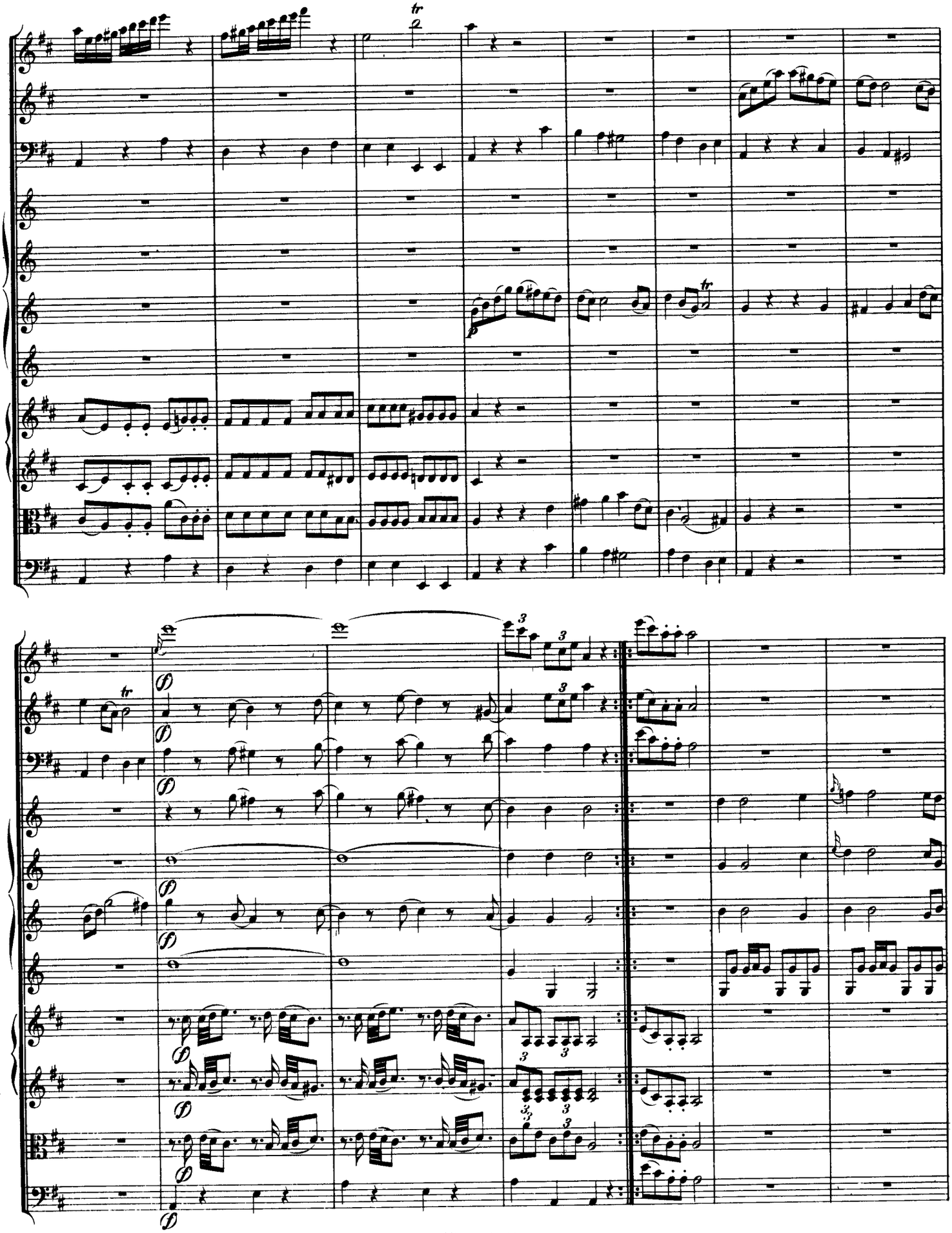

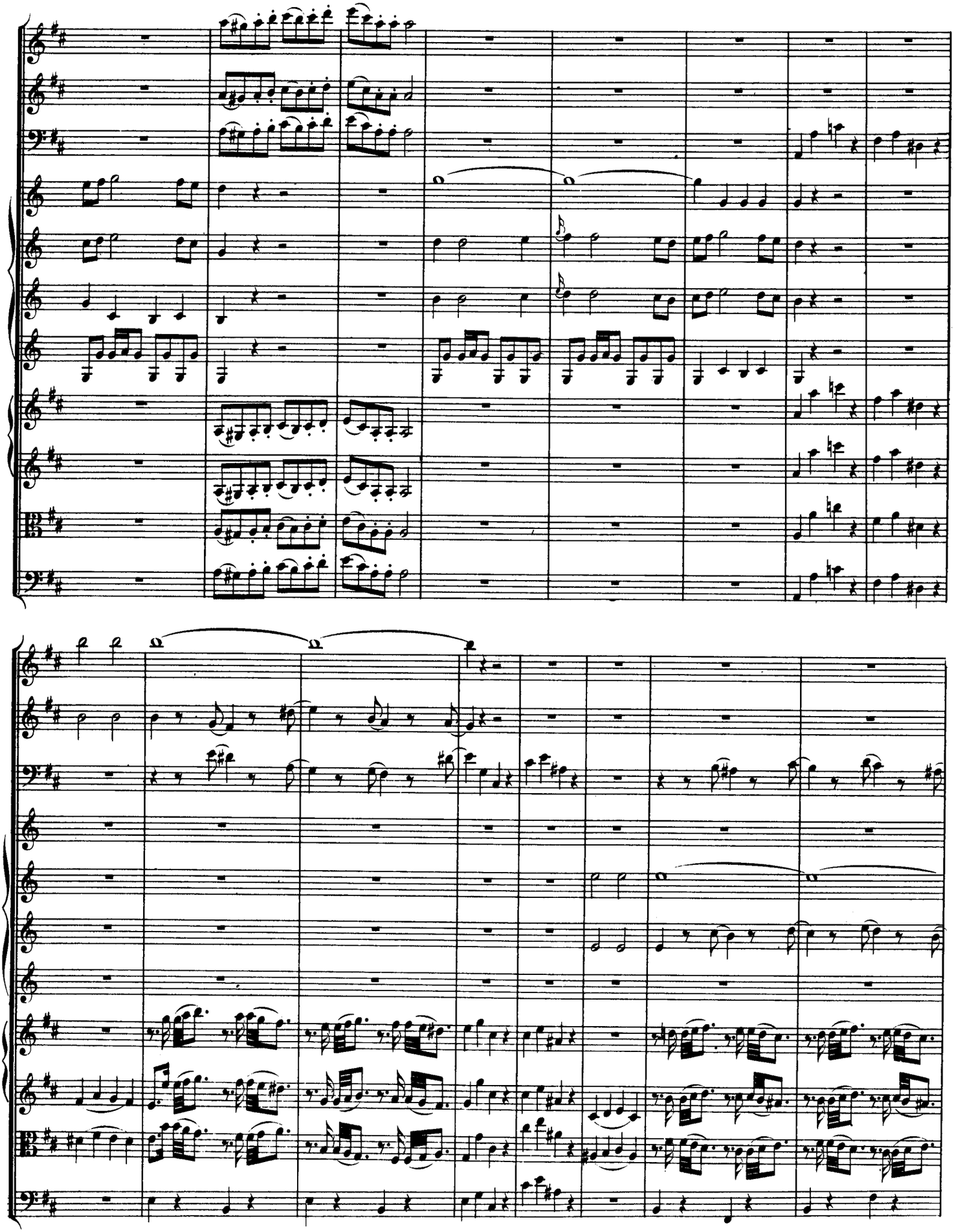

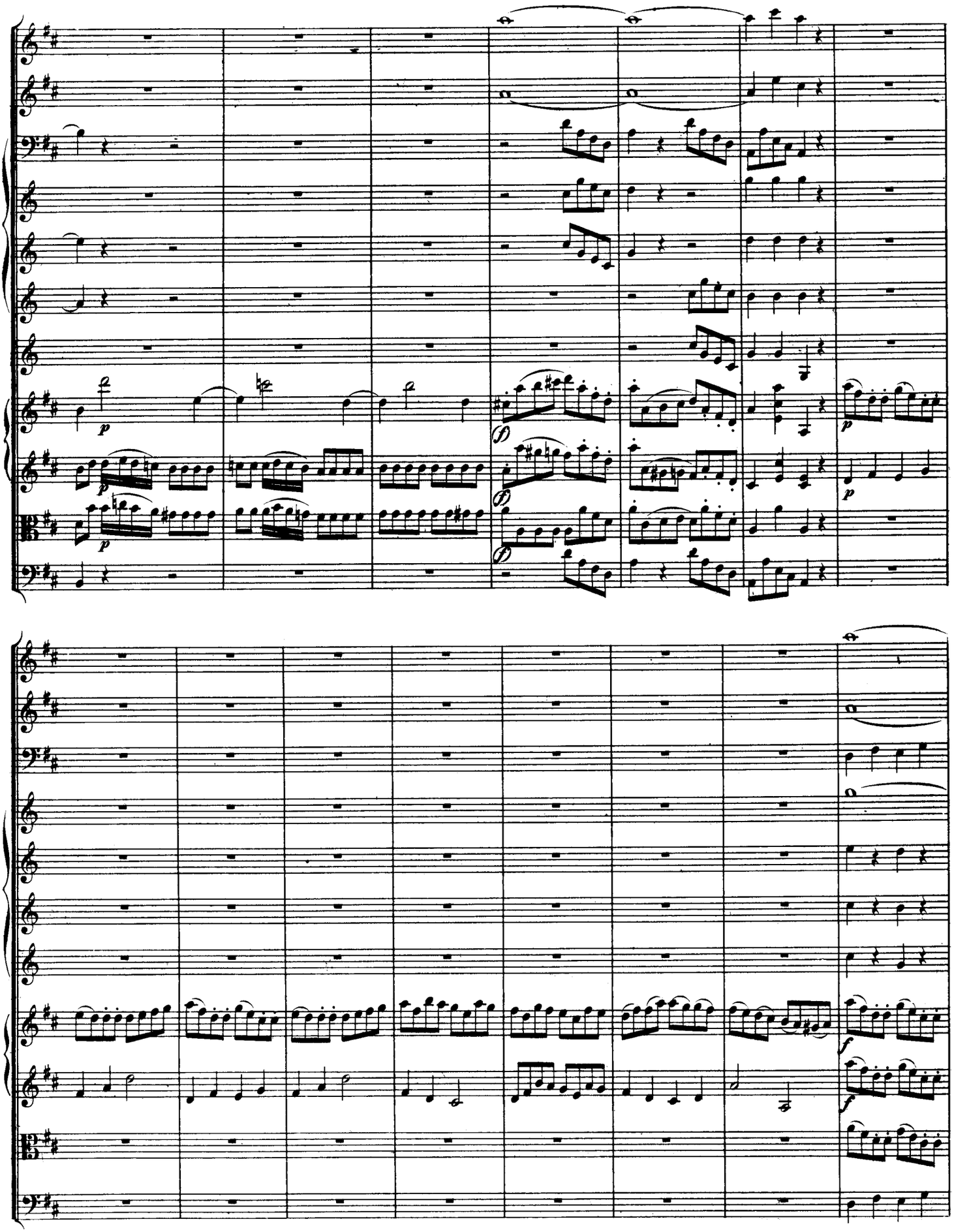

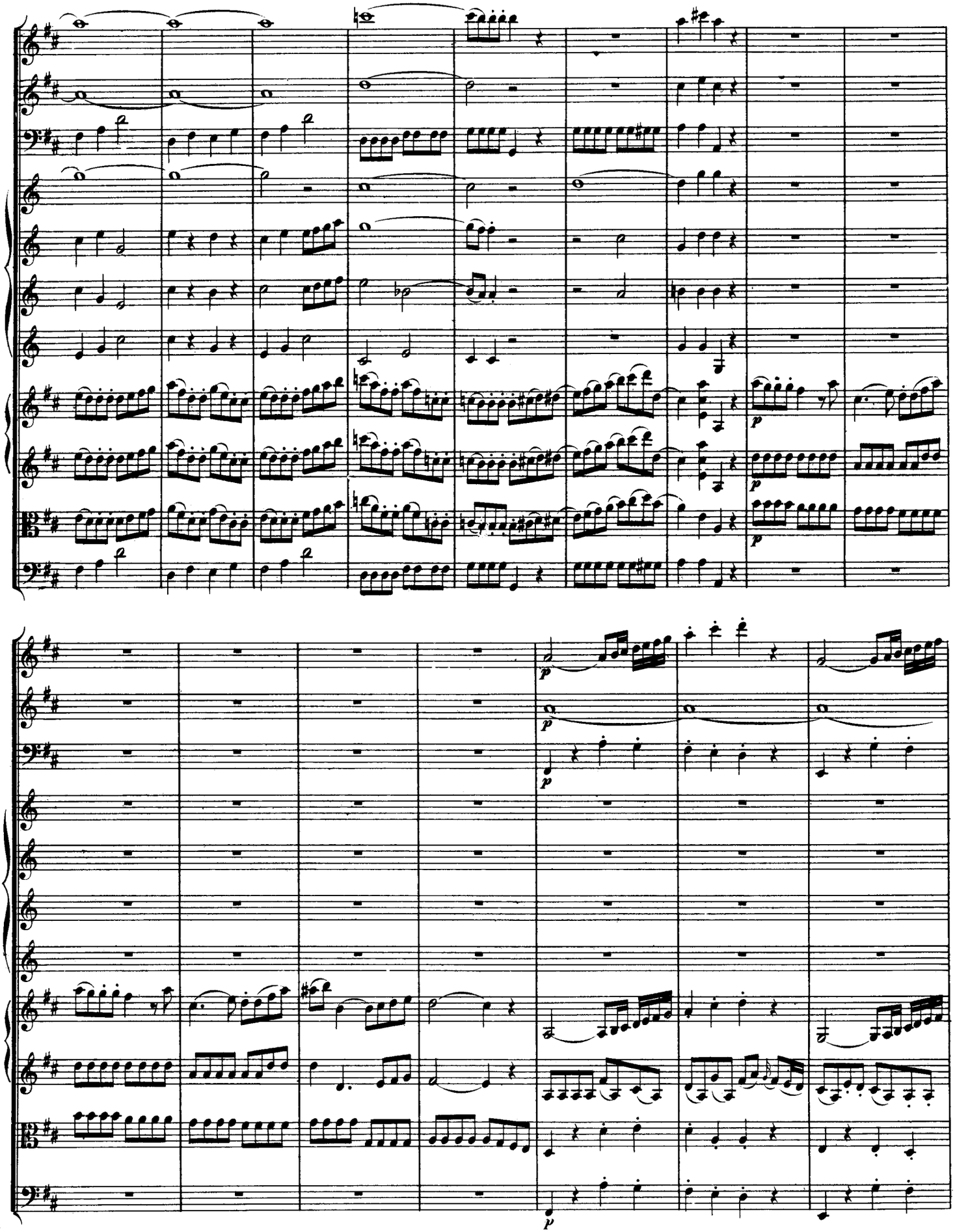

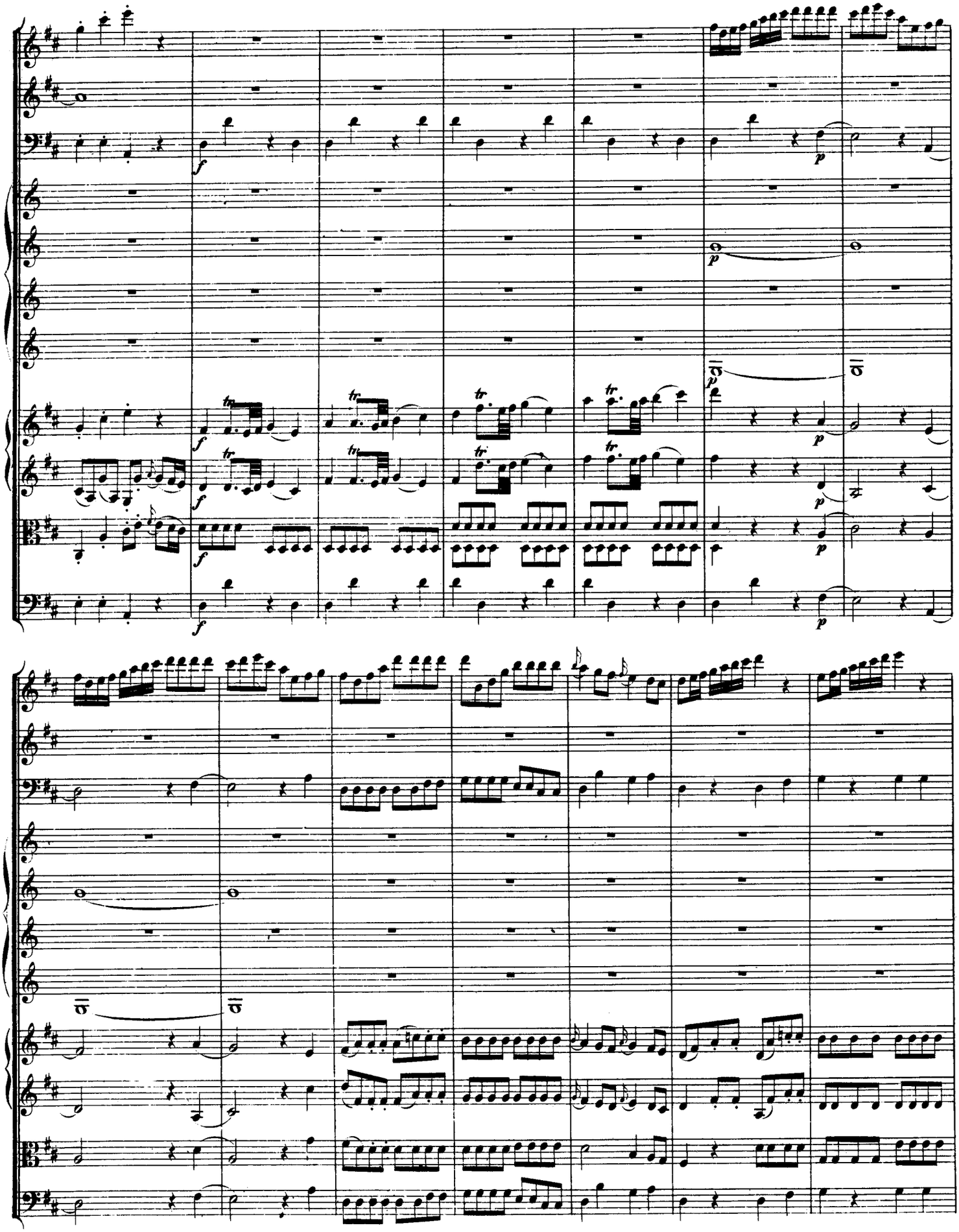

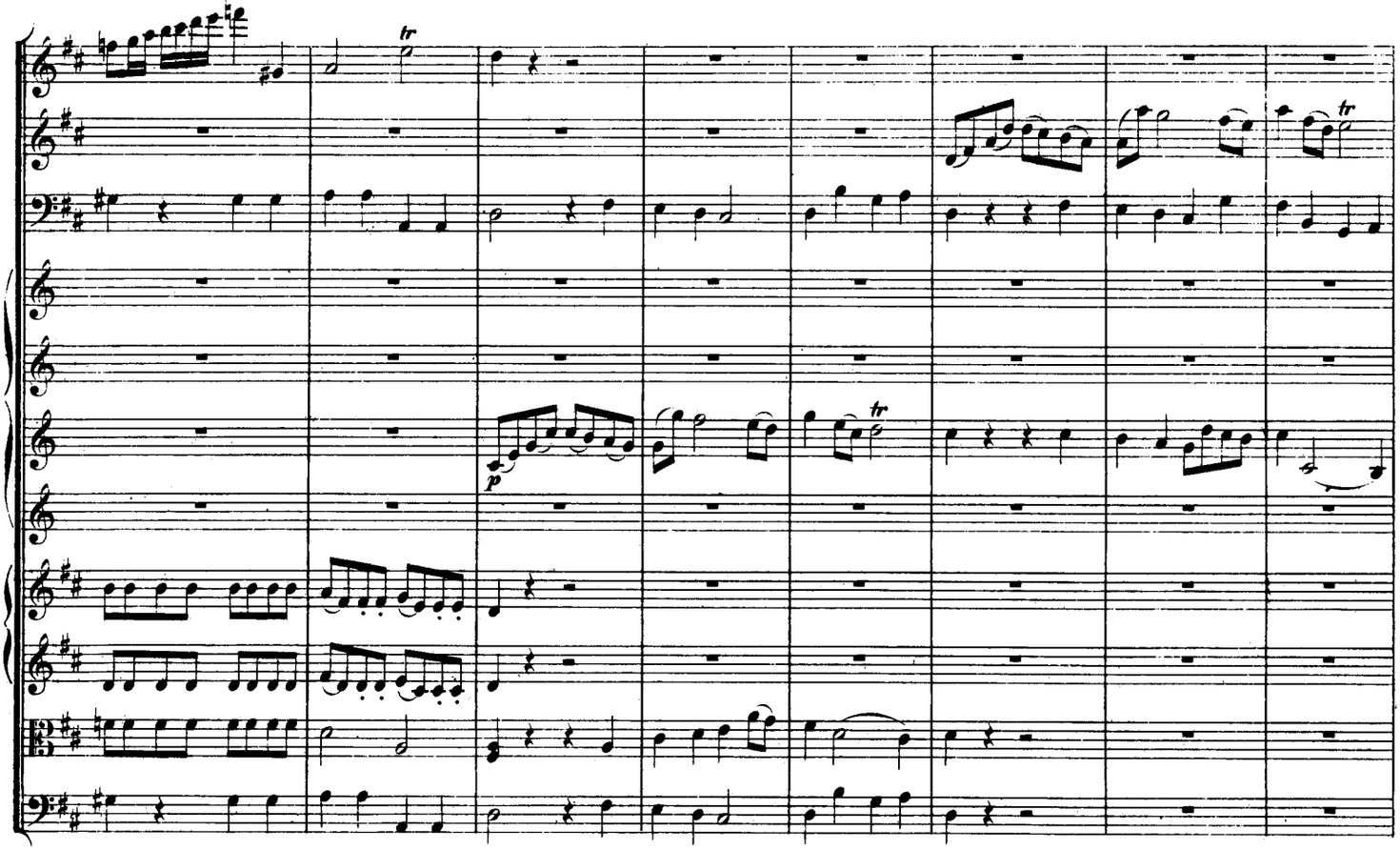

Allegro assai.

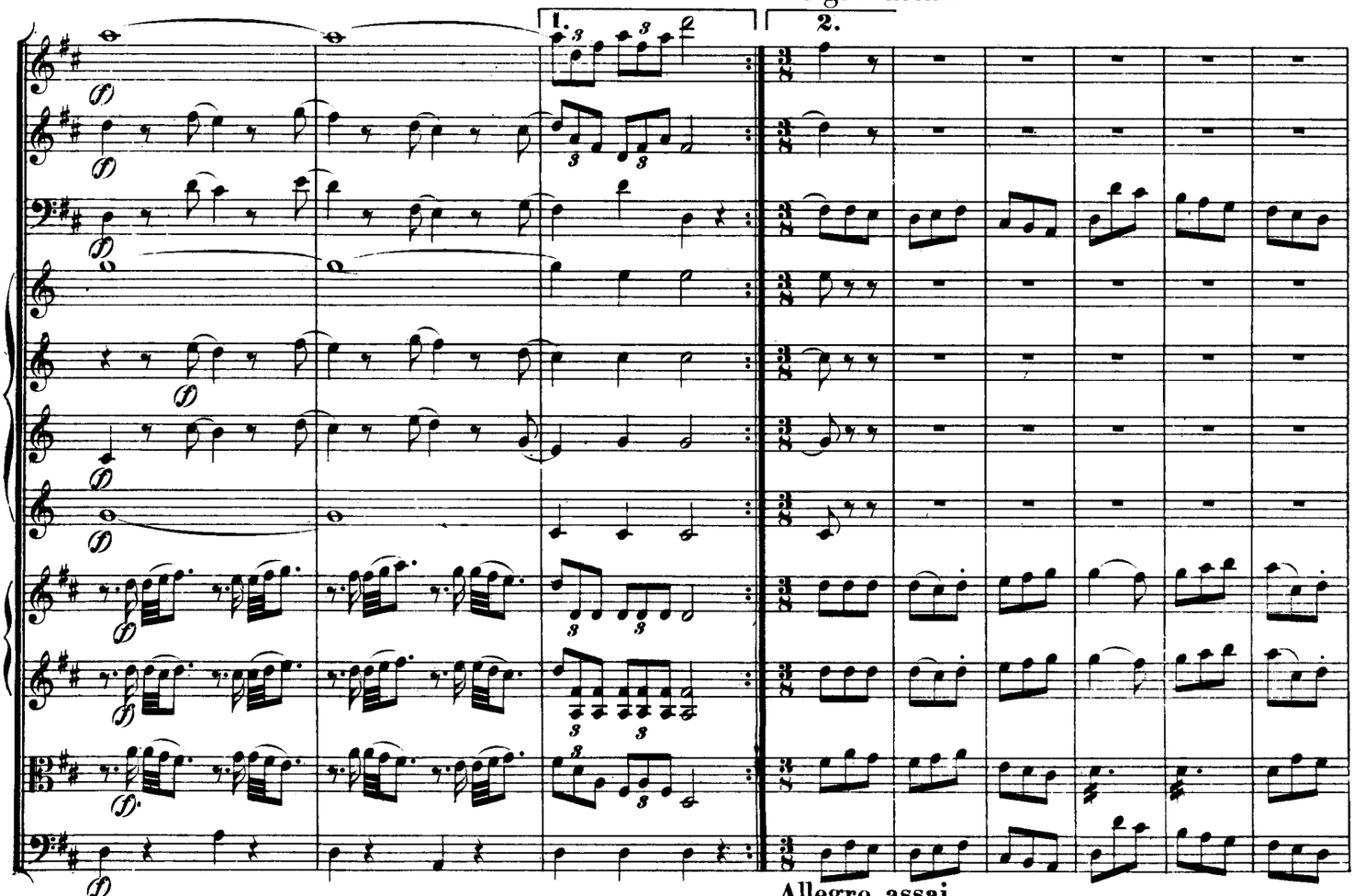

Allegro assai.

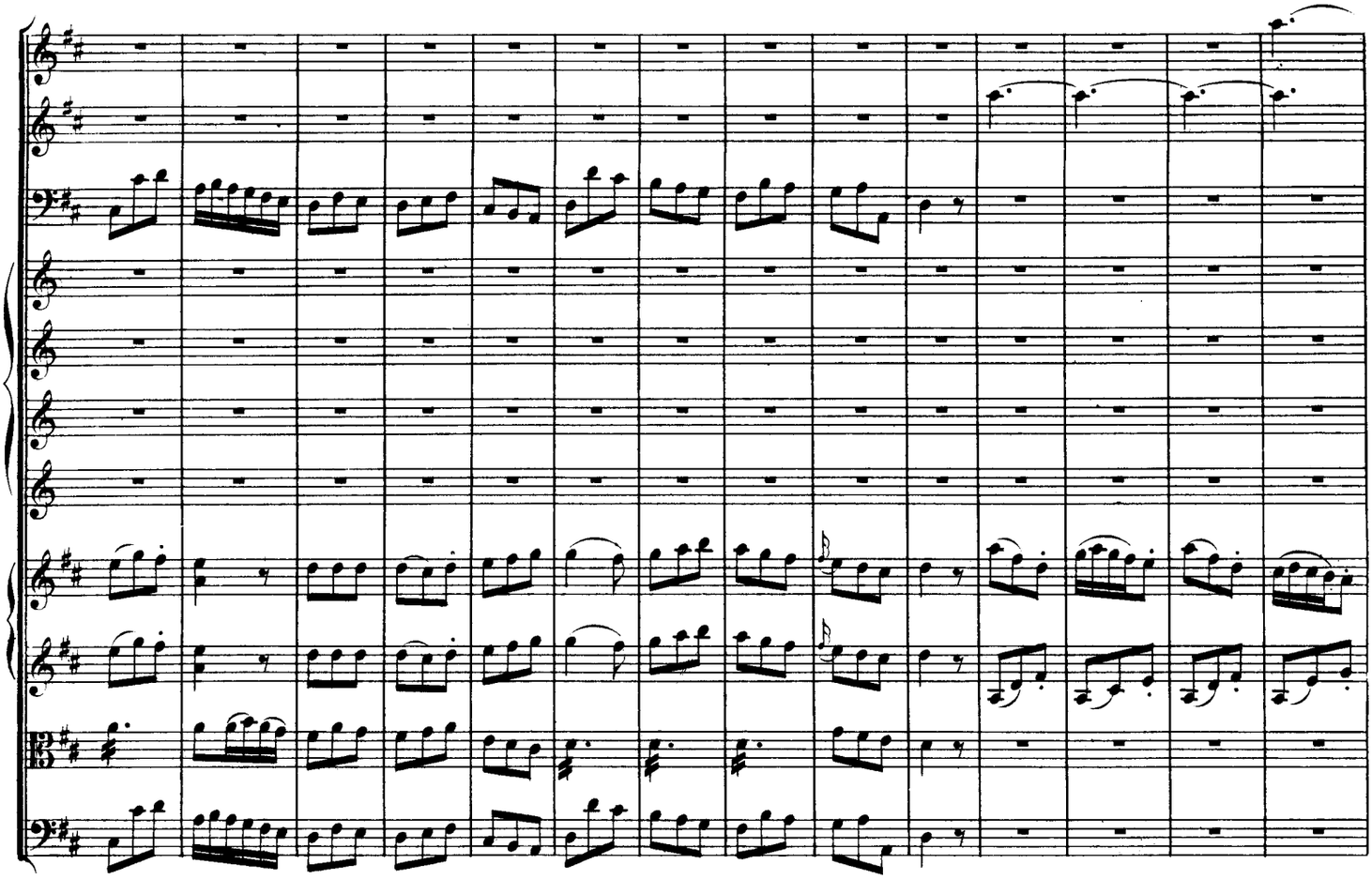

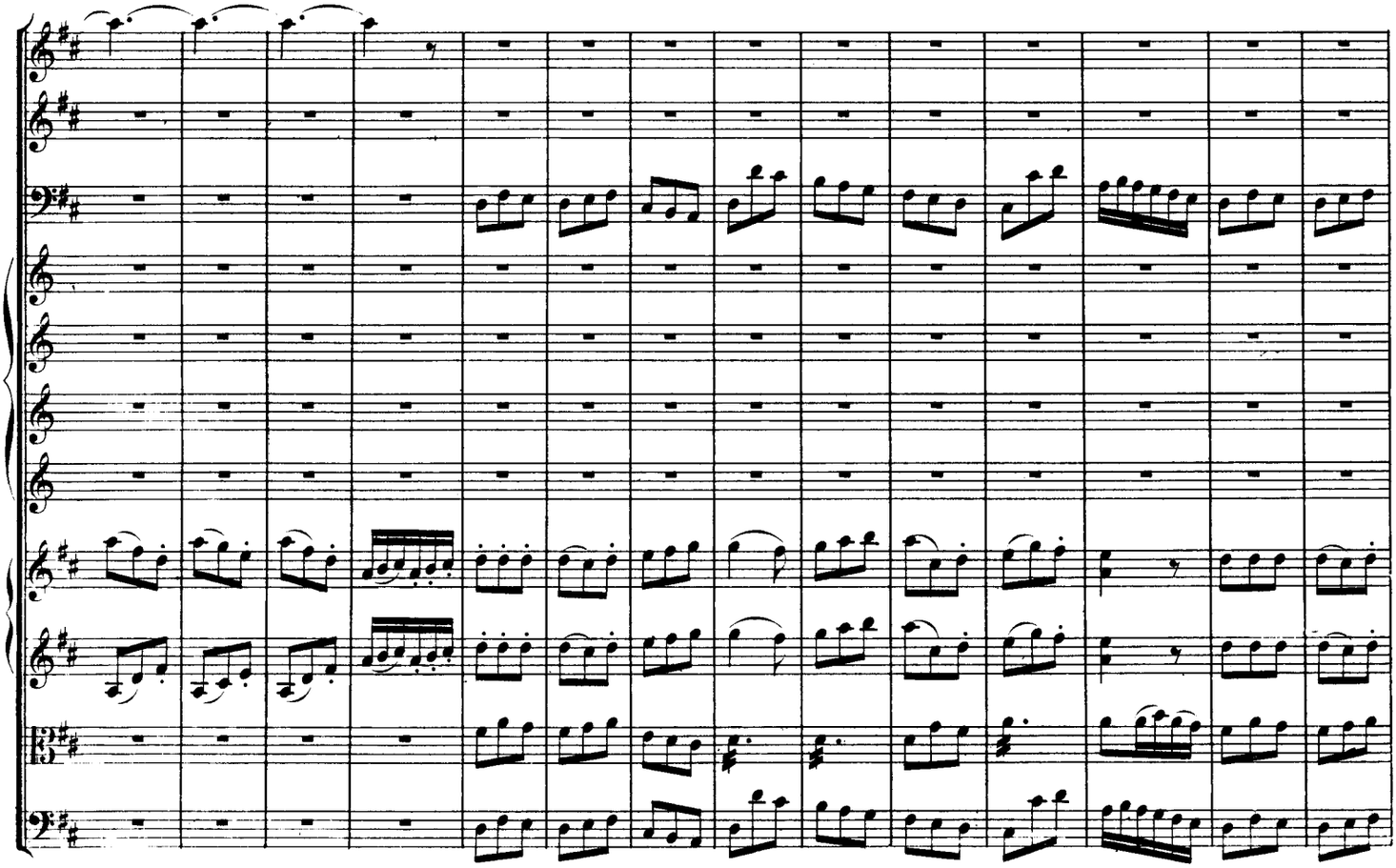

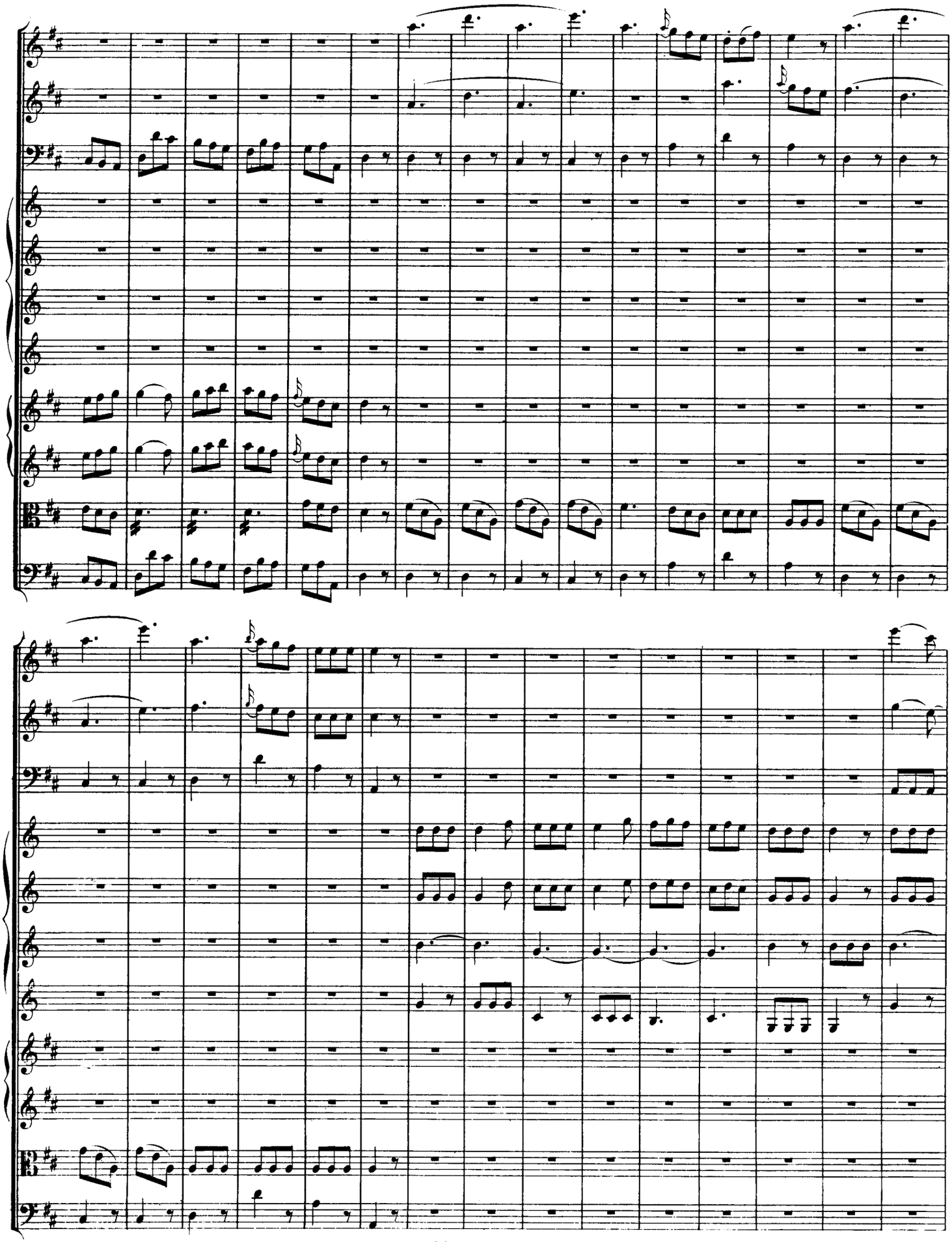

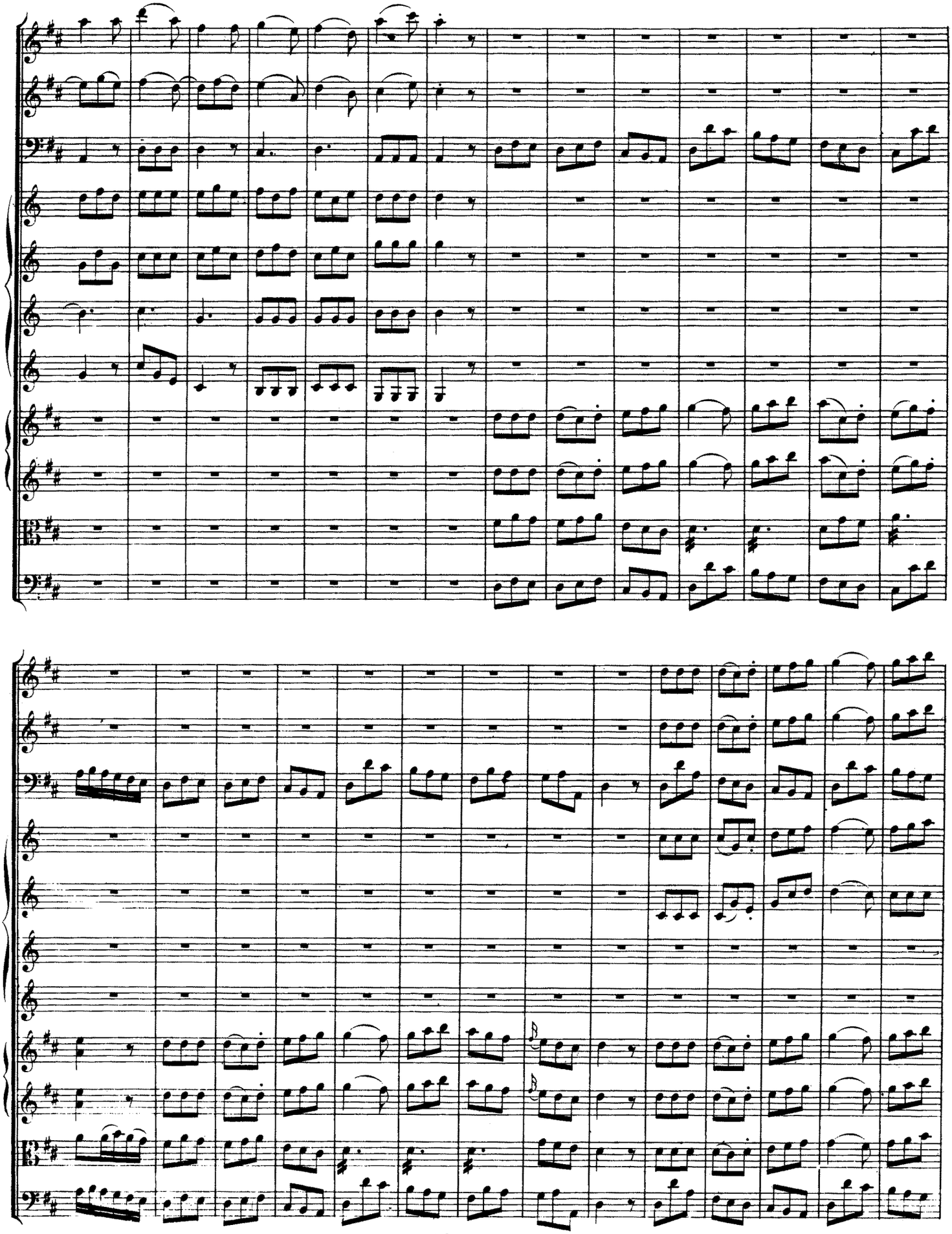

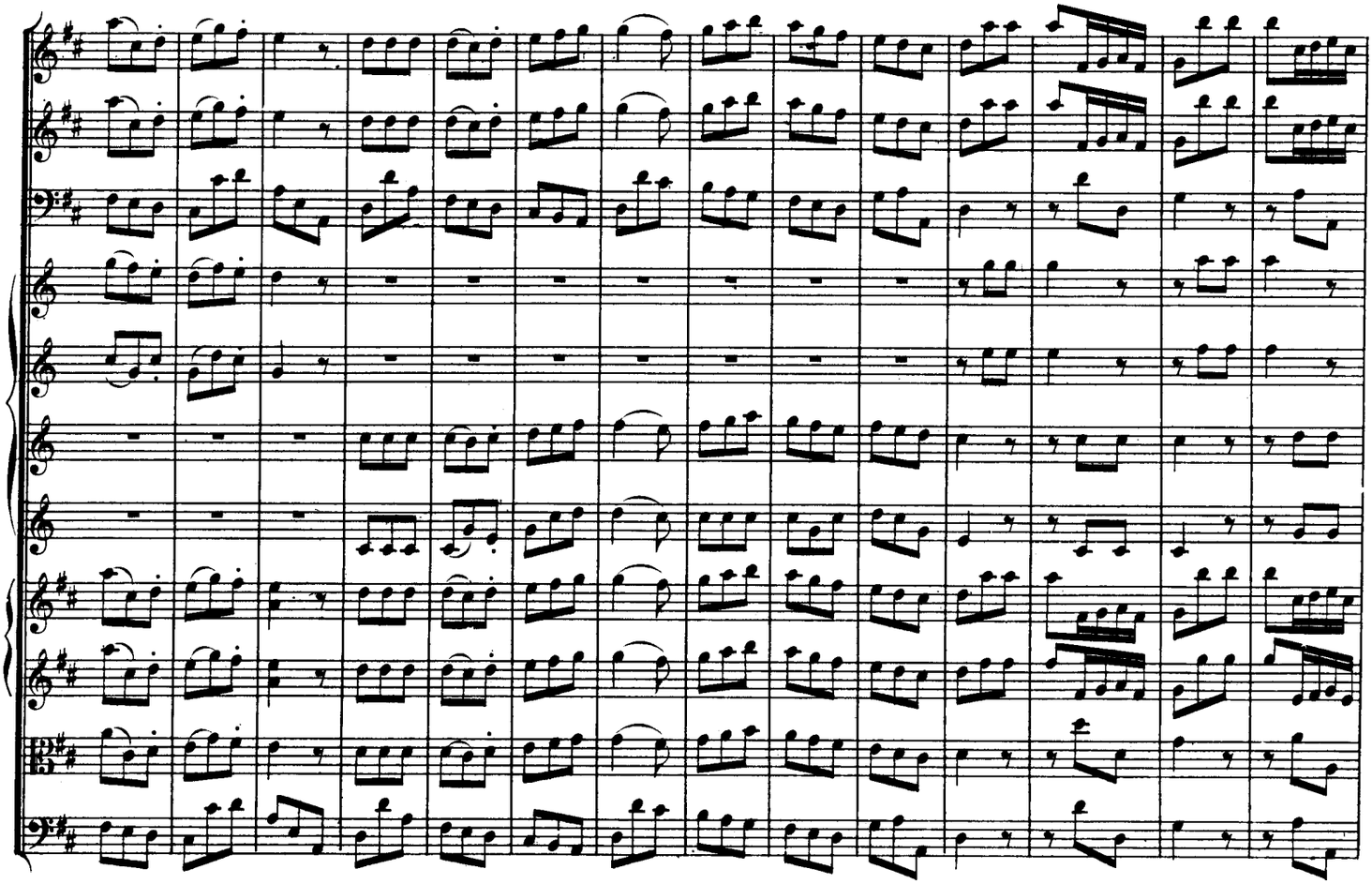

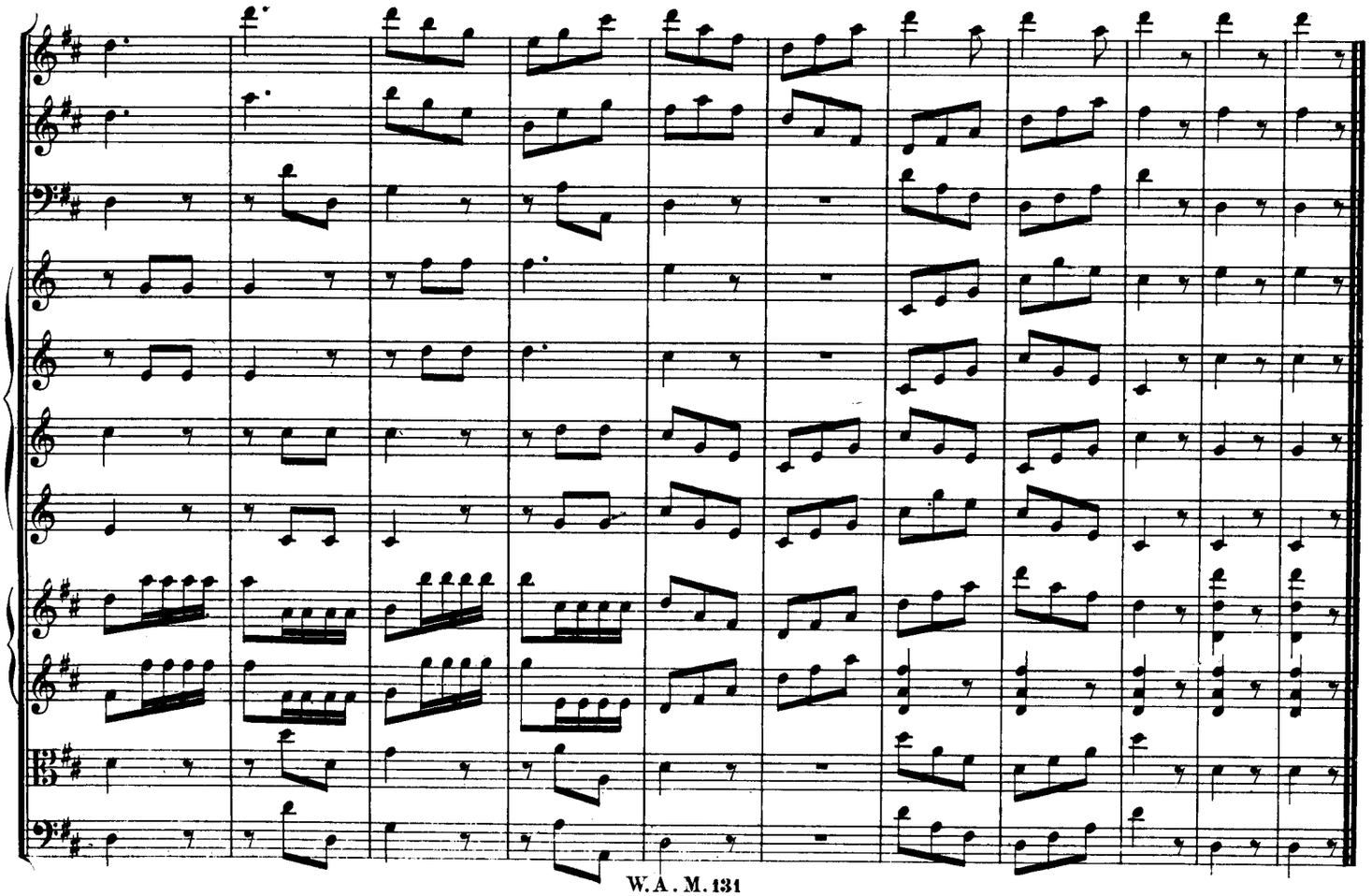

Divertimento No. 3

in E-flat Major, K.166

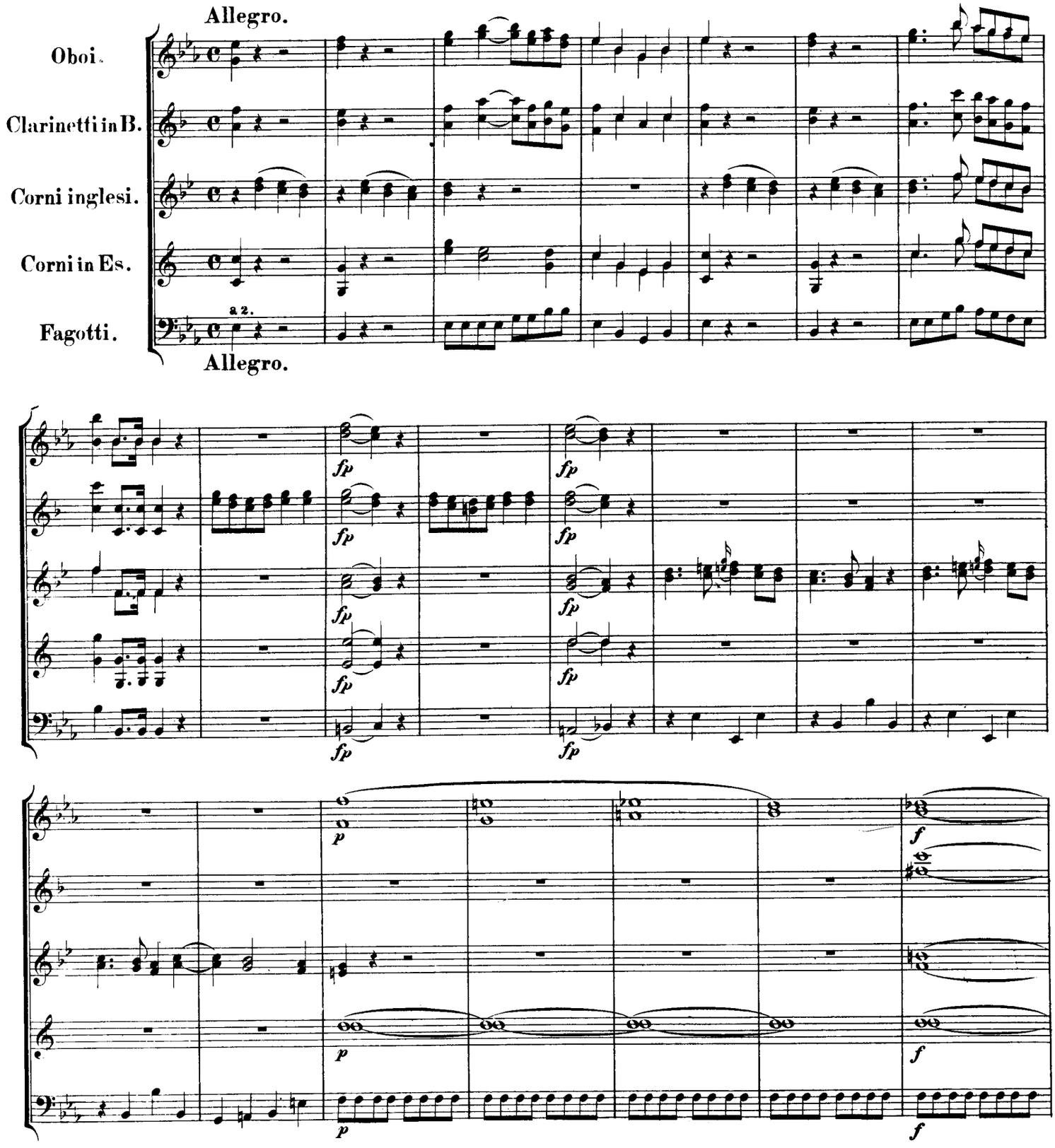

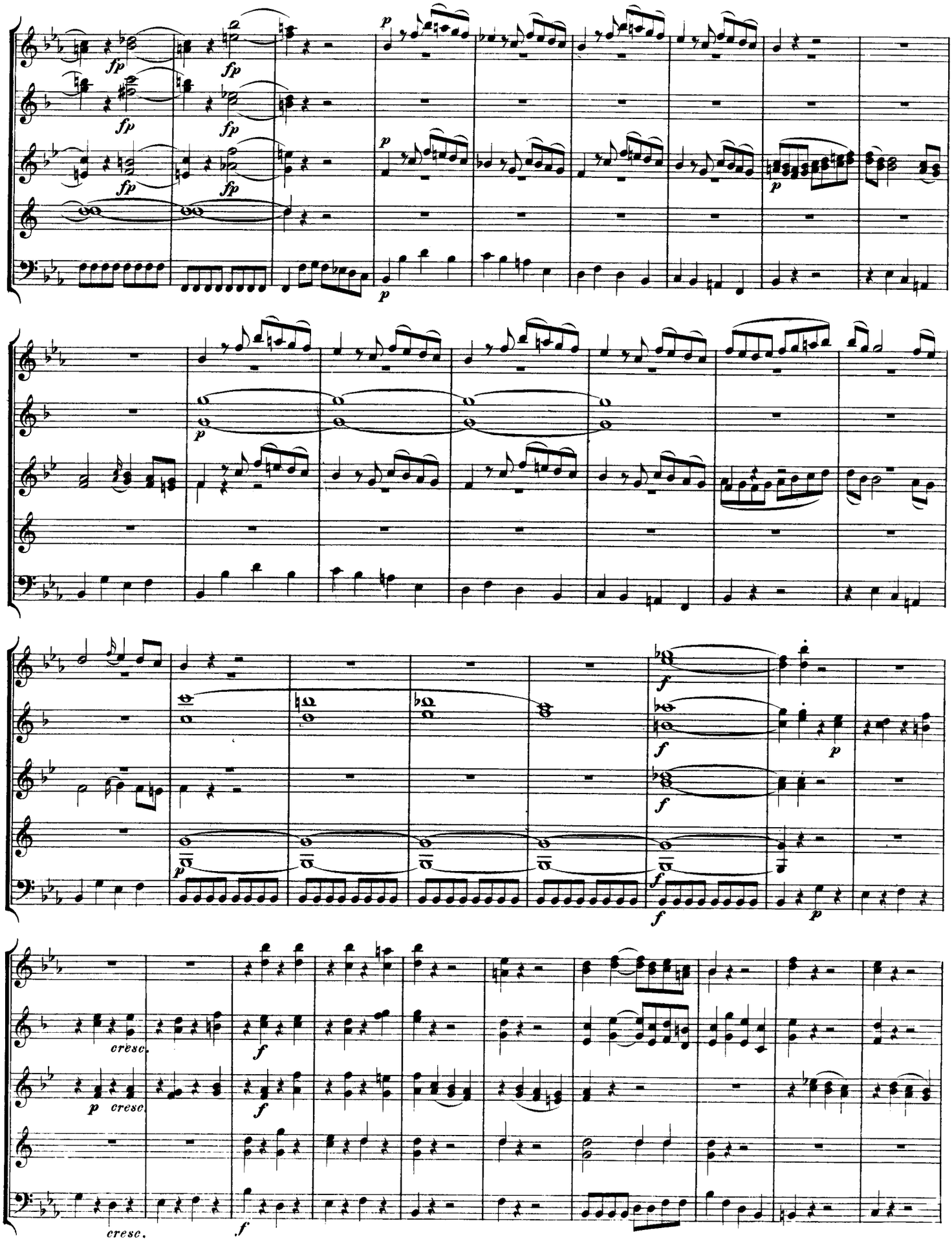
fp
p
cresc.
f

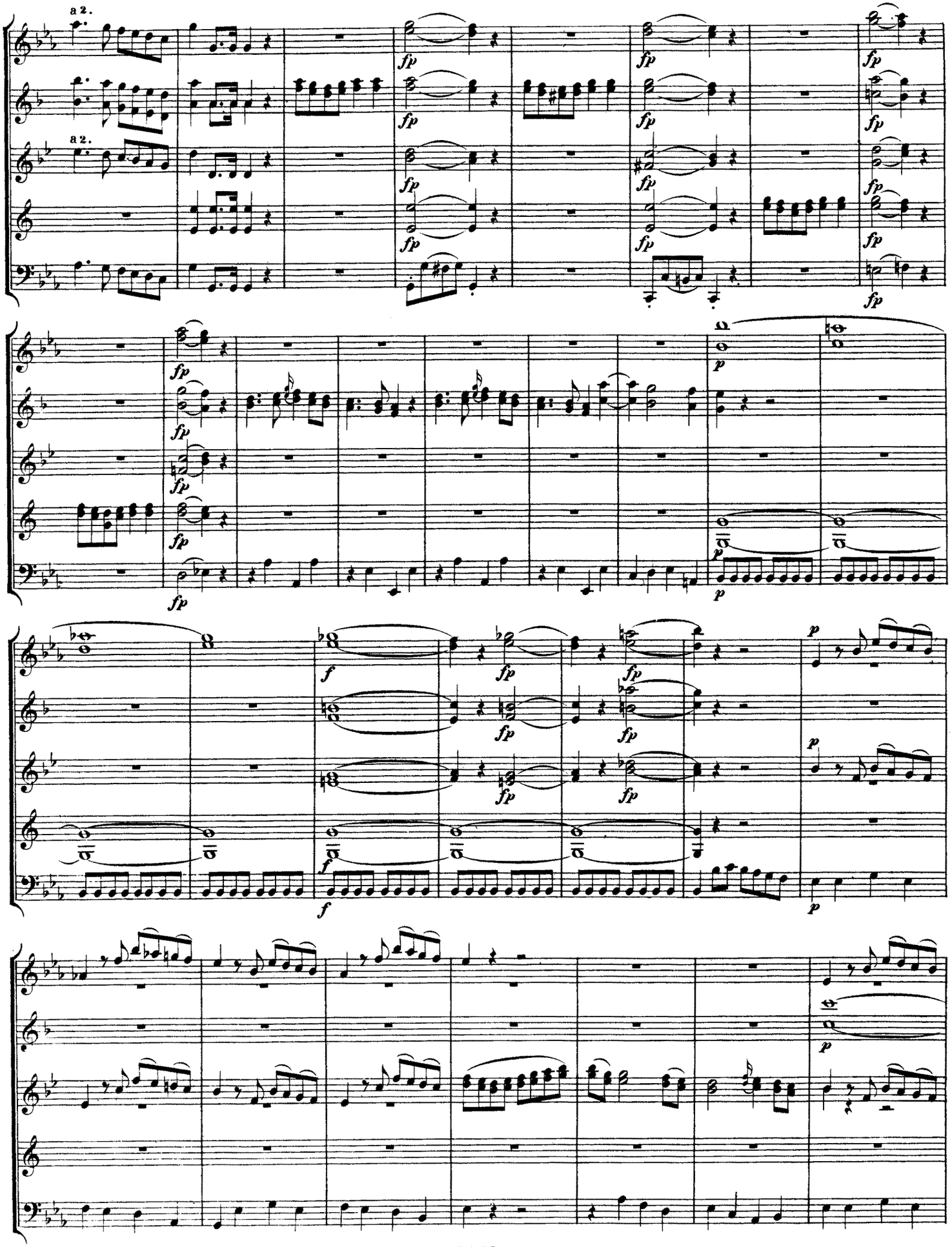
a 2.
a 2.
fp
p
f

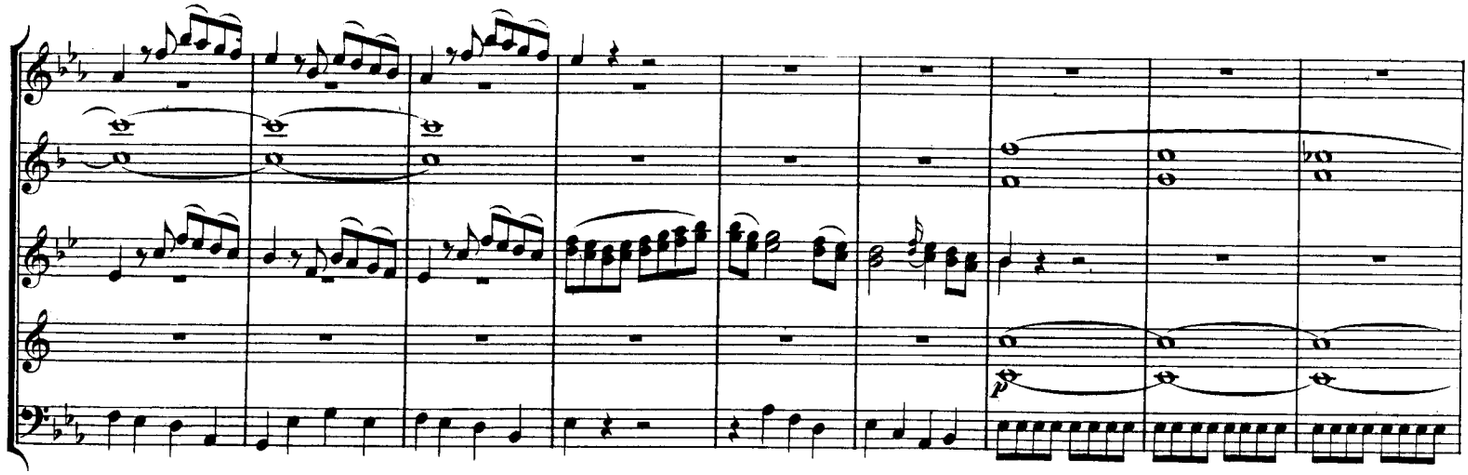

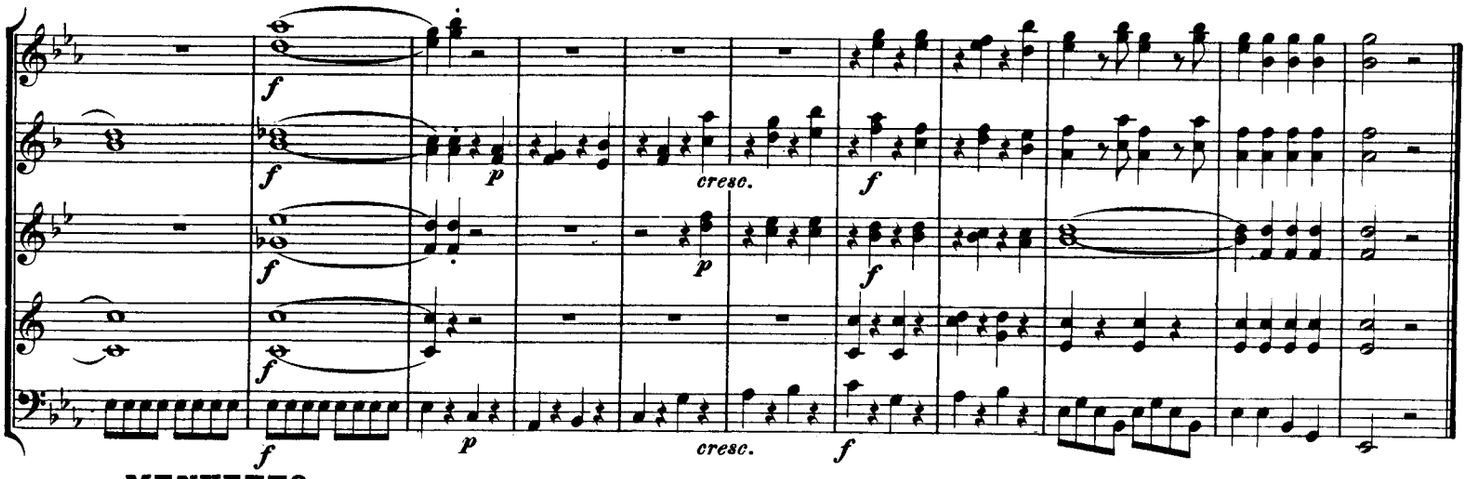

MENUETTO.

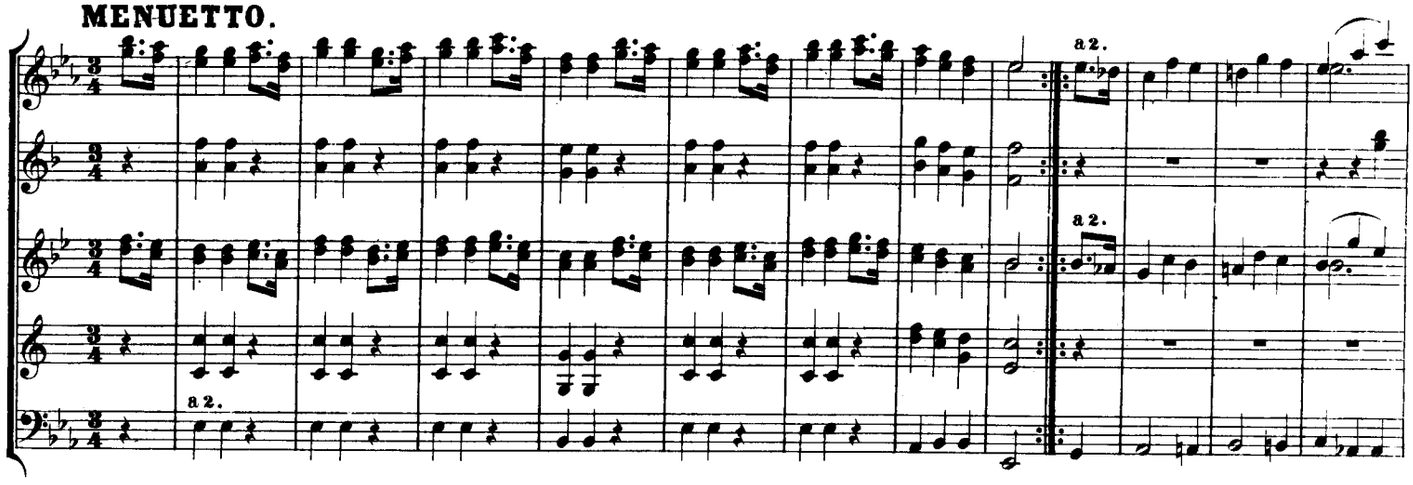

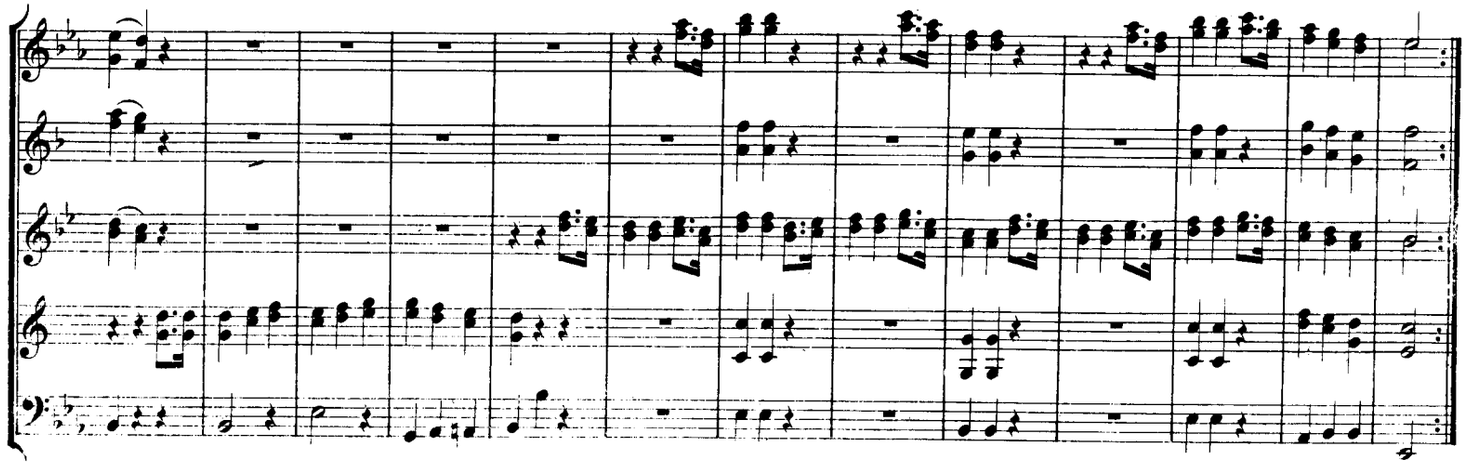

Trio.

Corni inglesi.

Fagotti.

Menuetto da capo.

Coda.

Oboi.

Clarinetti in B.

Corni inglesi.

Corni in Es.

Fagotti.

Andante grazioso.

p

p

a 2.

p

Andante grazioso.

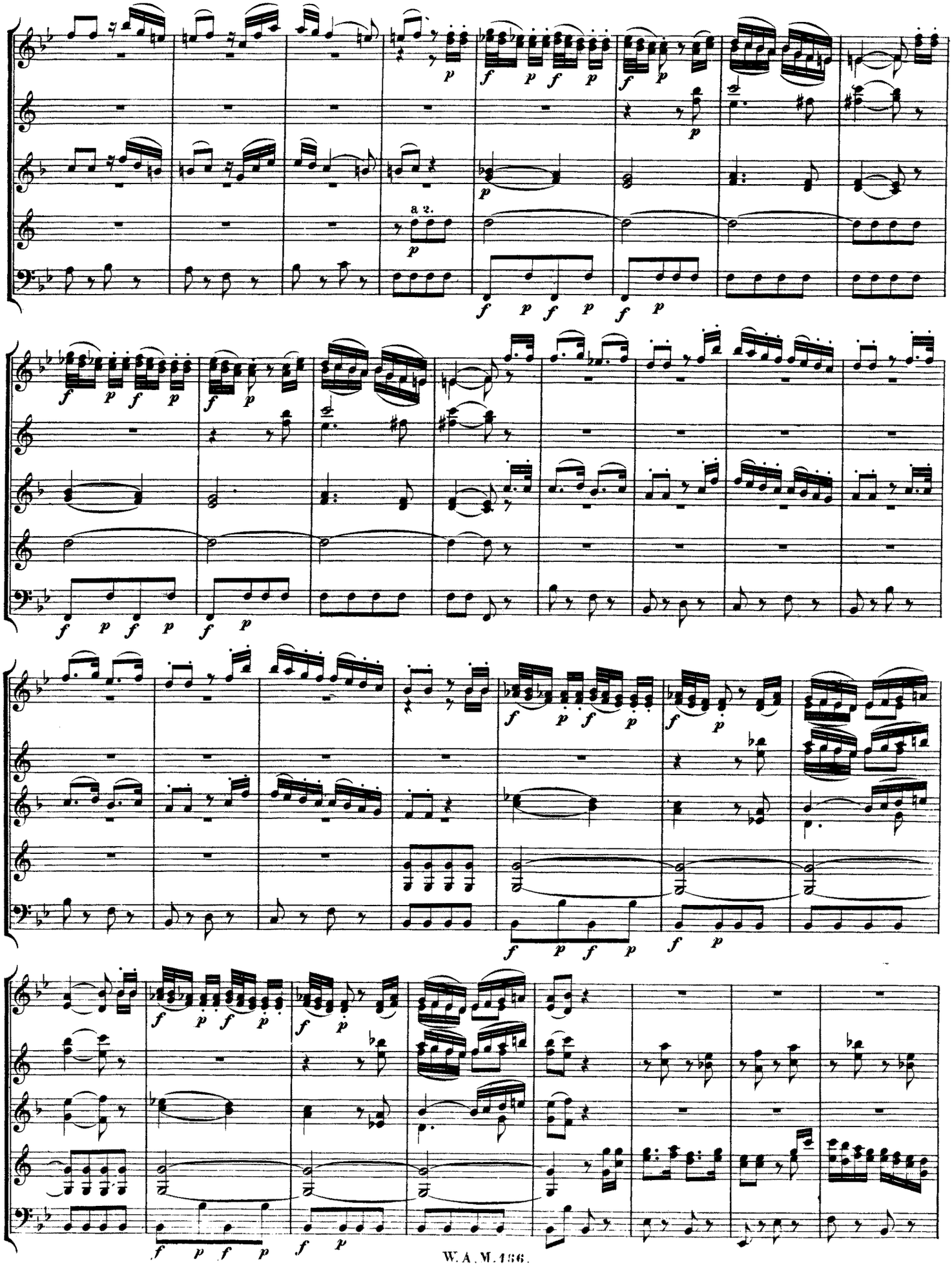
a 2.

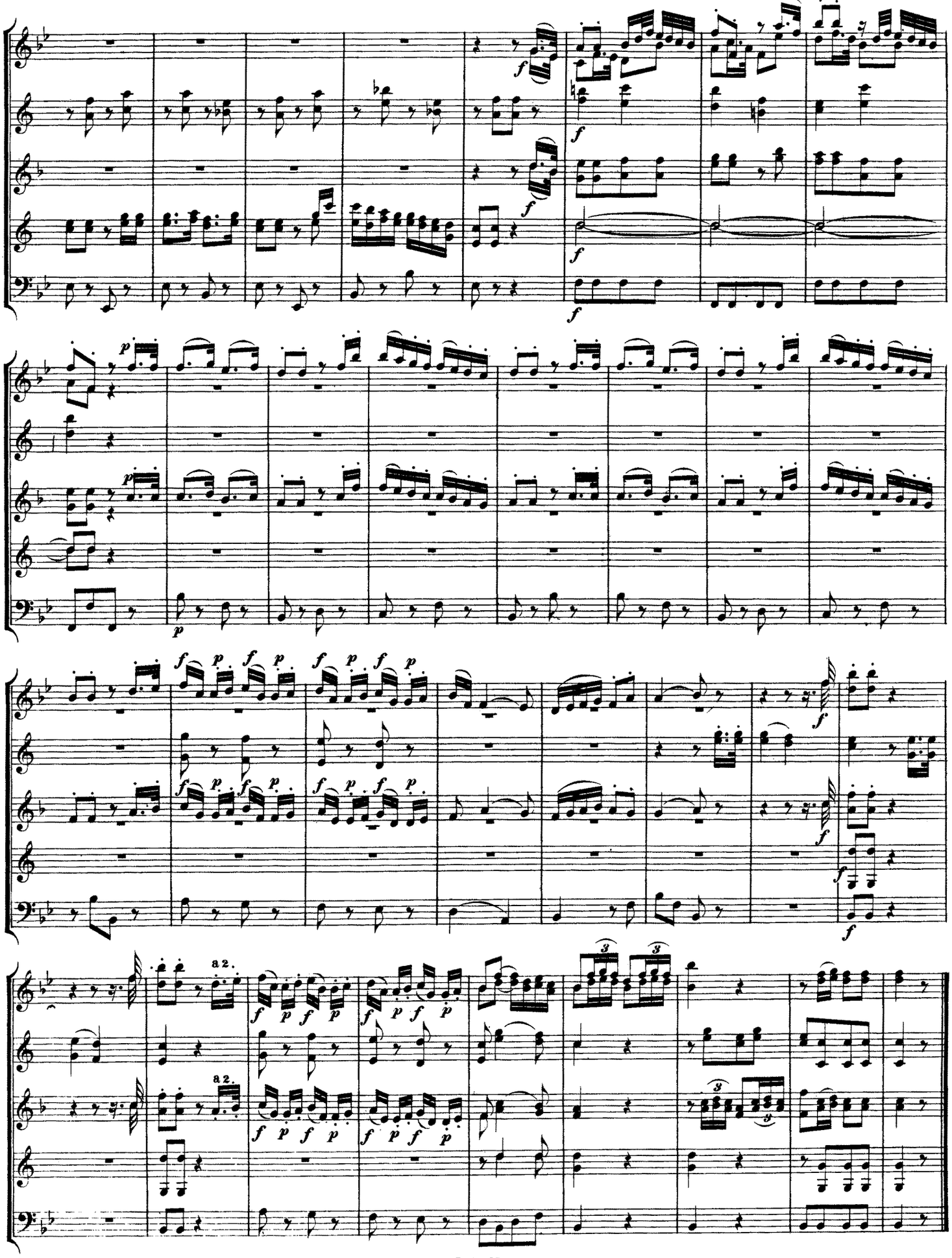

Adagio.

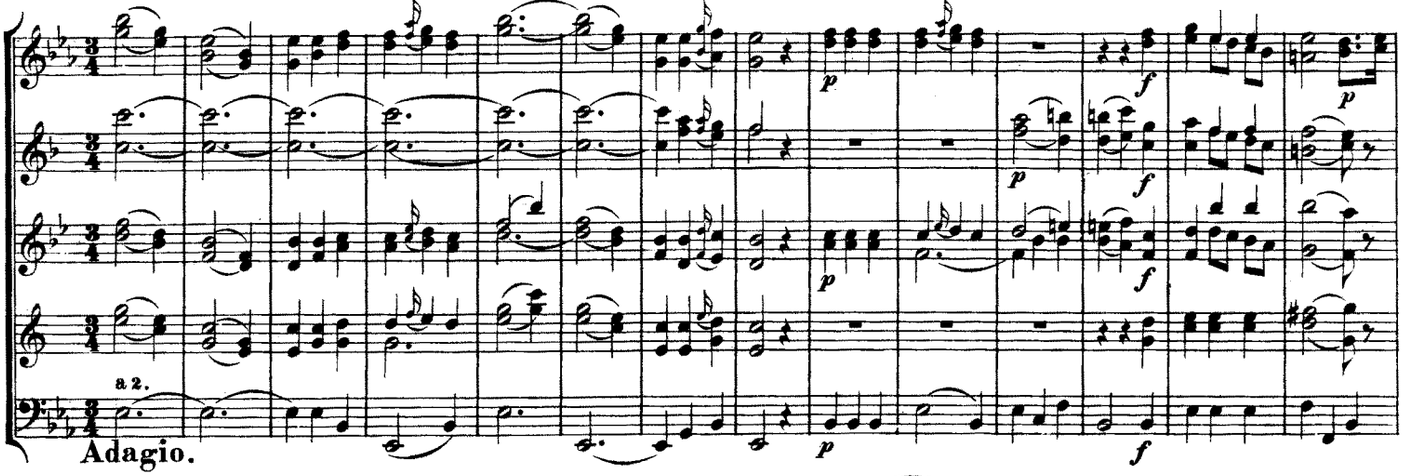

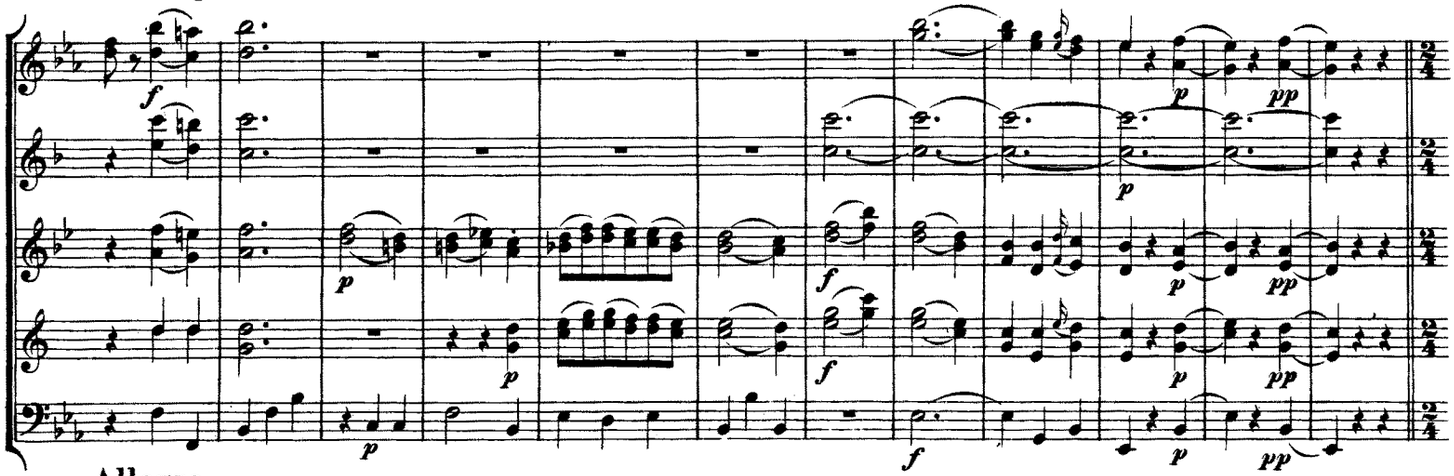

Allegro.

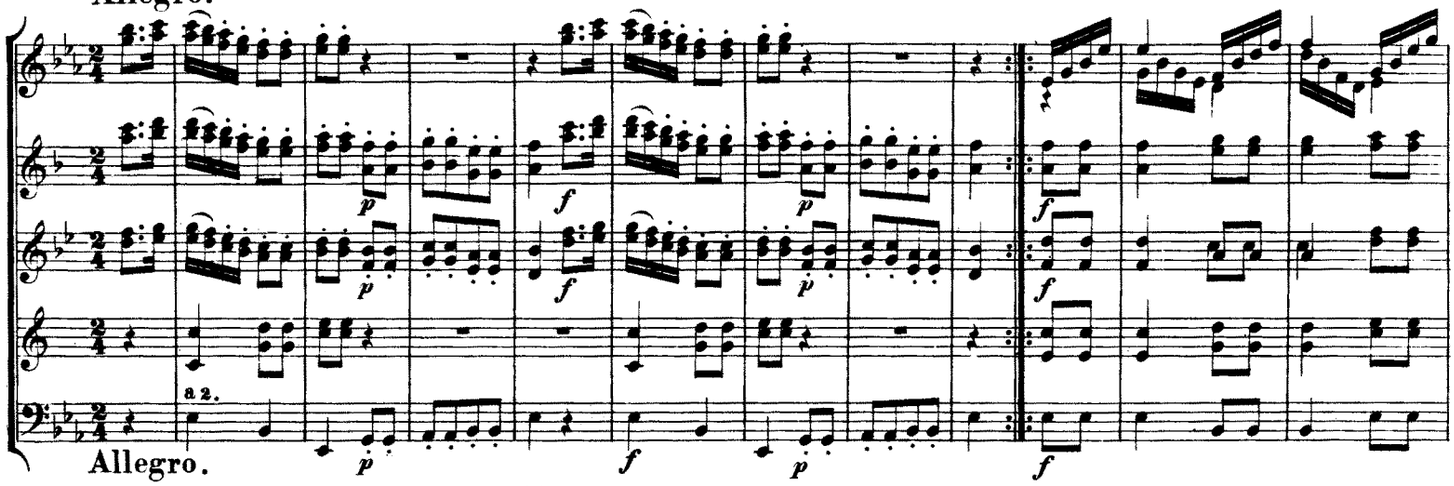

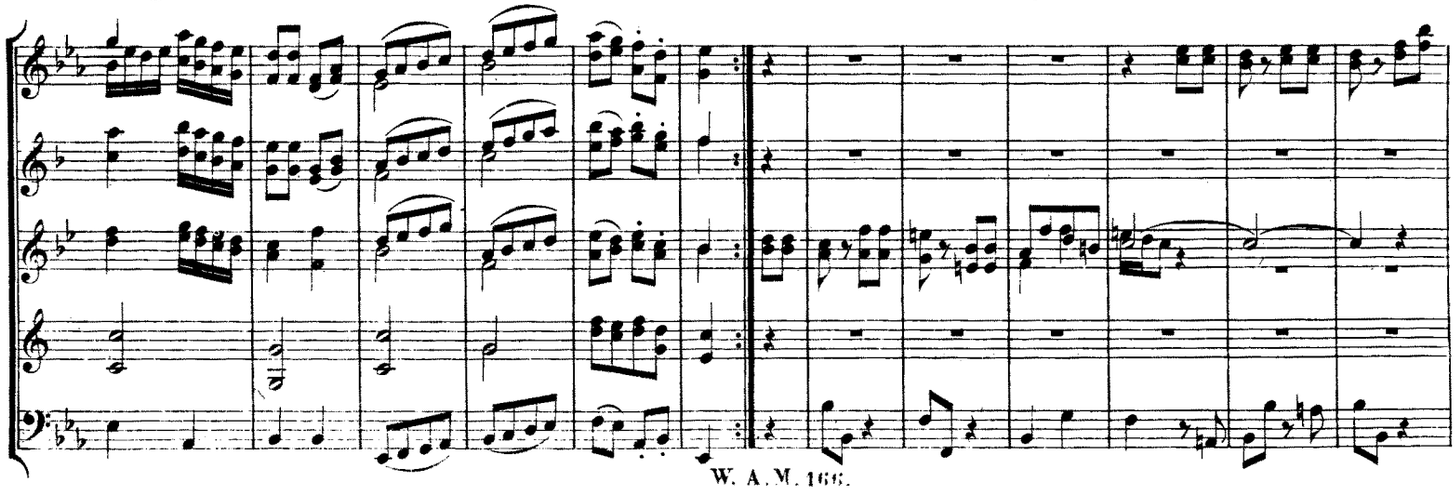

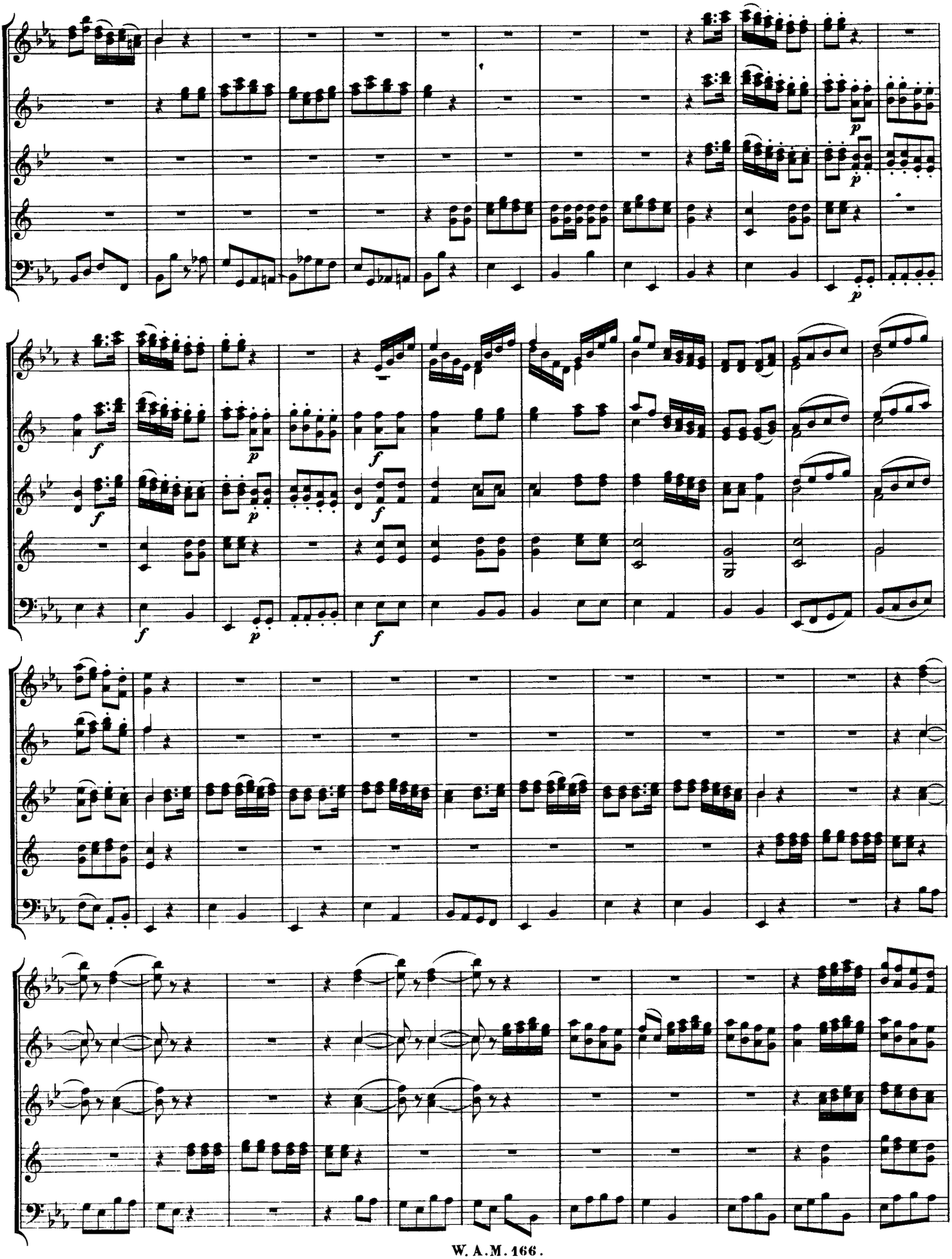

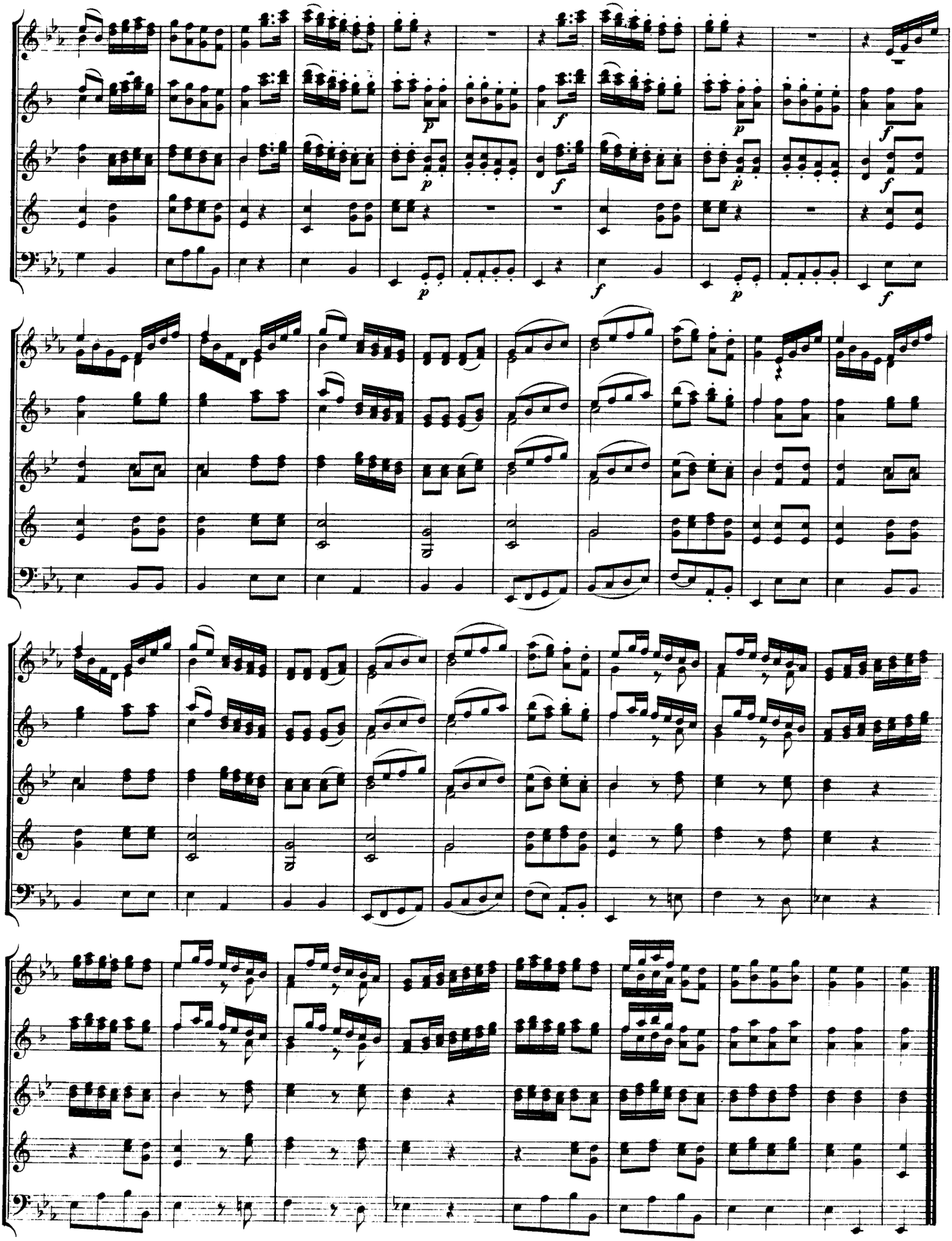

Divertimento No. 4

in B-flat Major, K.186

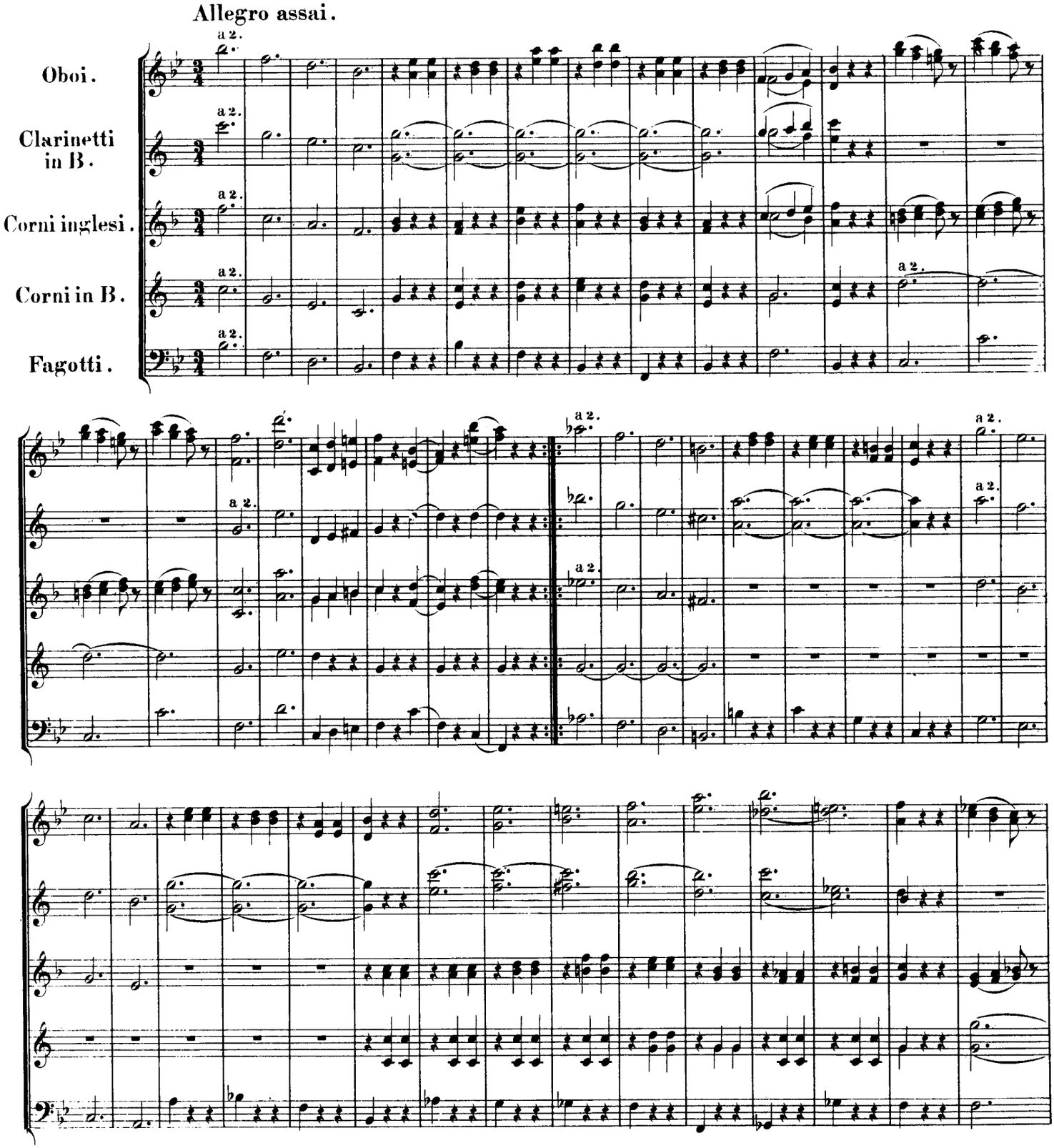

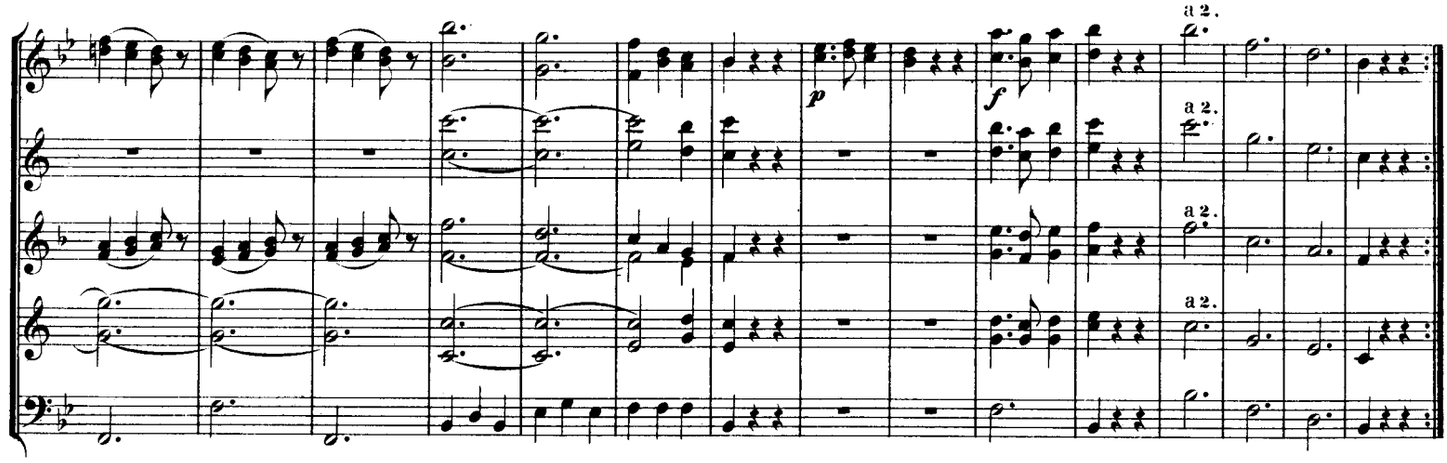

Menuetto.

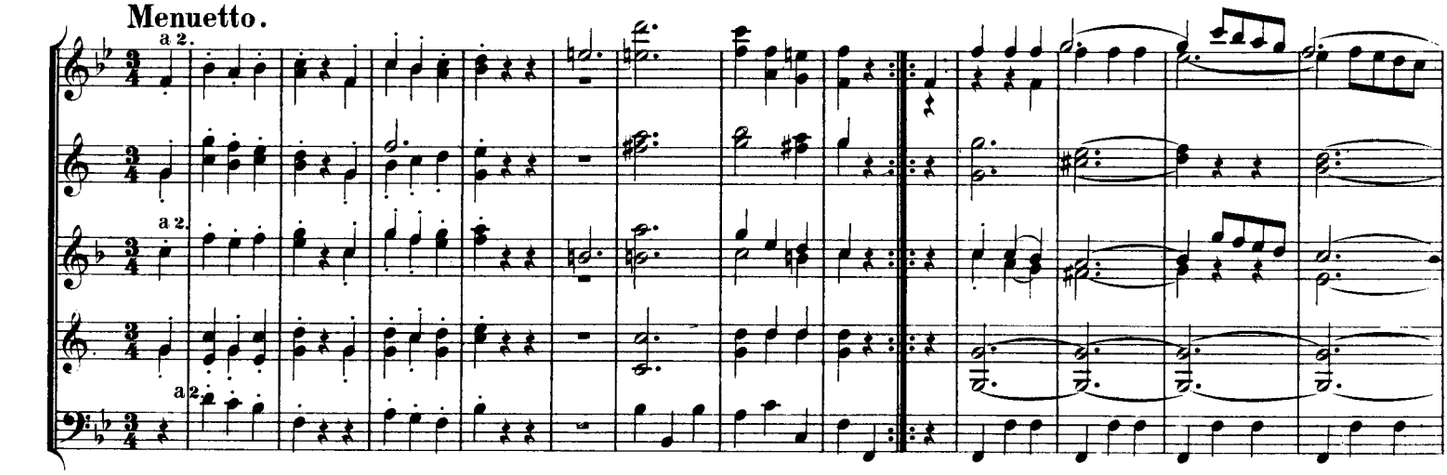

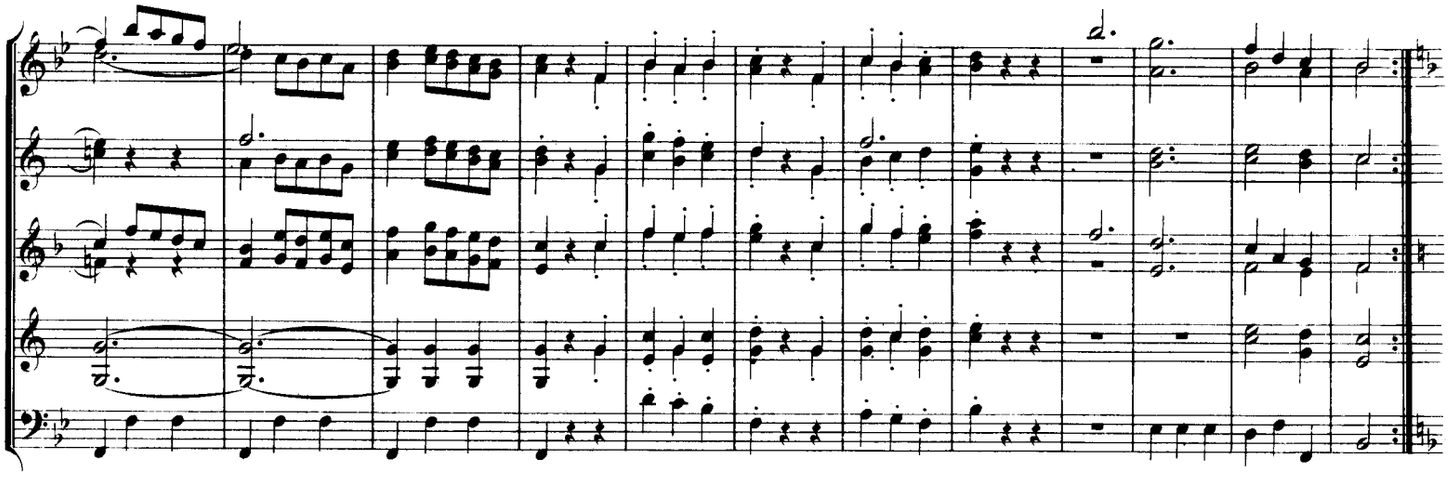

Trio.

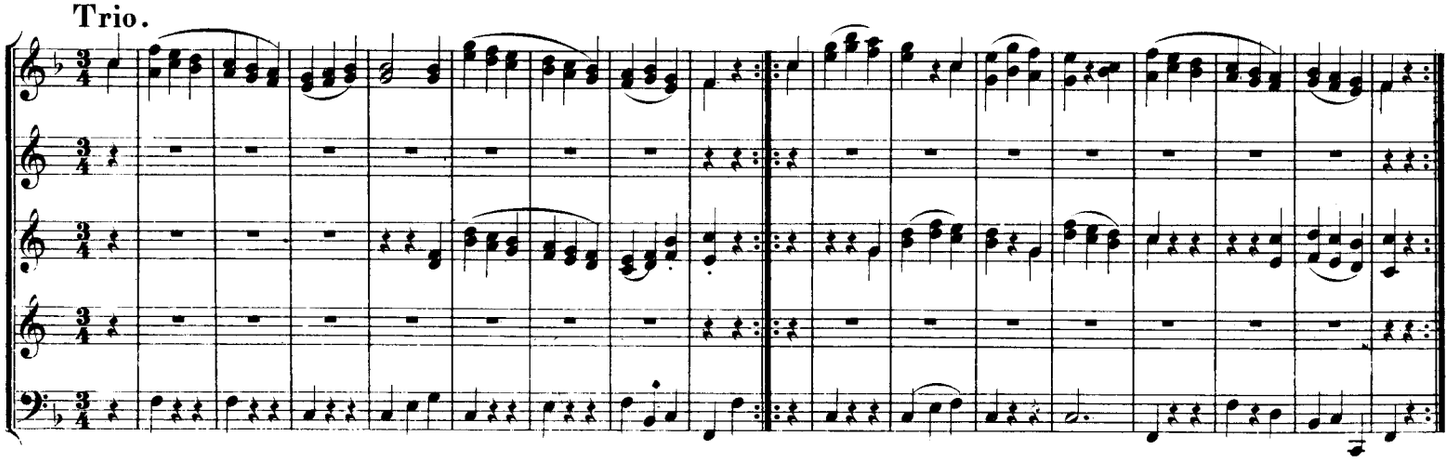

Menuetto da capo.

Andante.

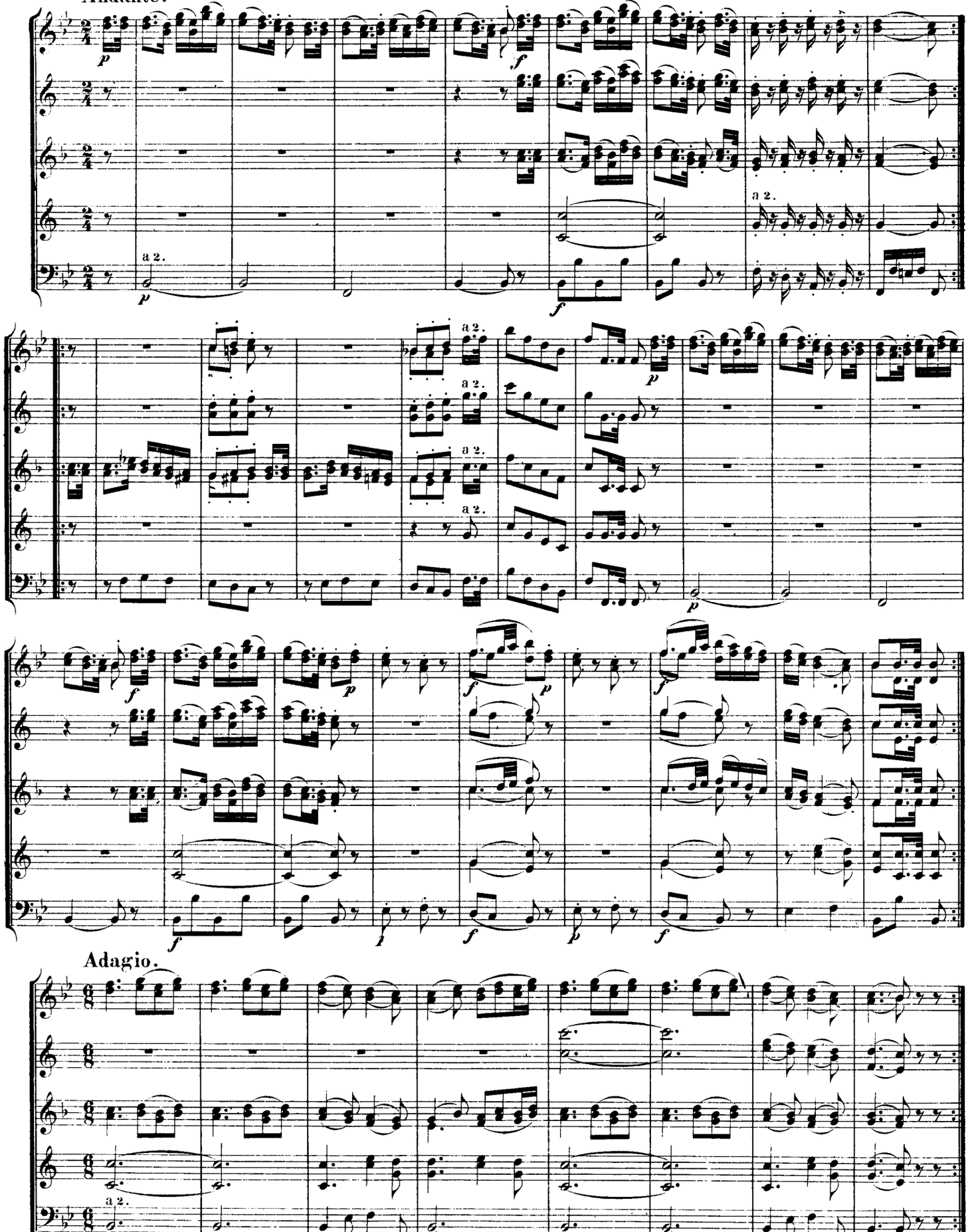

a 2.

Allegro.

a 2.

a 2.

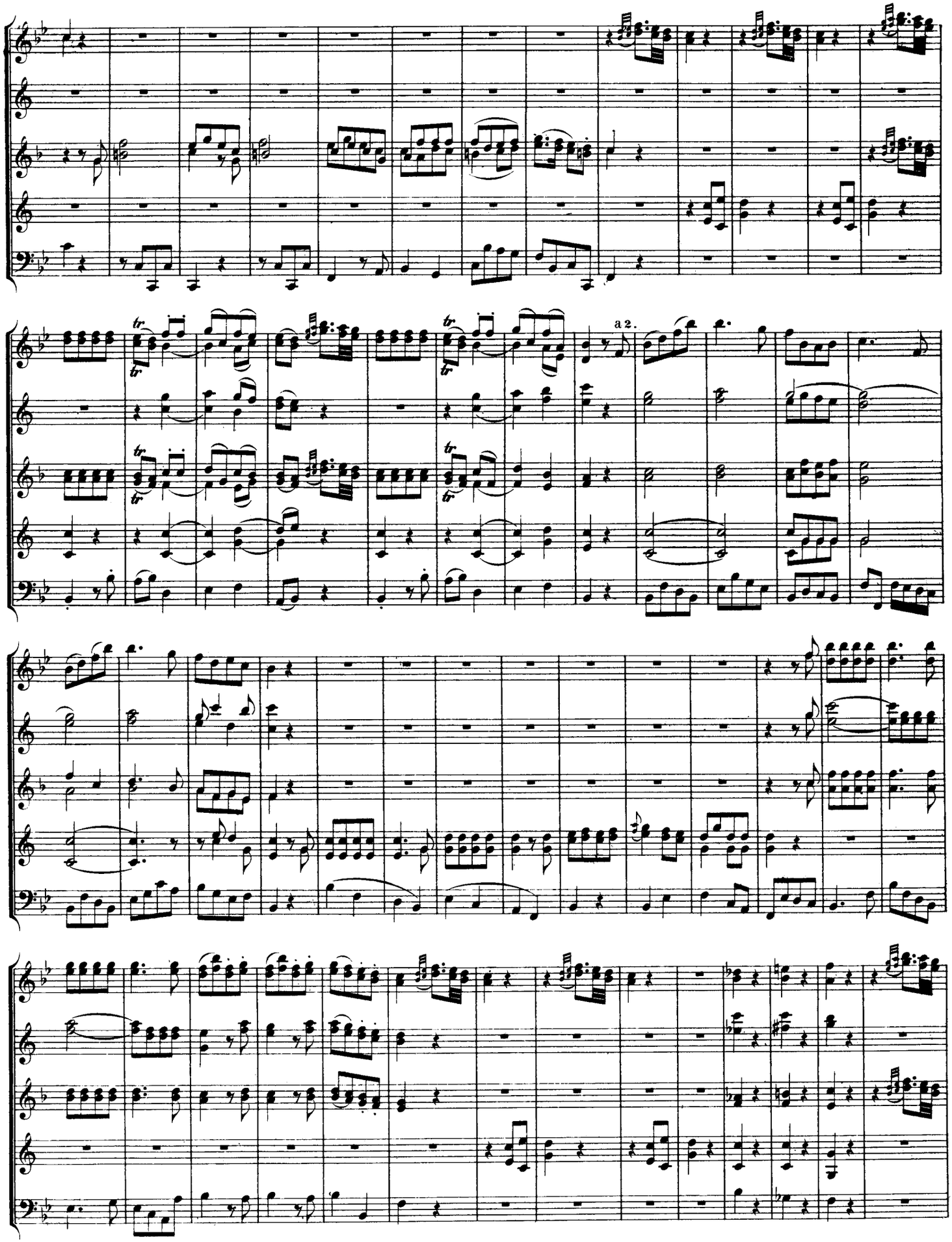
a 2.

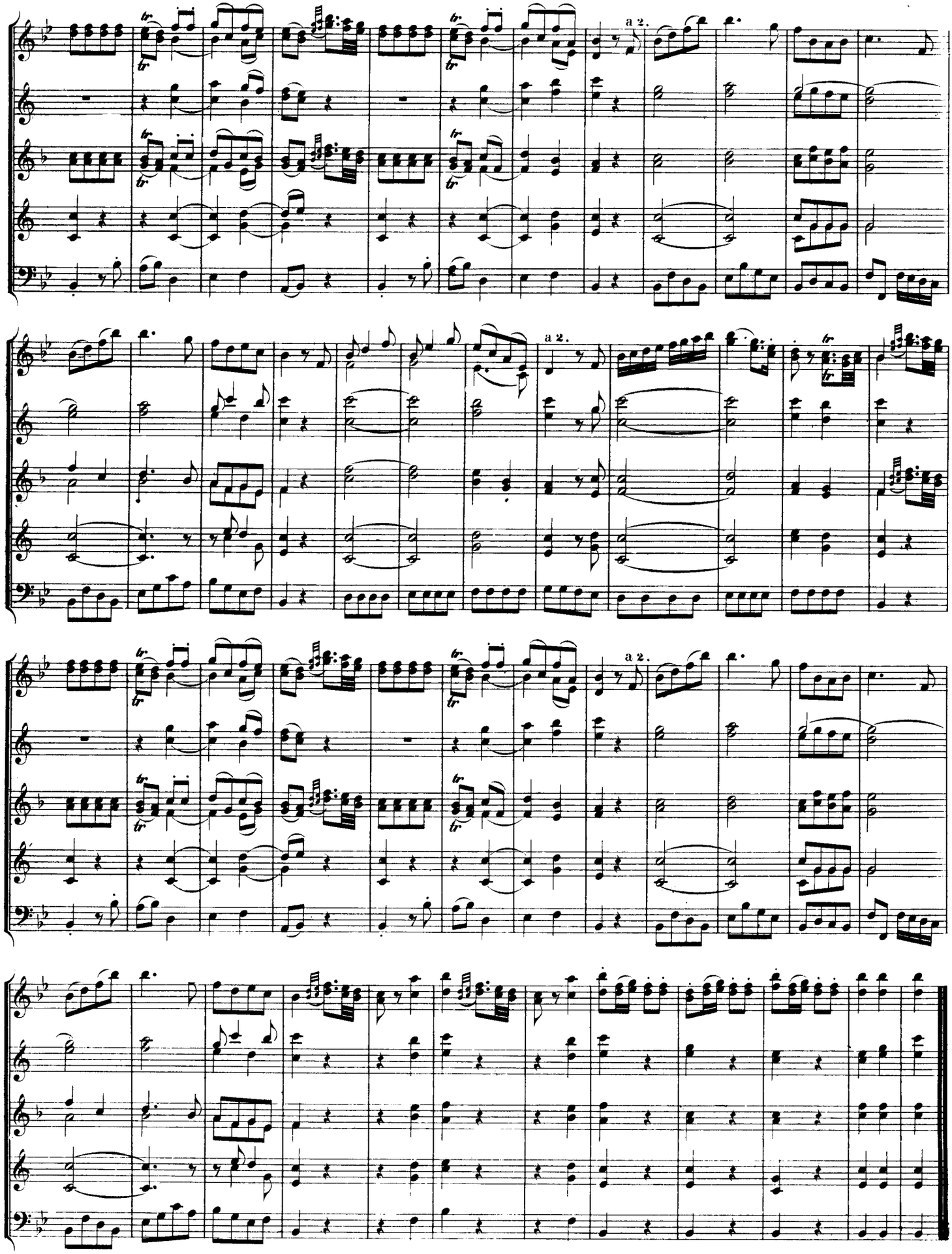
a 2.
a 2.
a 2.

Divertimento No. 5

in C Major, K.187

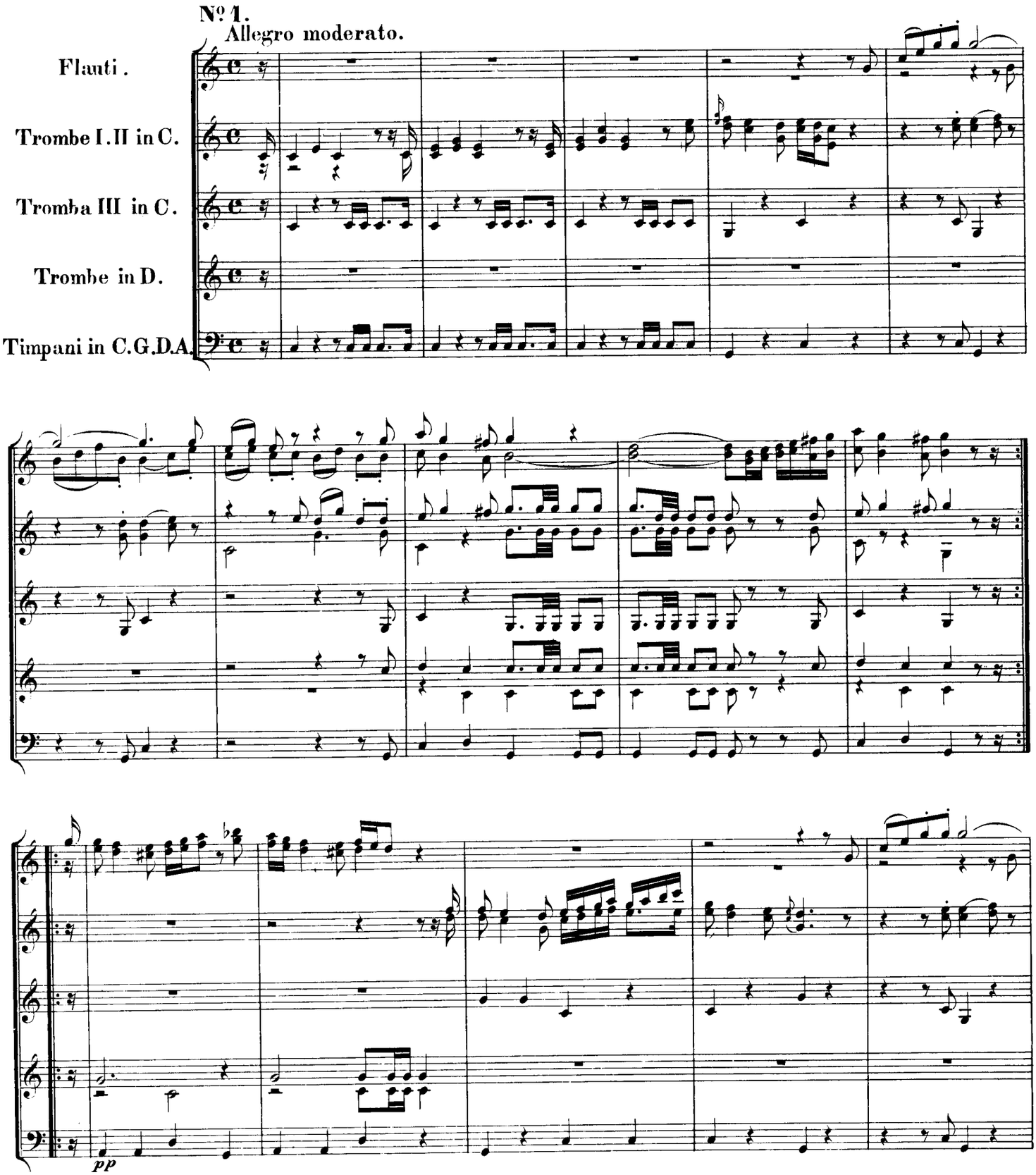

cresc.

Nº 2.
MENUETTO.

Nº 3.
Adagio.

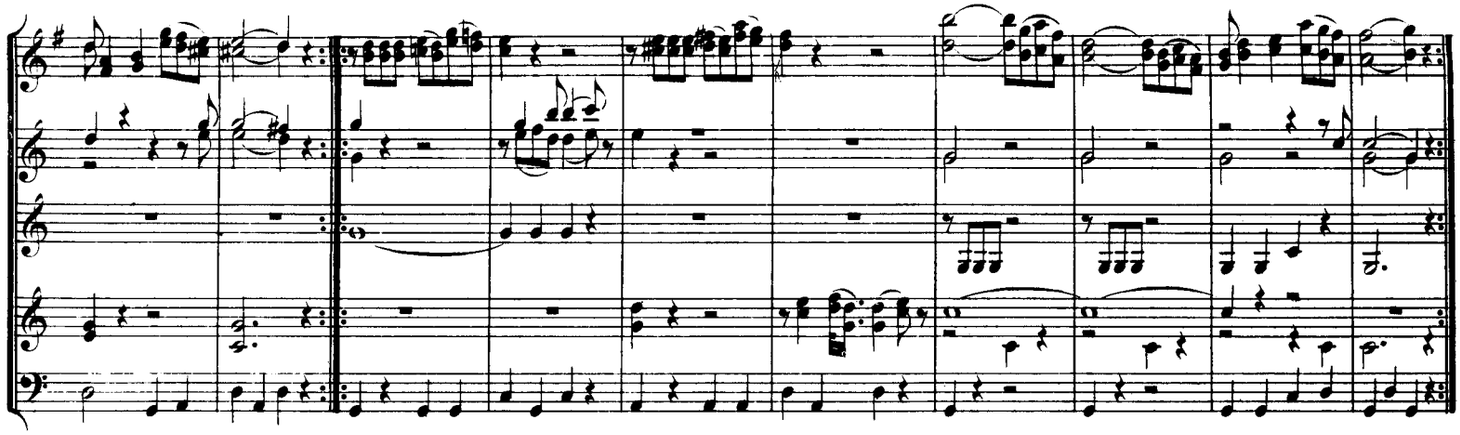

Nº 4.
MENUETTO.

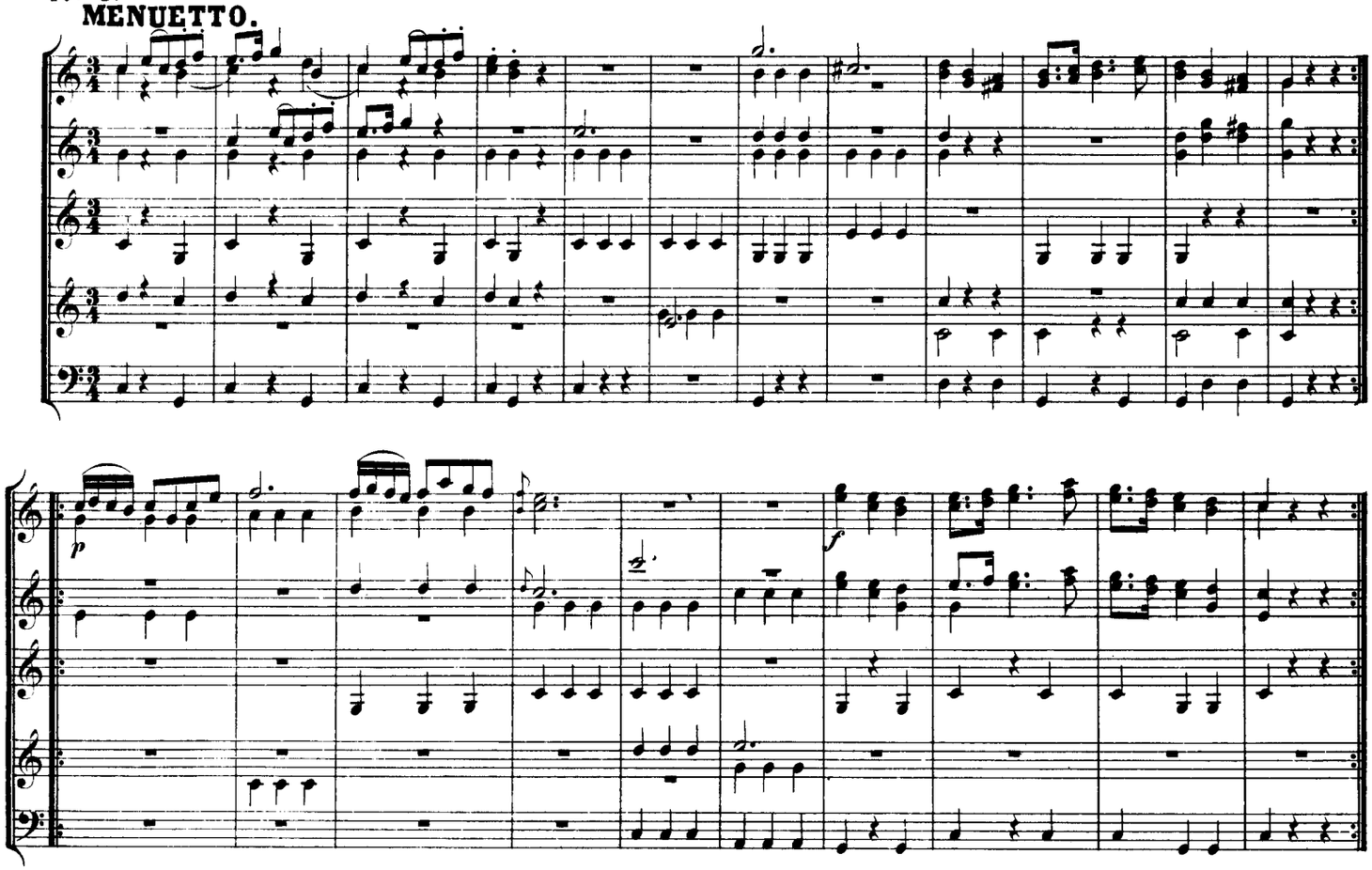

Nº 5.
Allegro.

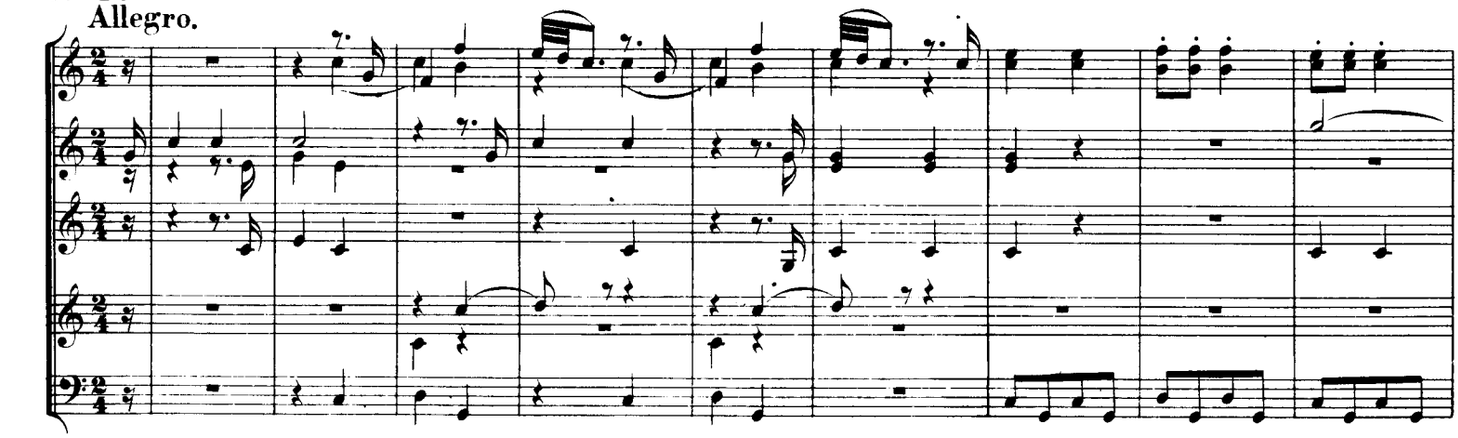

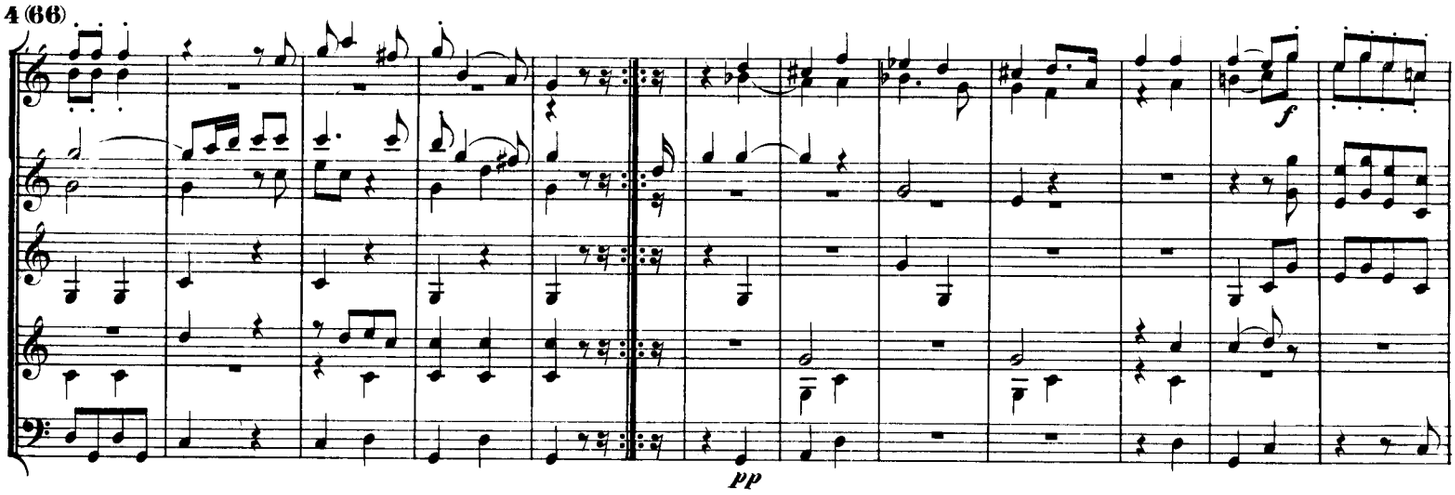

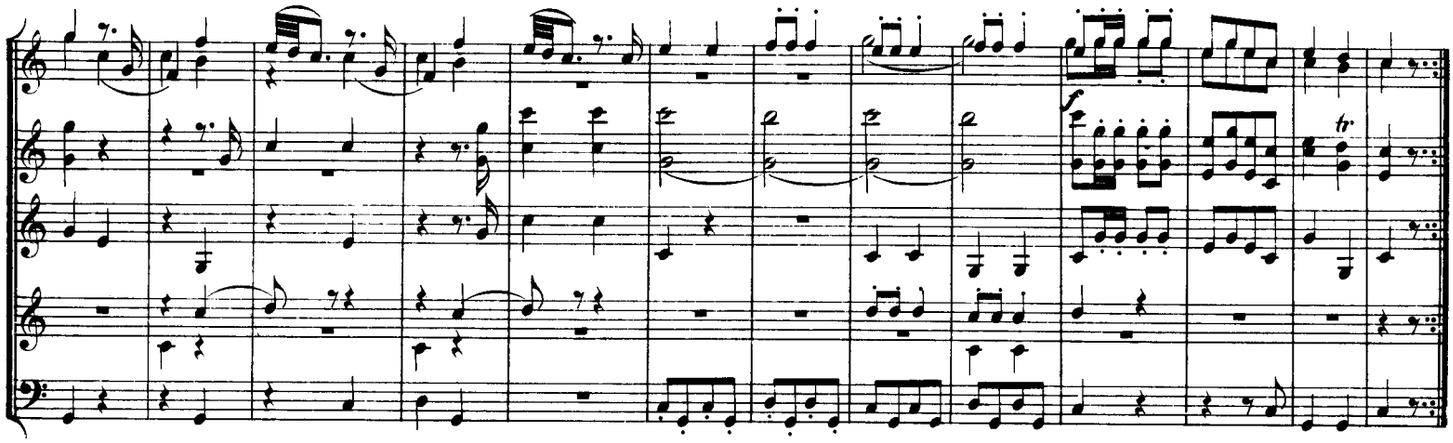

Nº 6.

Allegro moderato.

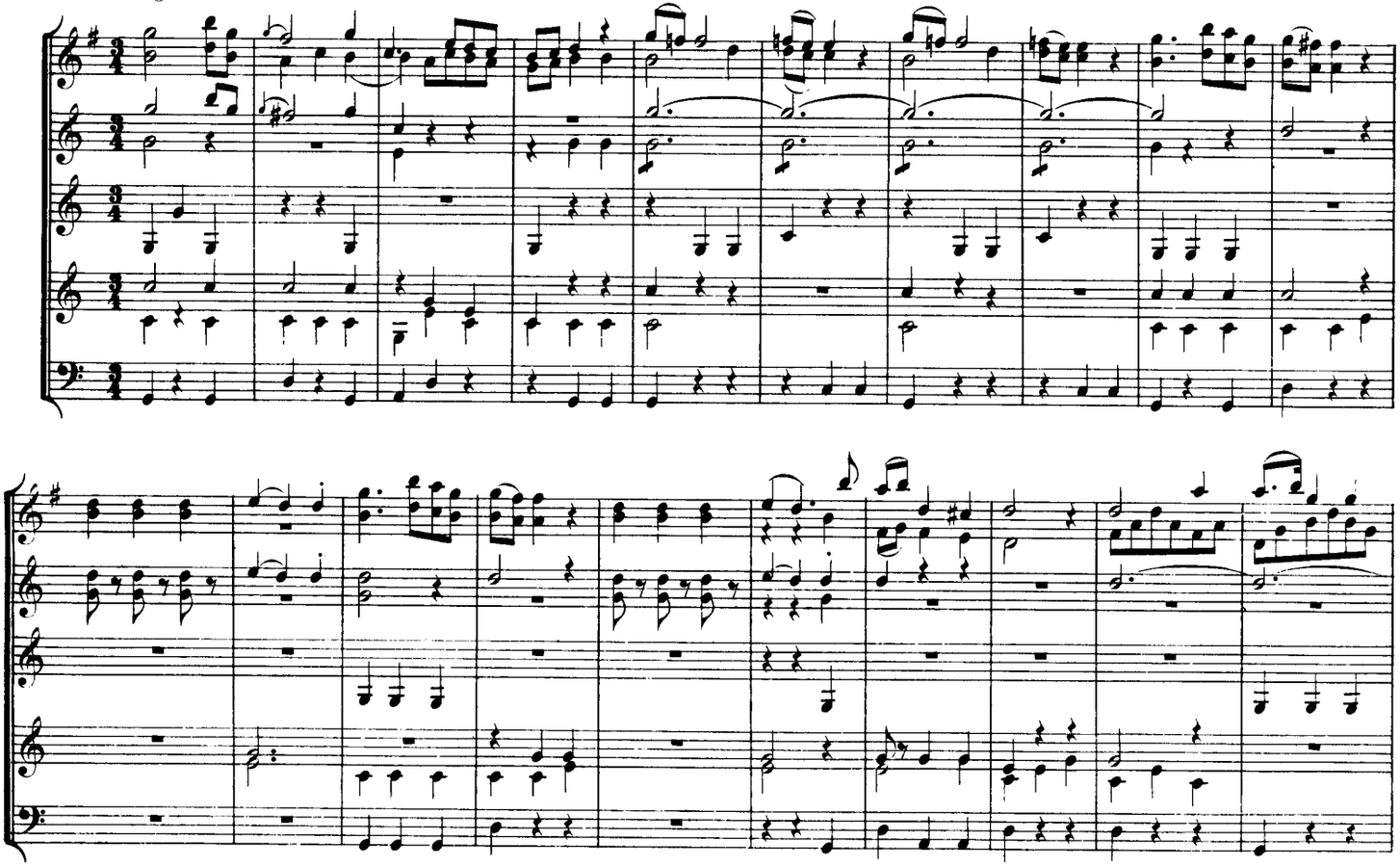

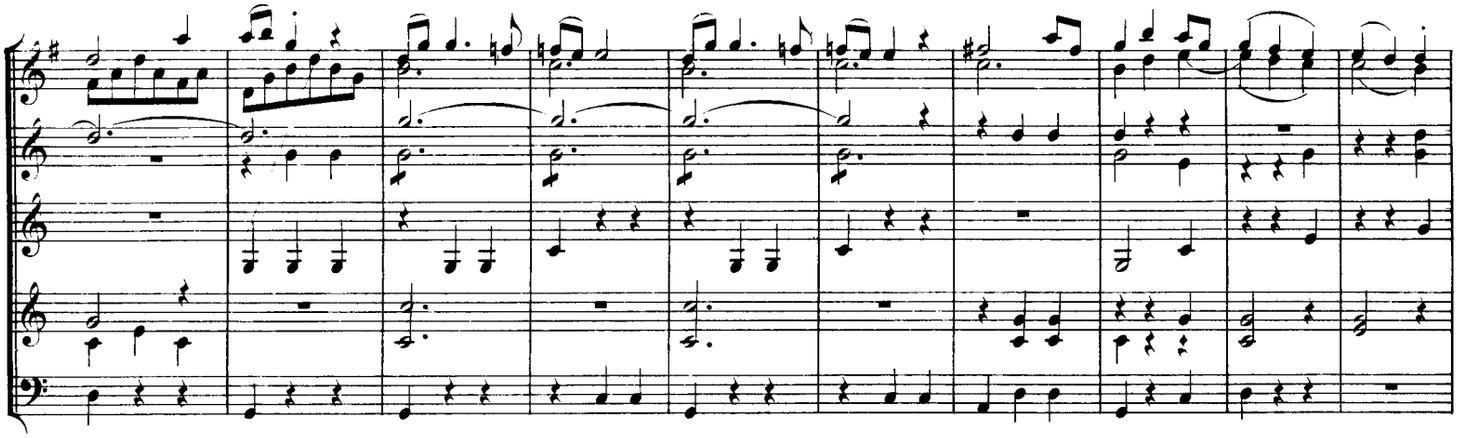

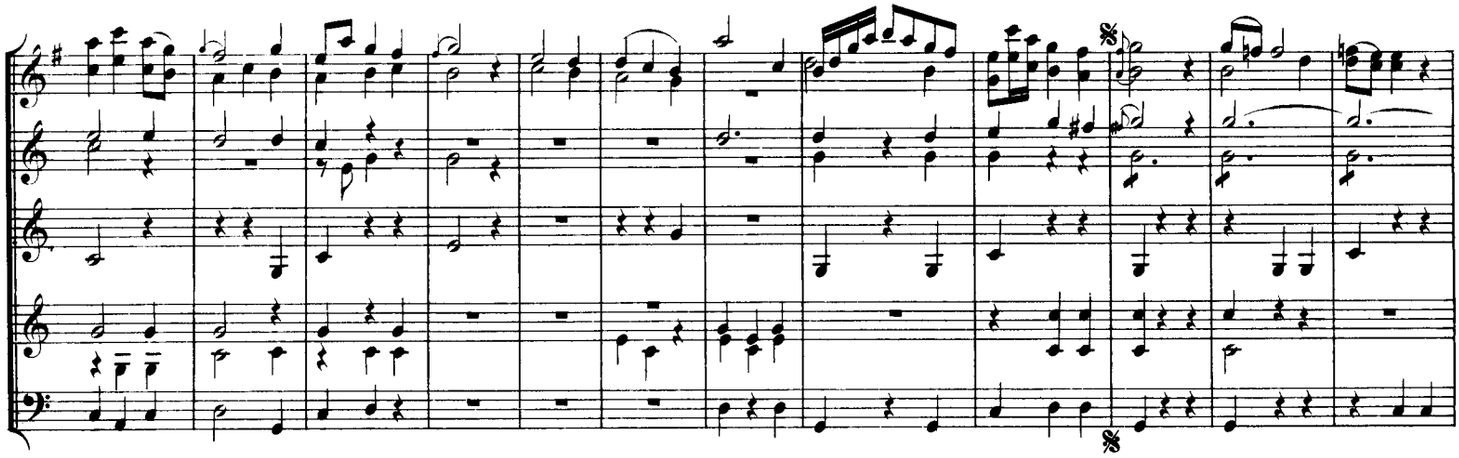

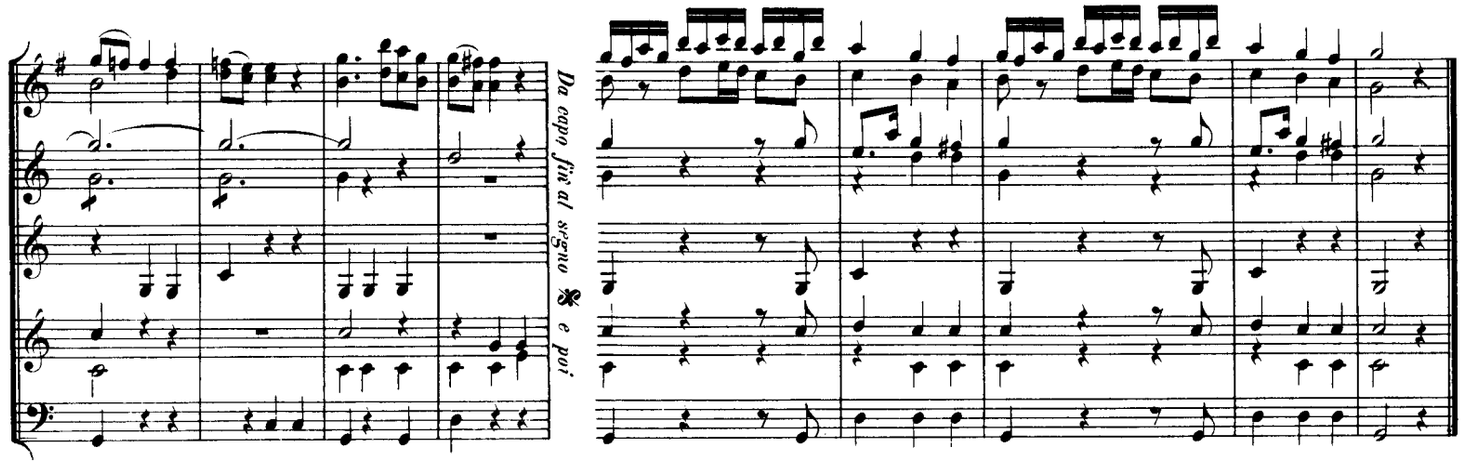

Nº 7.

Allegro molto.

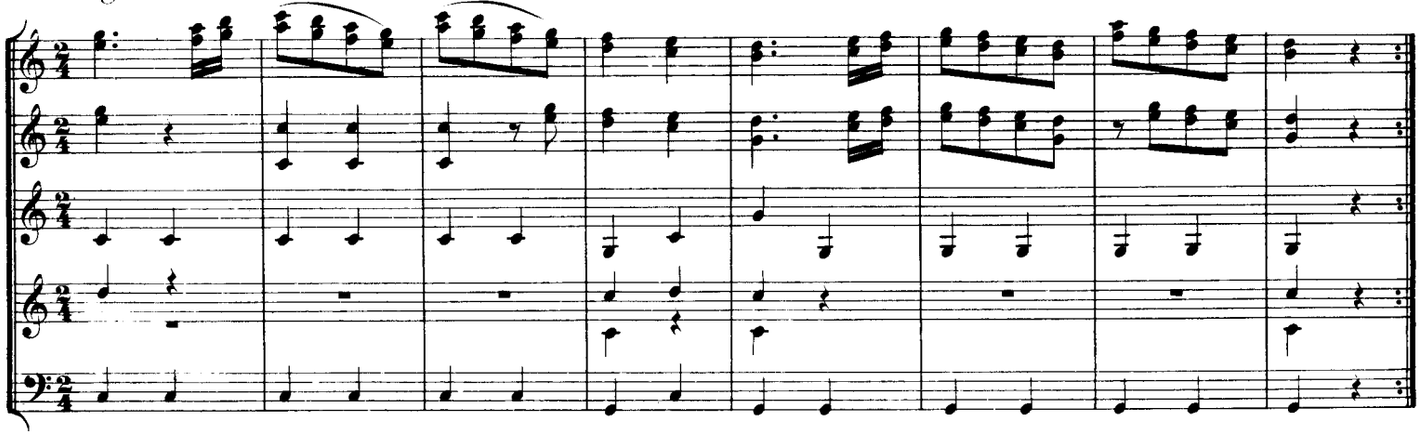

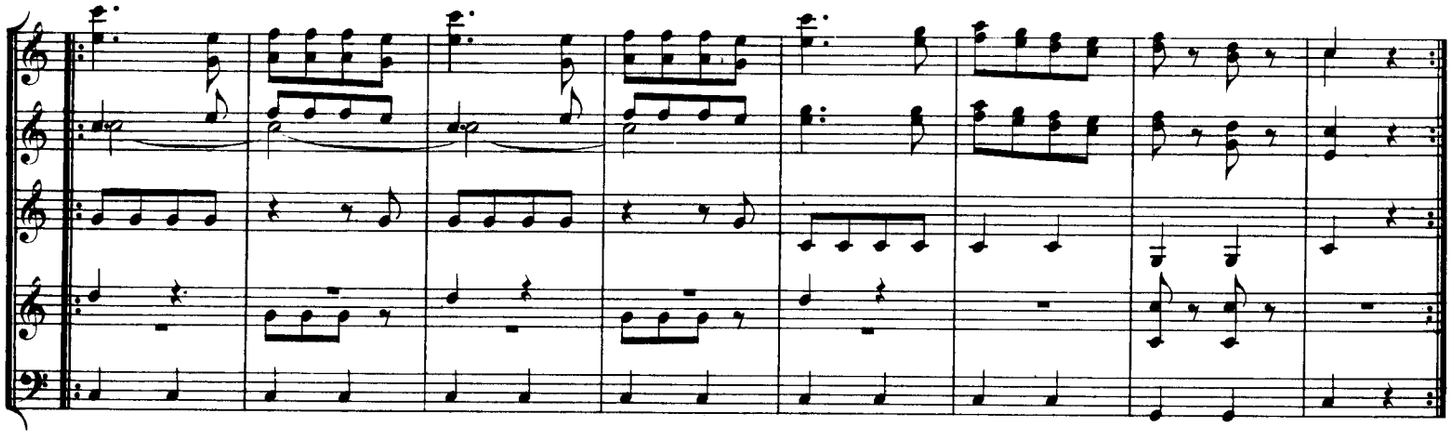

Nº 8.

Allegro non troppo.

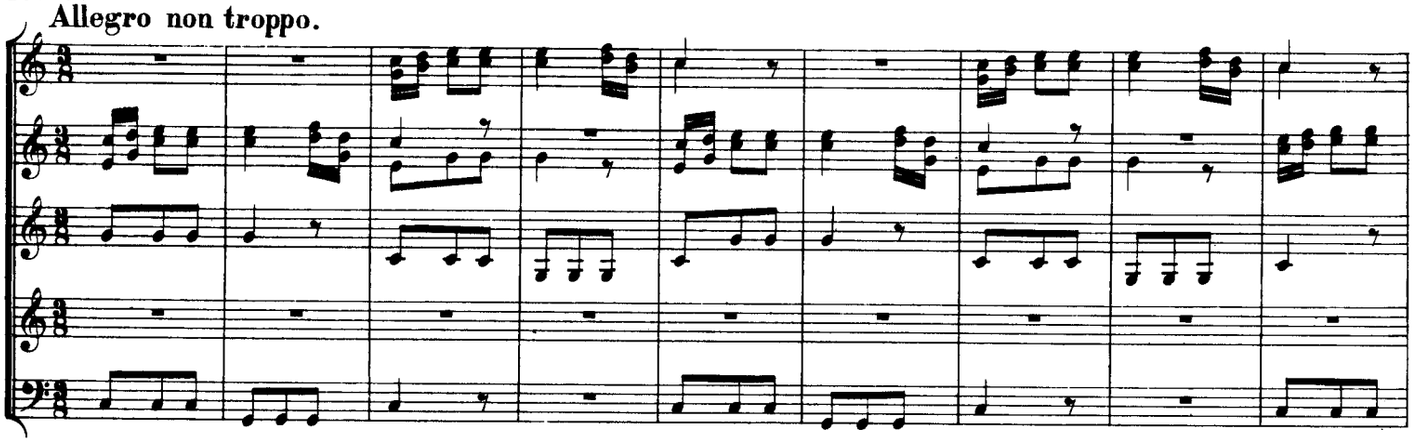

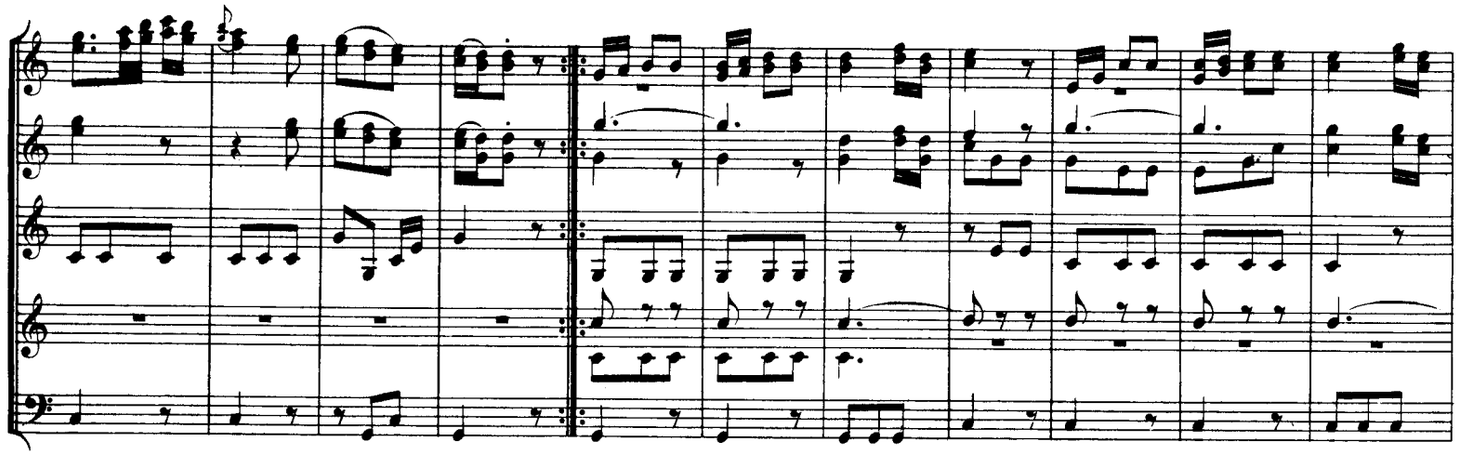

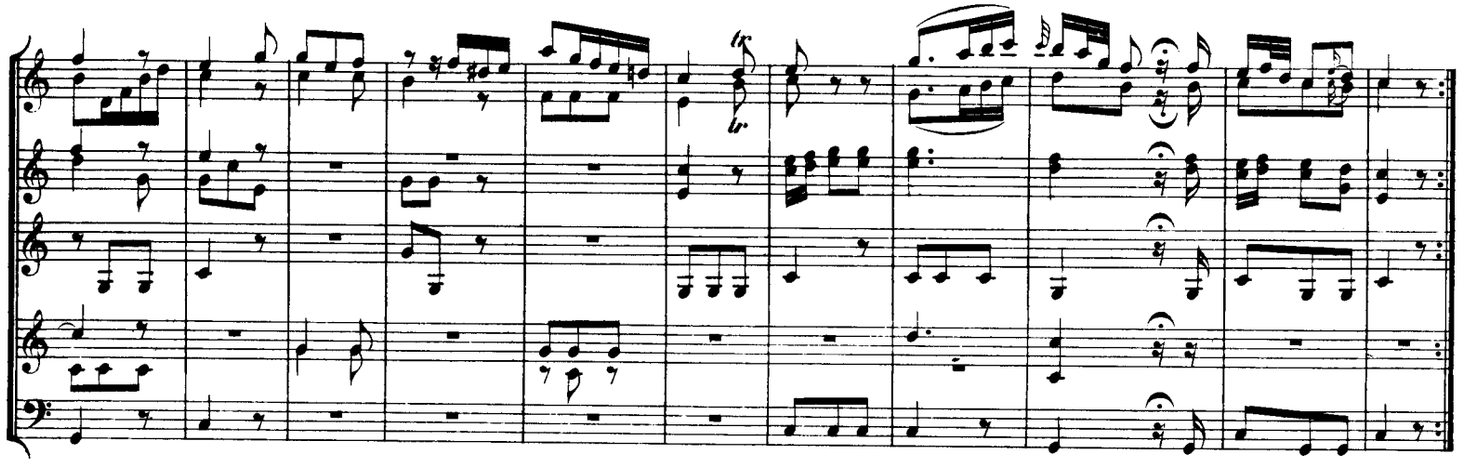

Divertimento No. 6

in C Major, K.188

Nº 1.

Andante.

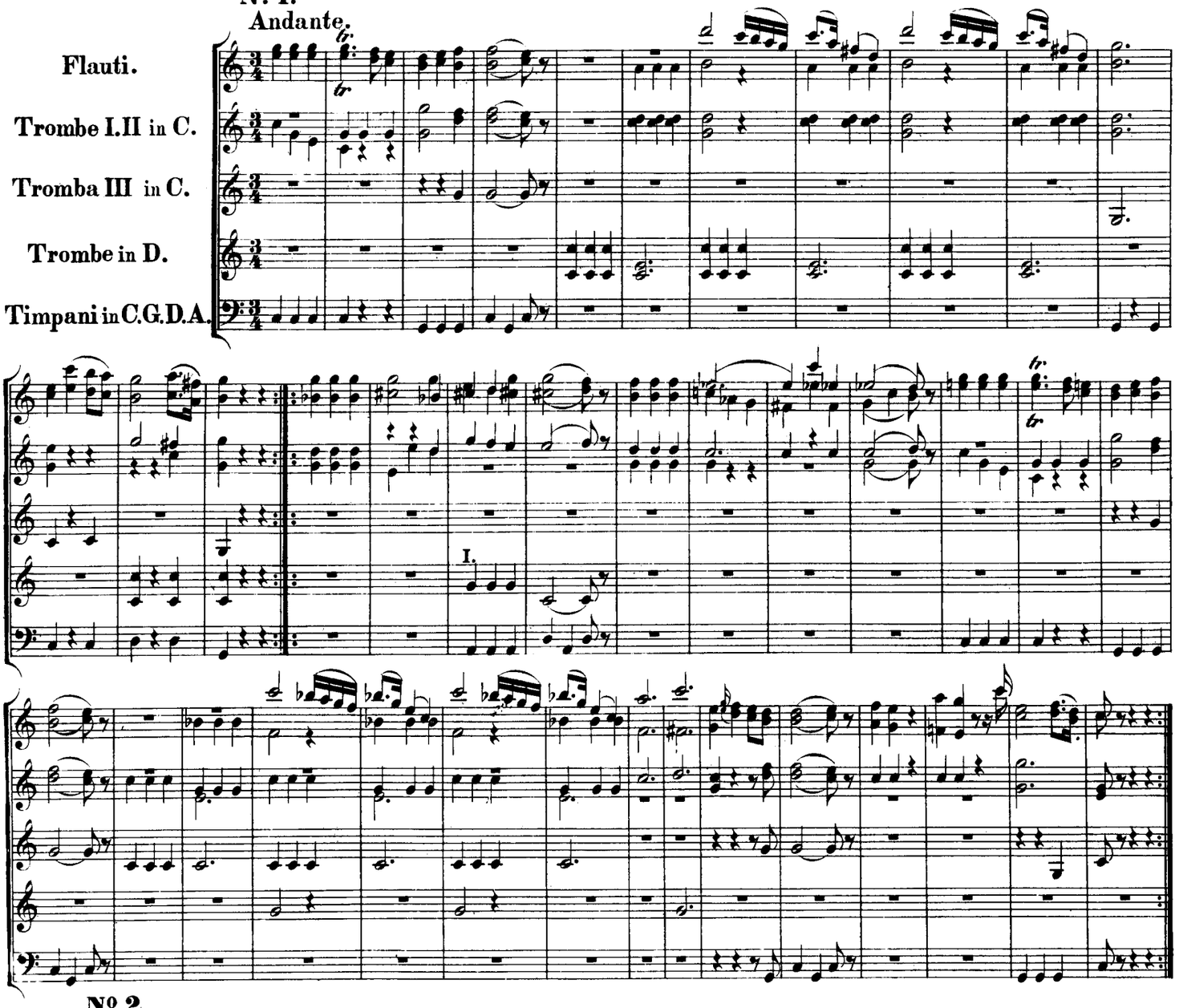

Nº 2.

Allegro.

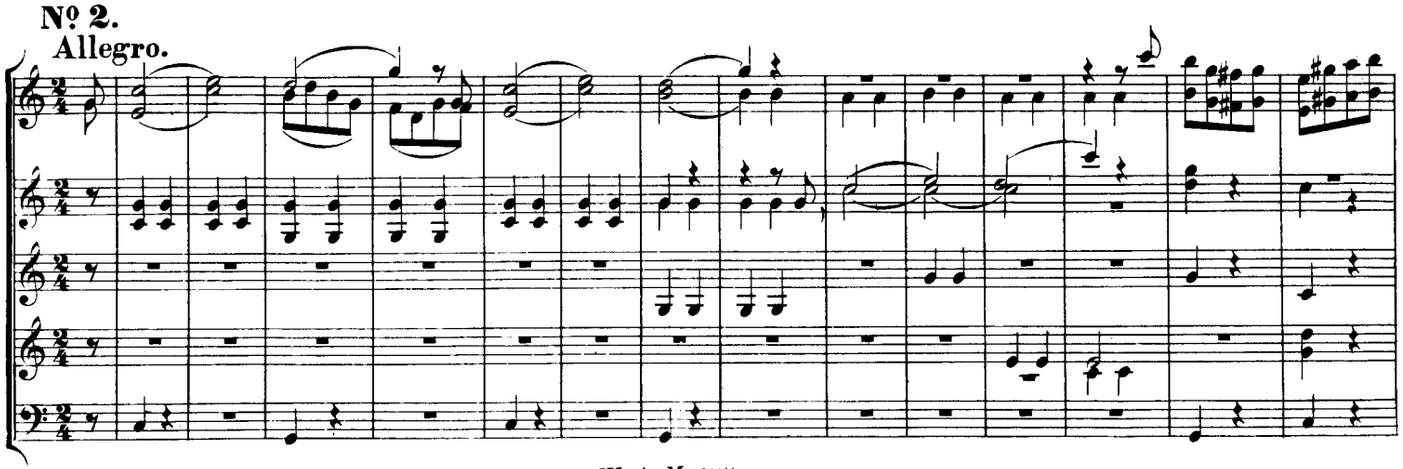

I.

I.

I.

Nº 3.
MENUETTO.

I.

I.

Nº 4.

Andante.

Nº 5.

MENUETTO.

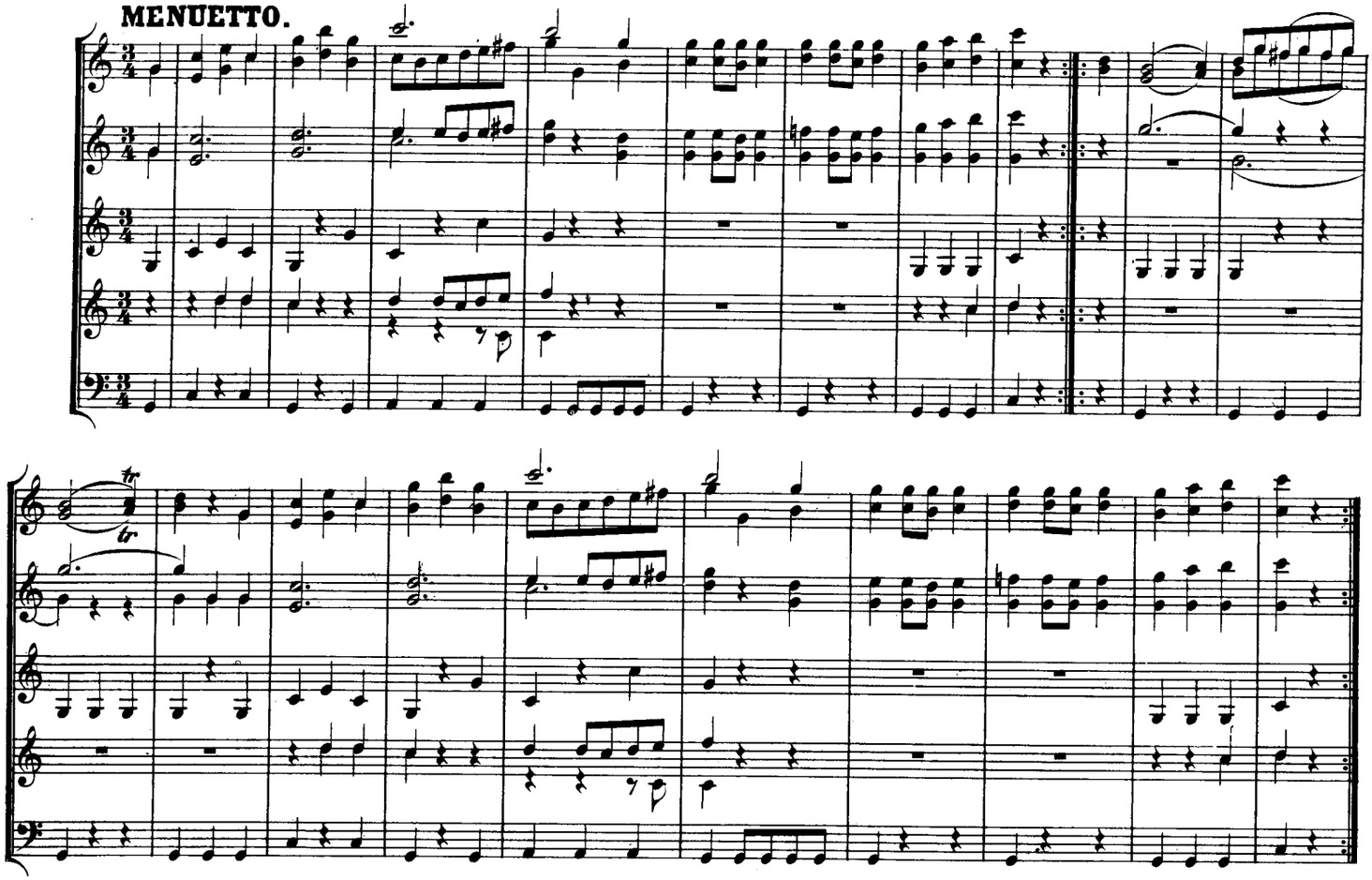

Nº 6.

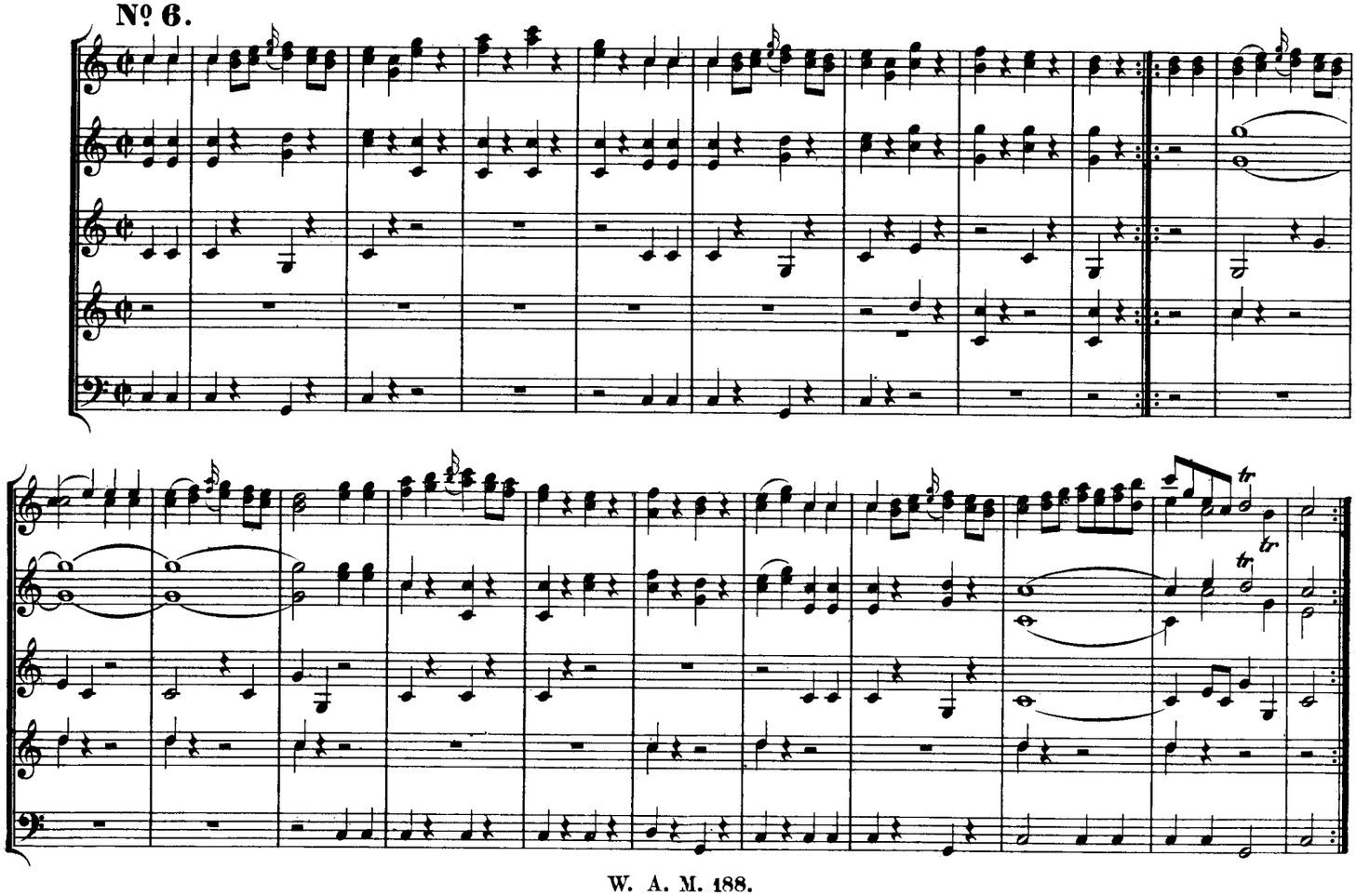

Divertimento No. 7

in D Major, K.205

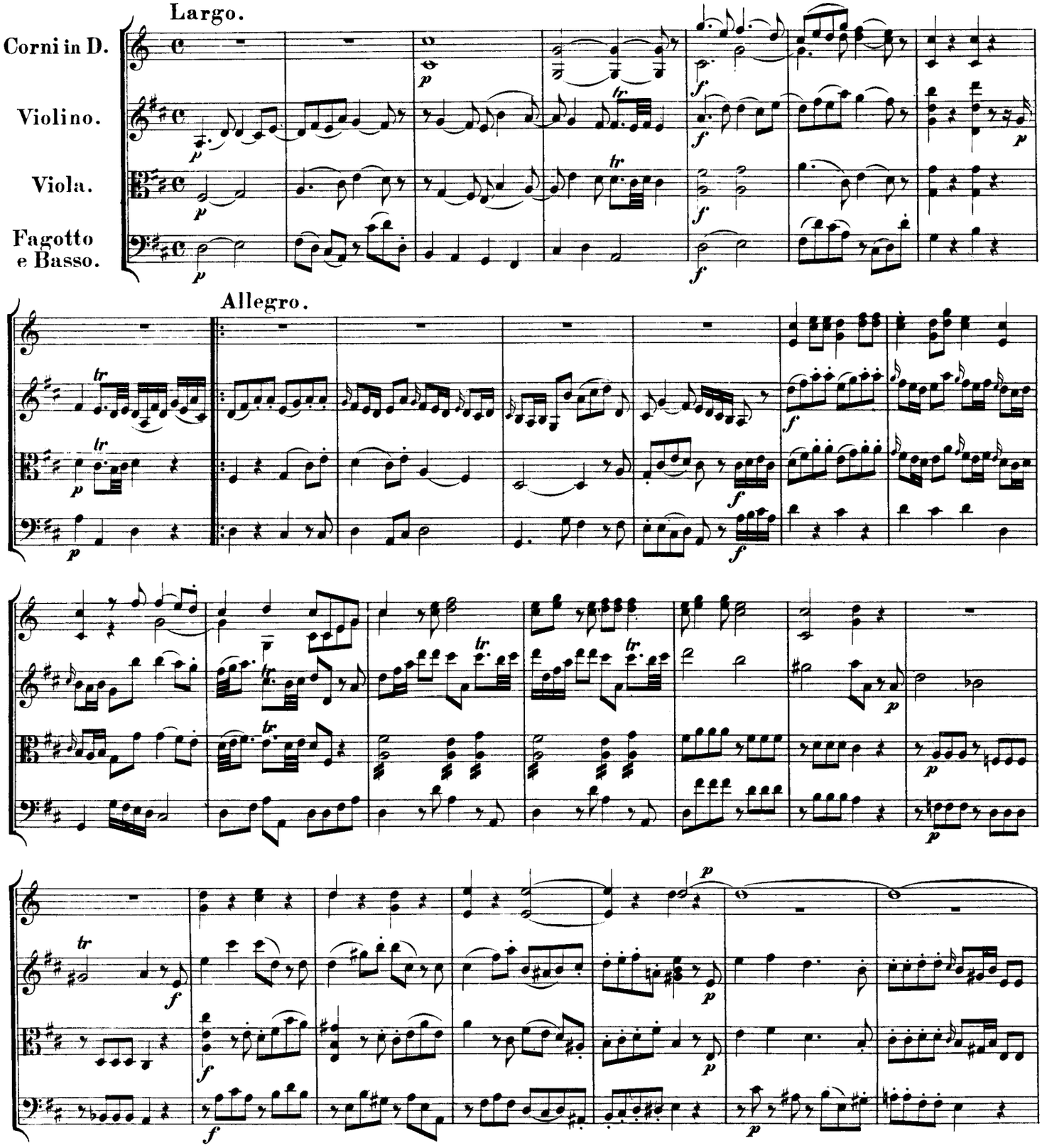

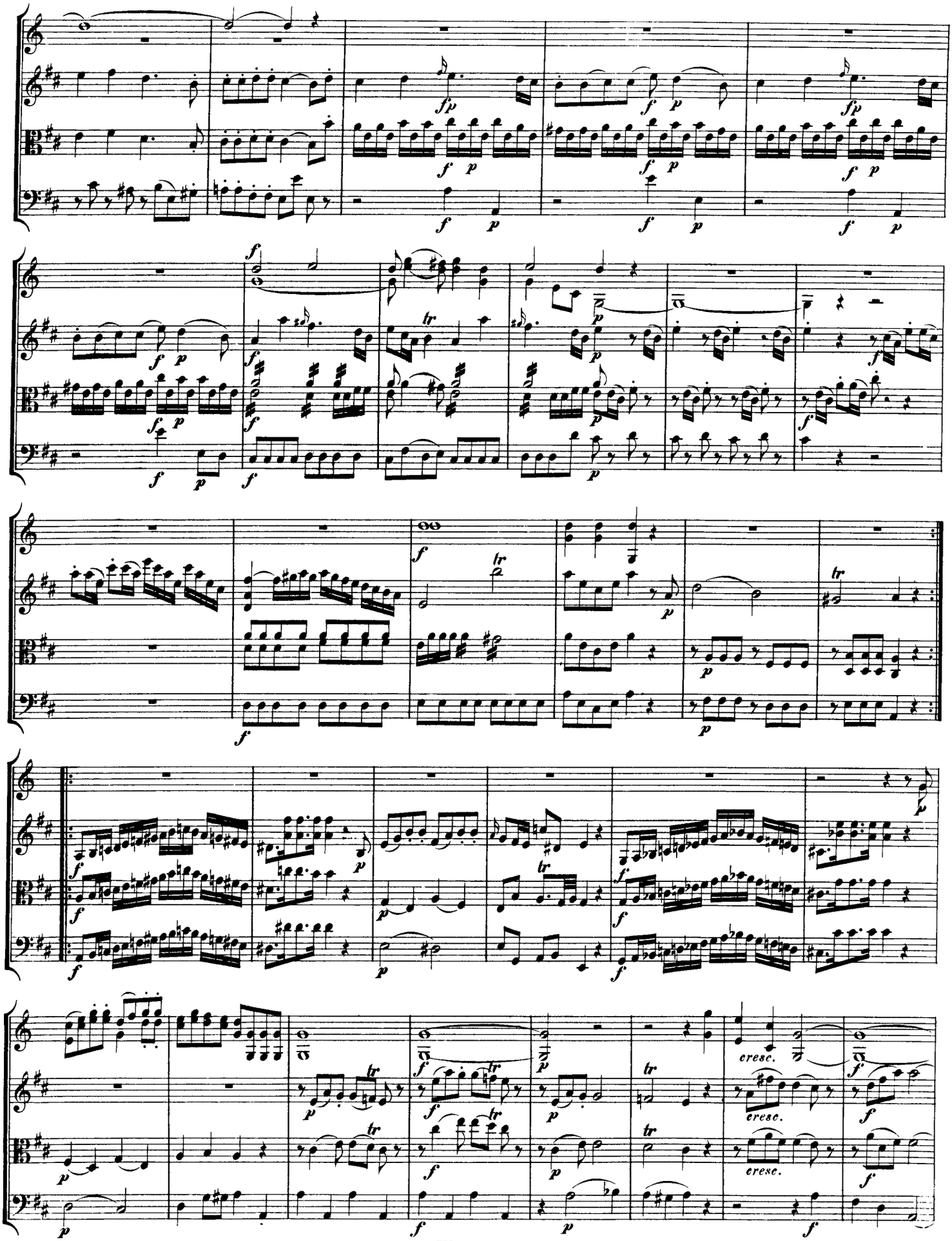
fp
tr
cresc.
cresc.
cresc.

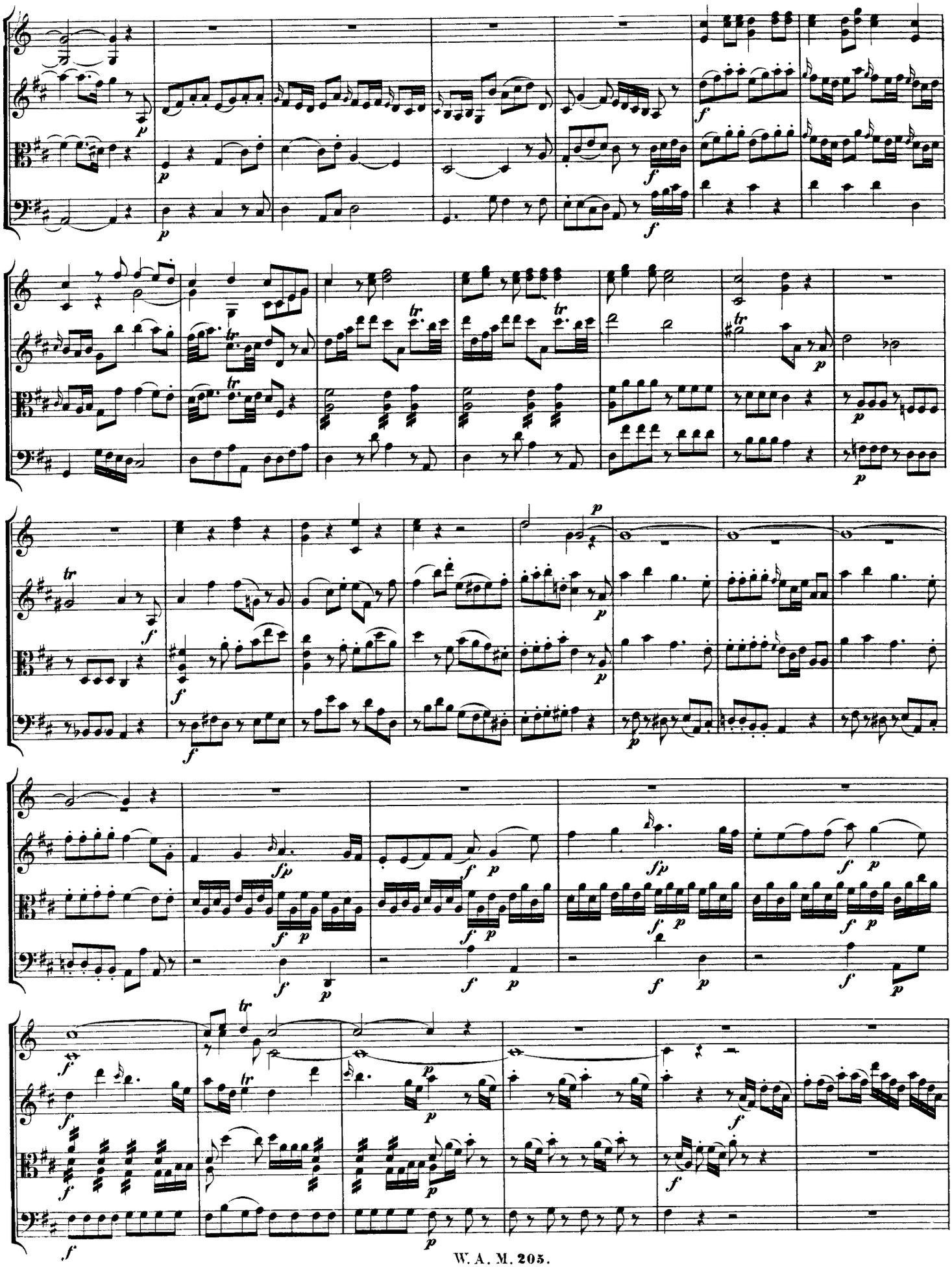

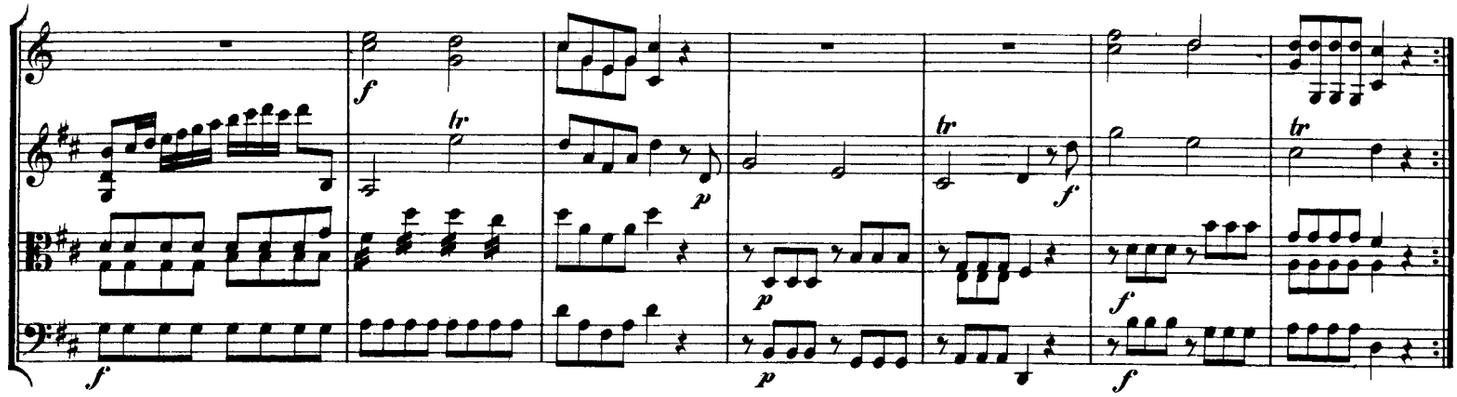

MENUETTO.

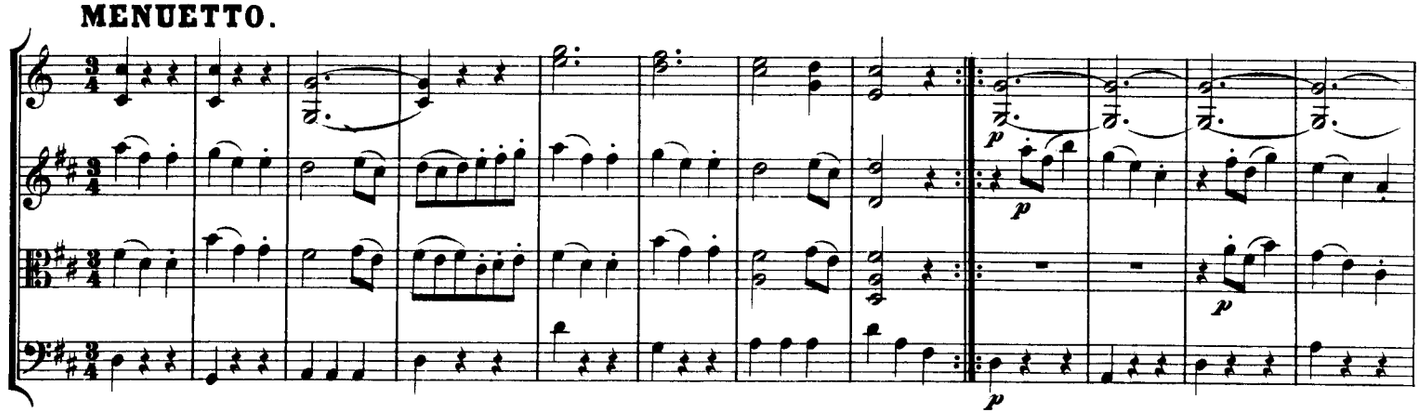

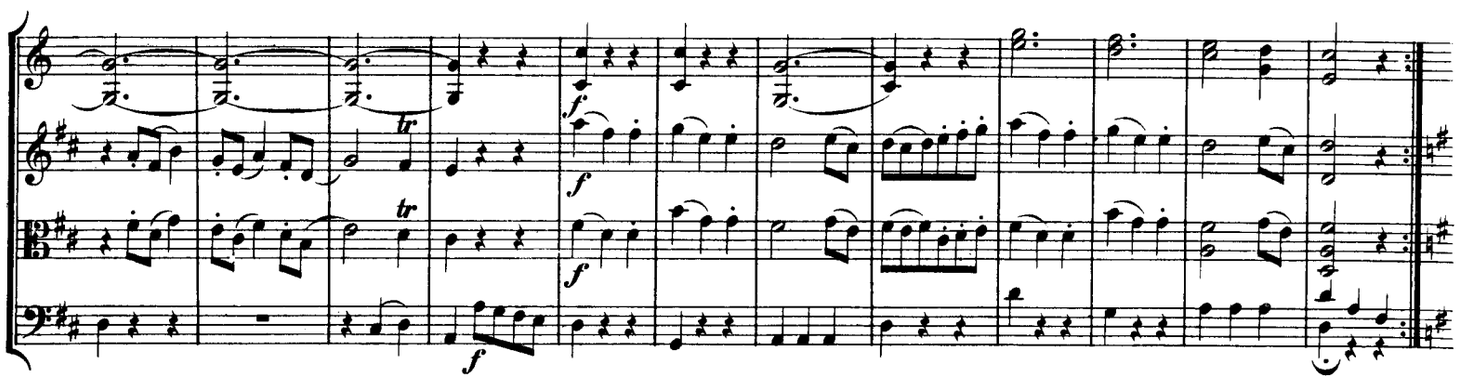

Trio.

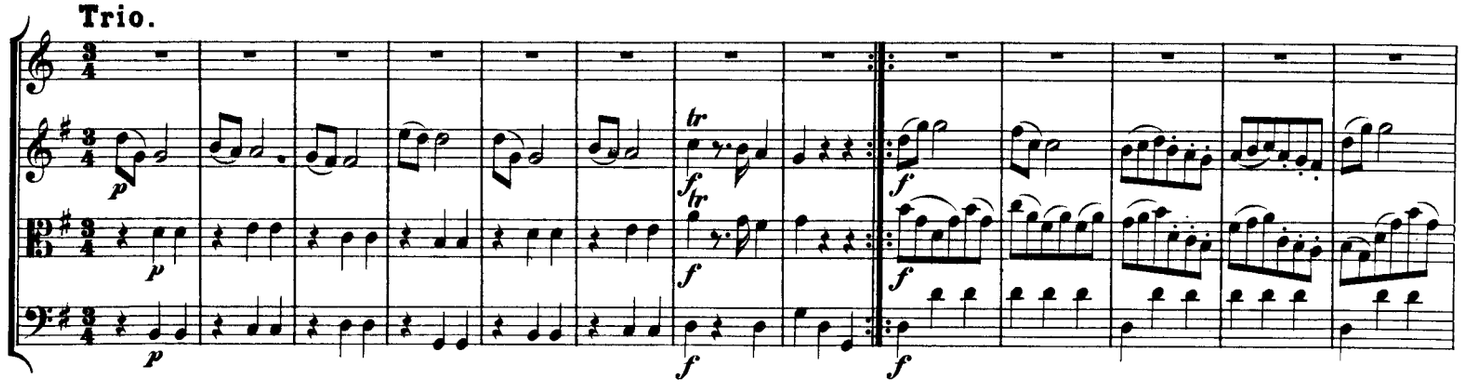

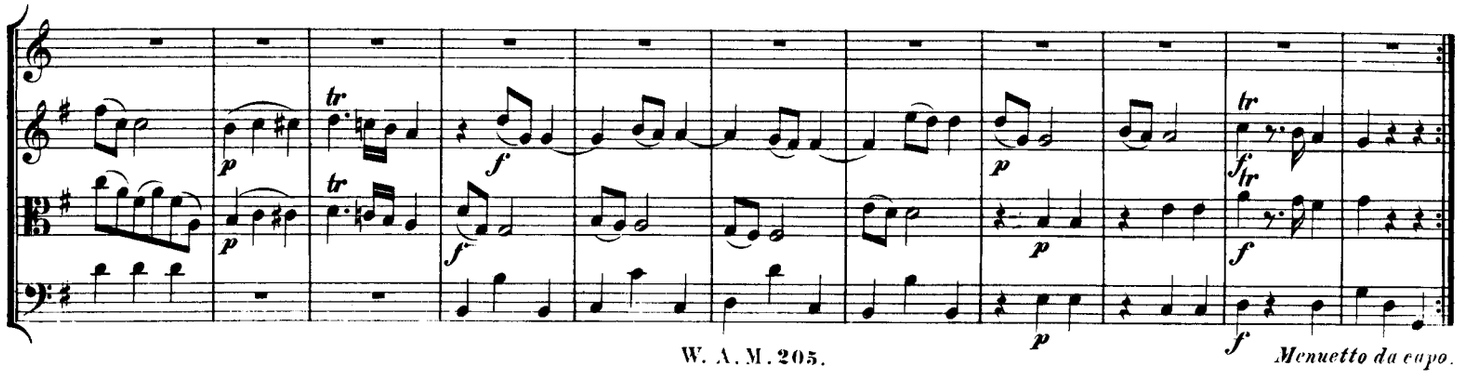

Menuetto da capo.

Adagio.

Violino.

Viola.

Basso.

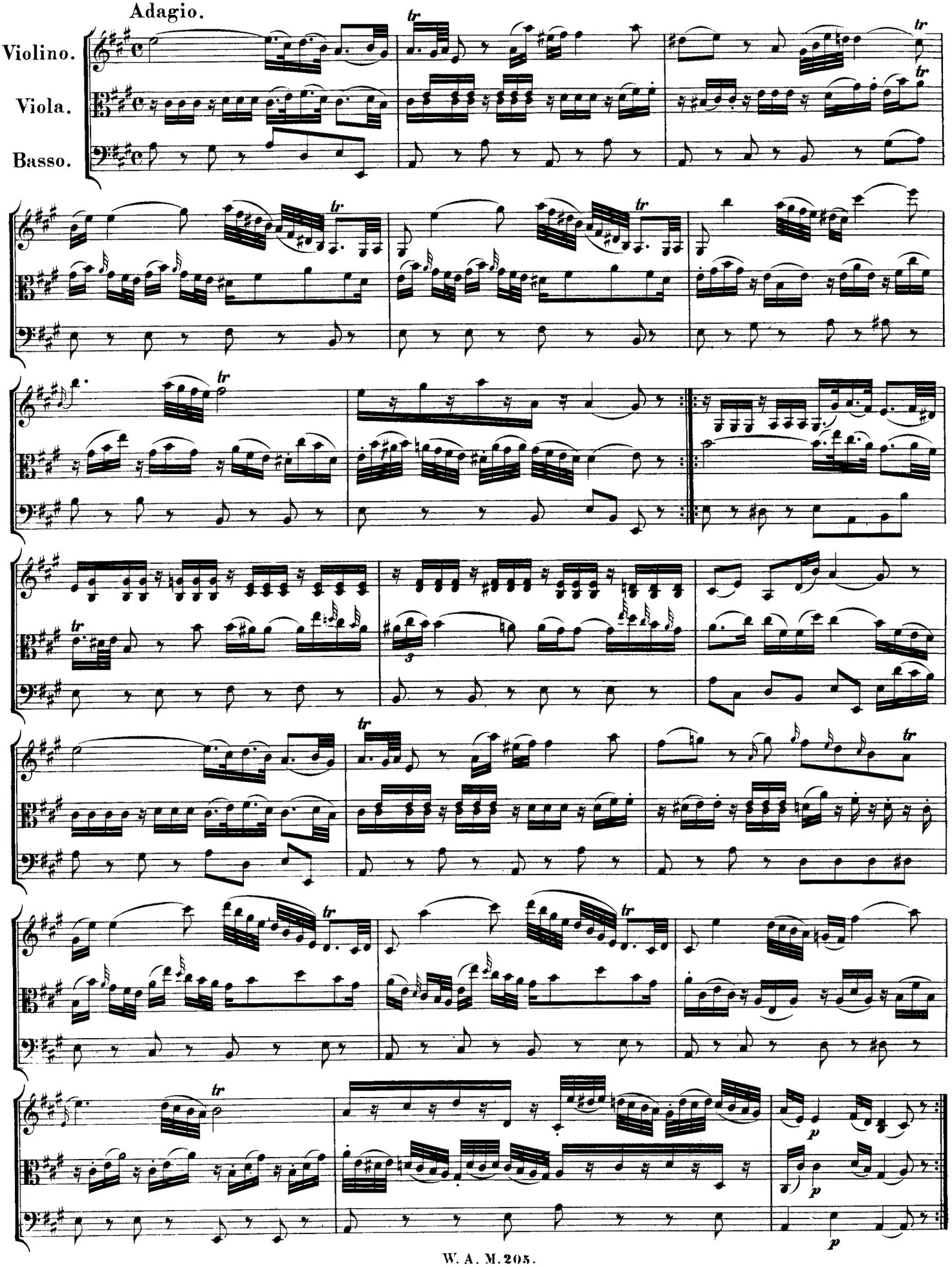

MENUETTO.

Corni in D.
Violino.
Viola.
Fagotto e Basso.

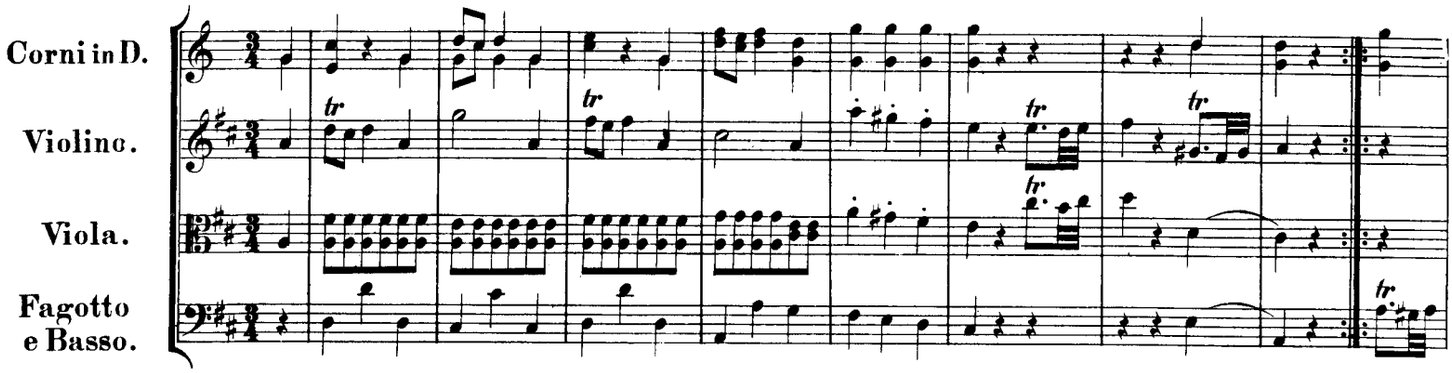

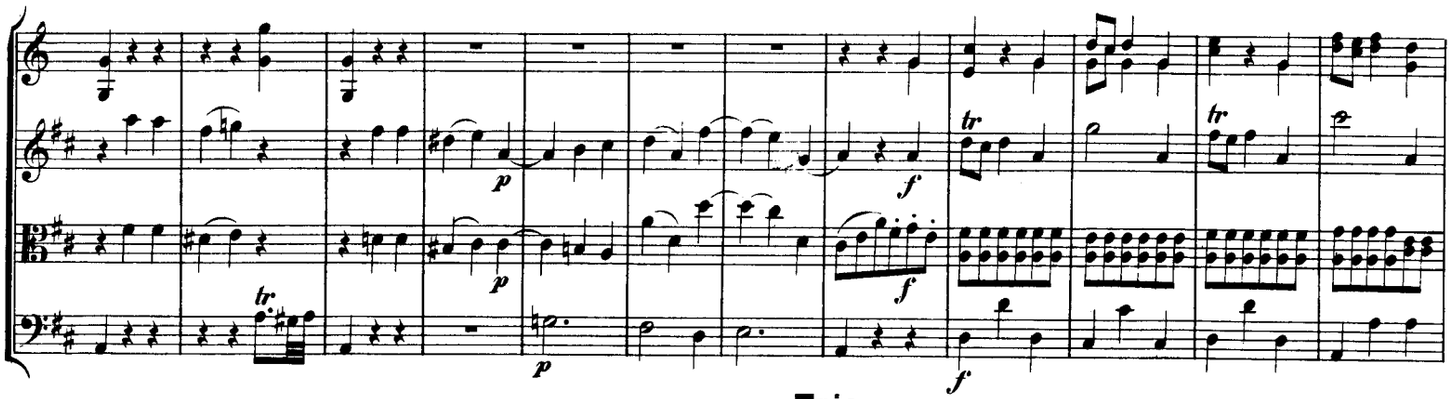

Trio.

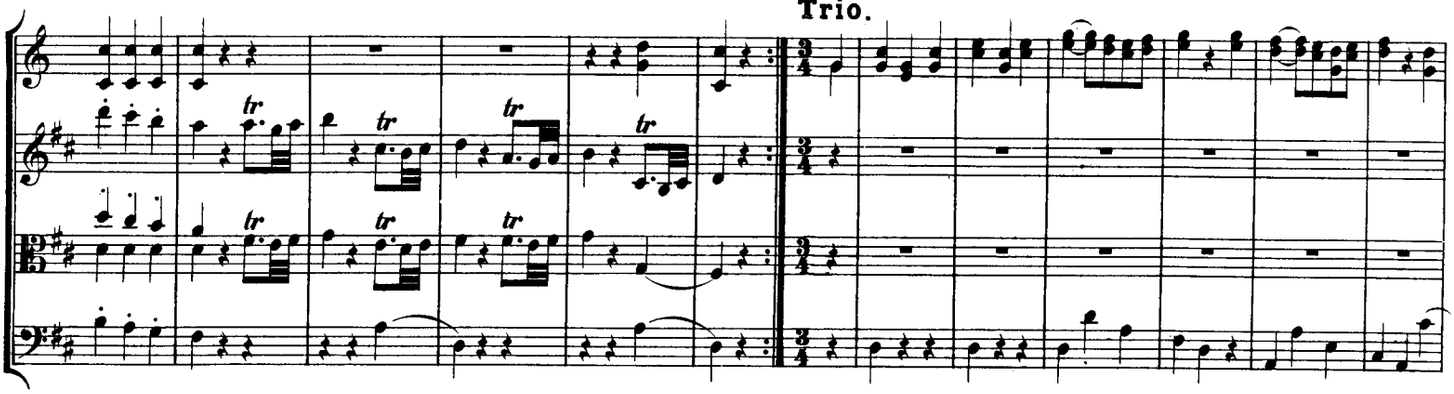

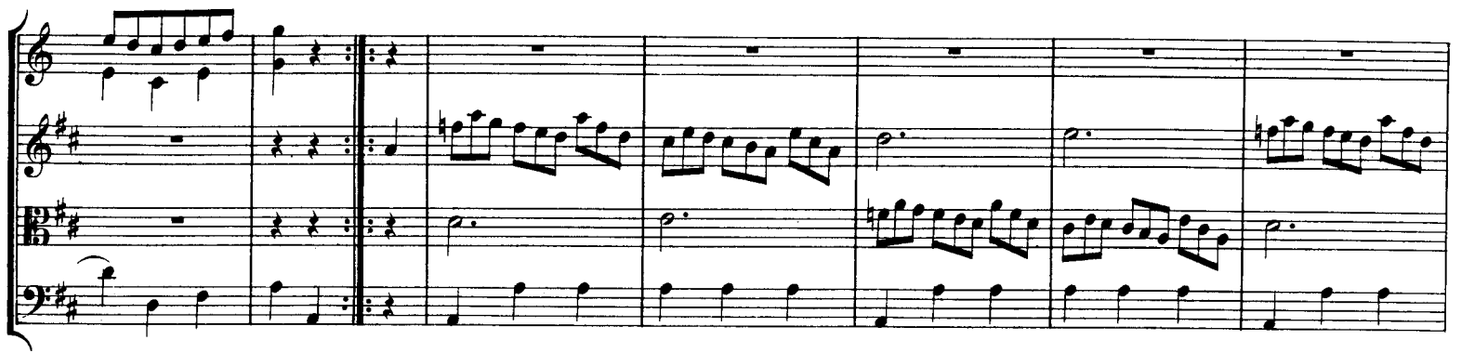

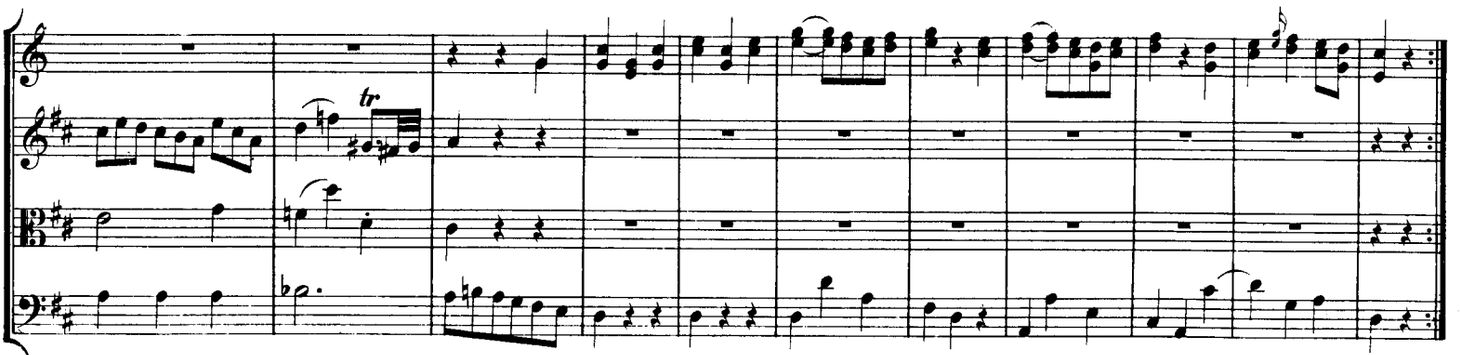

Menuetto da capo.

FINALE.

Presto.

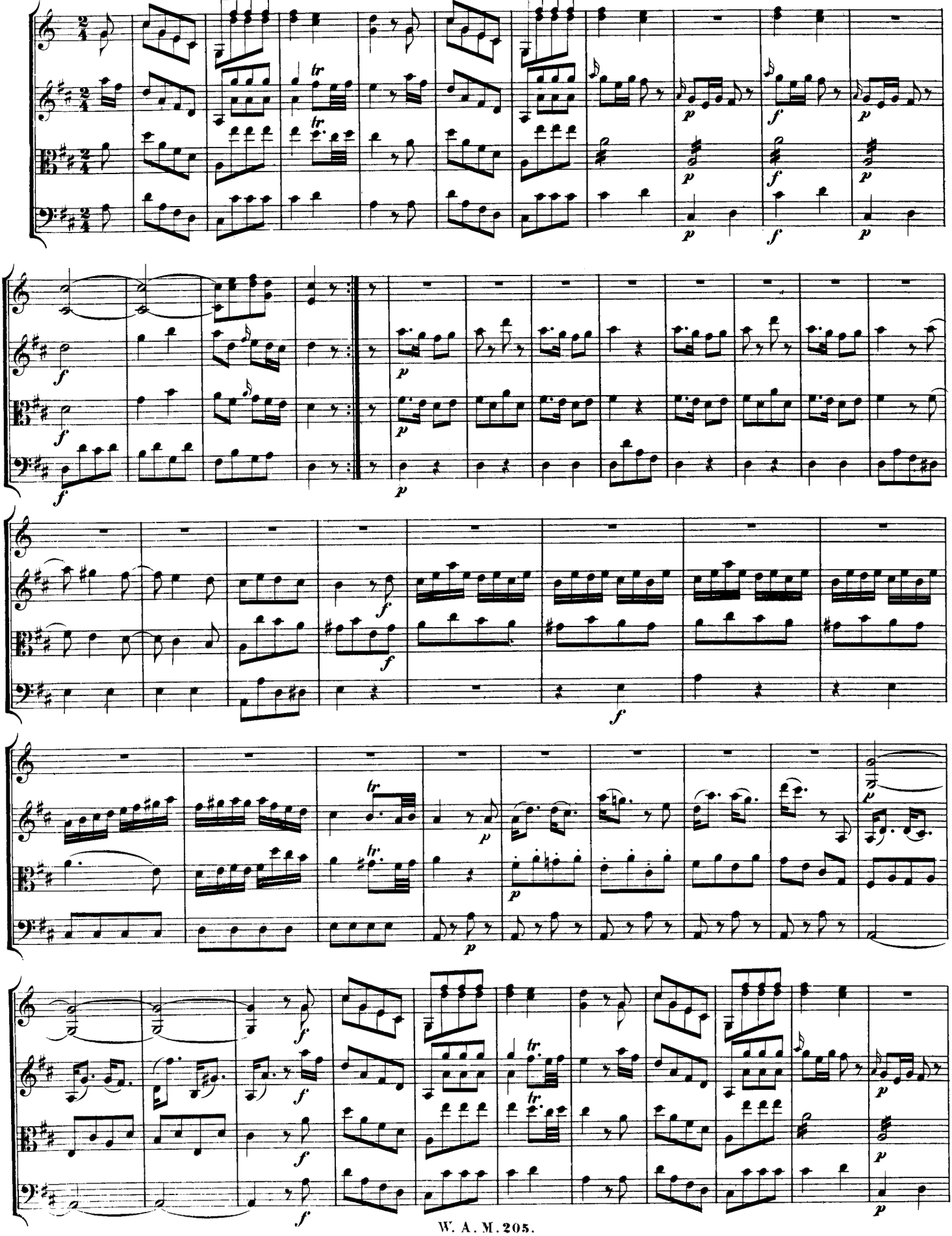

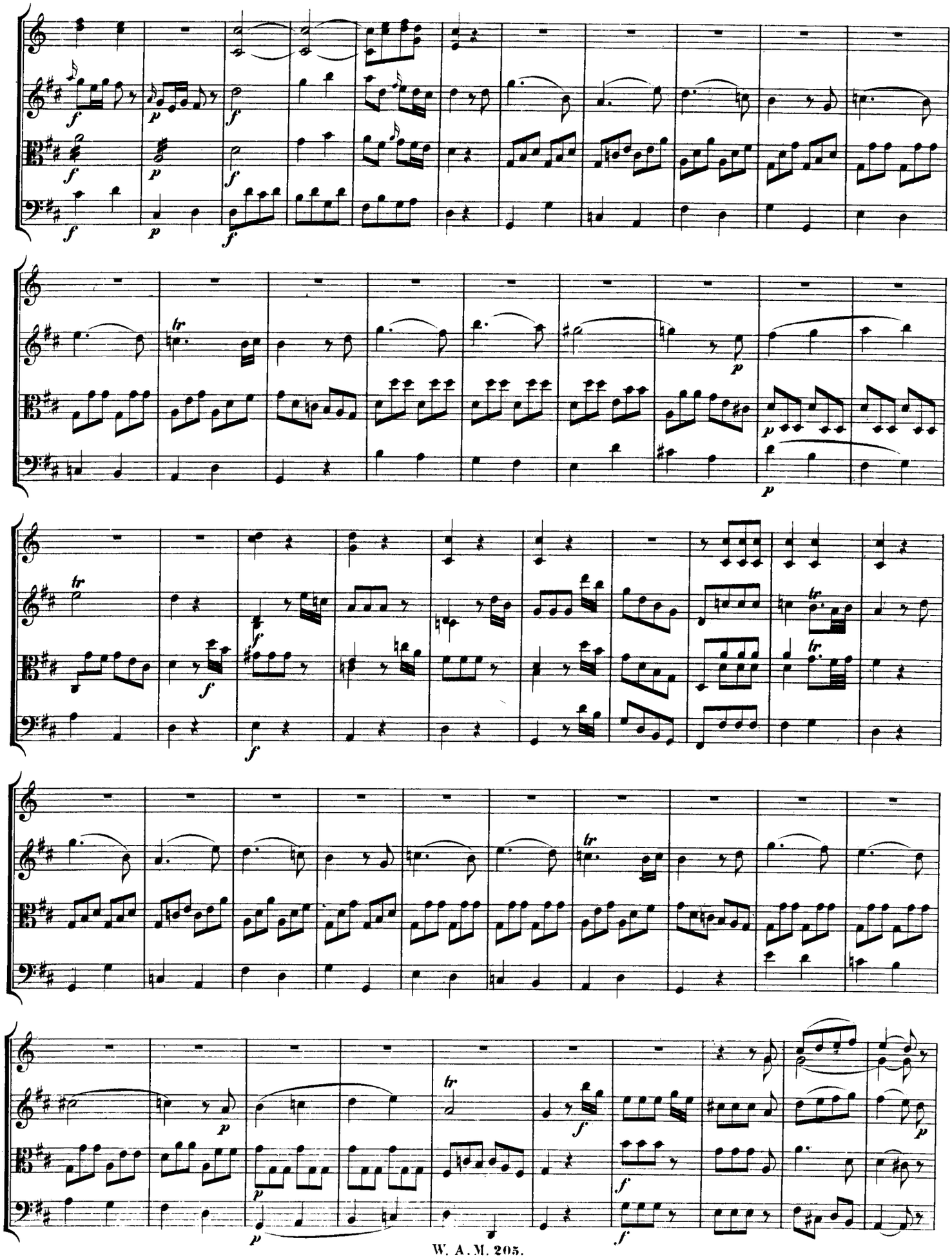

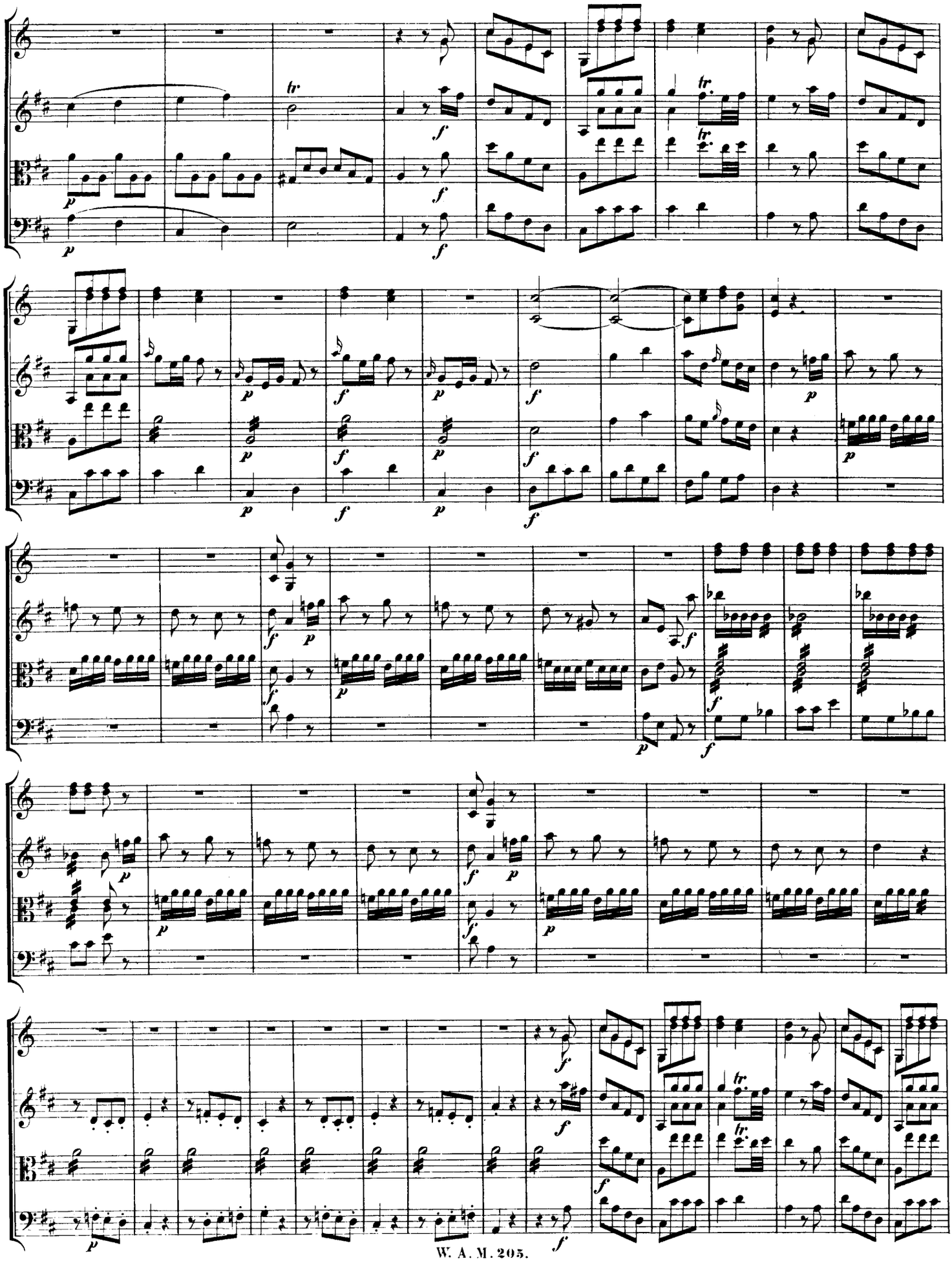

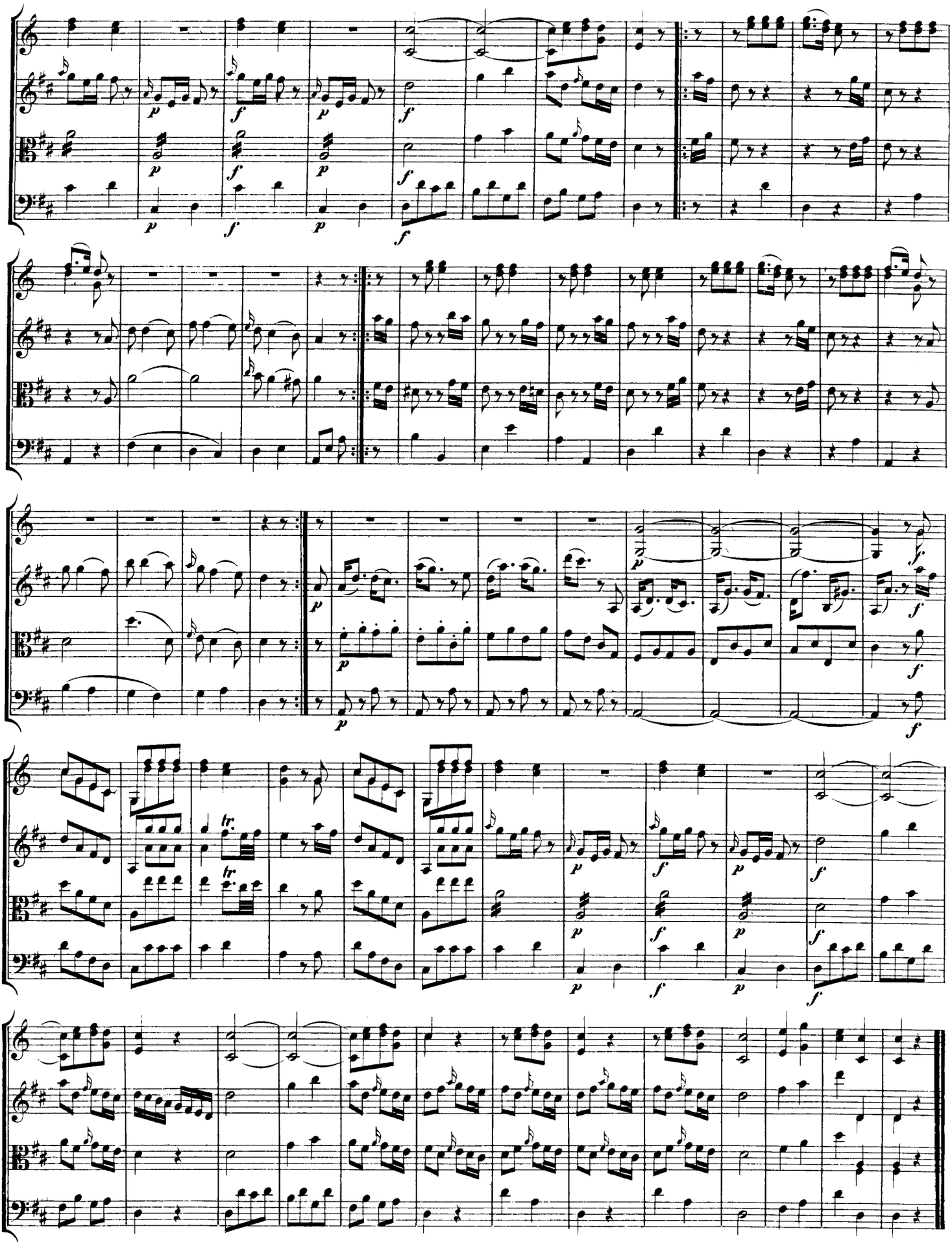

Divertimento No. 8

in F Major, K.213

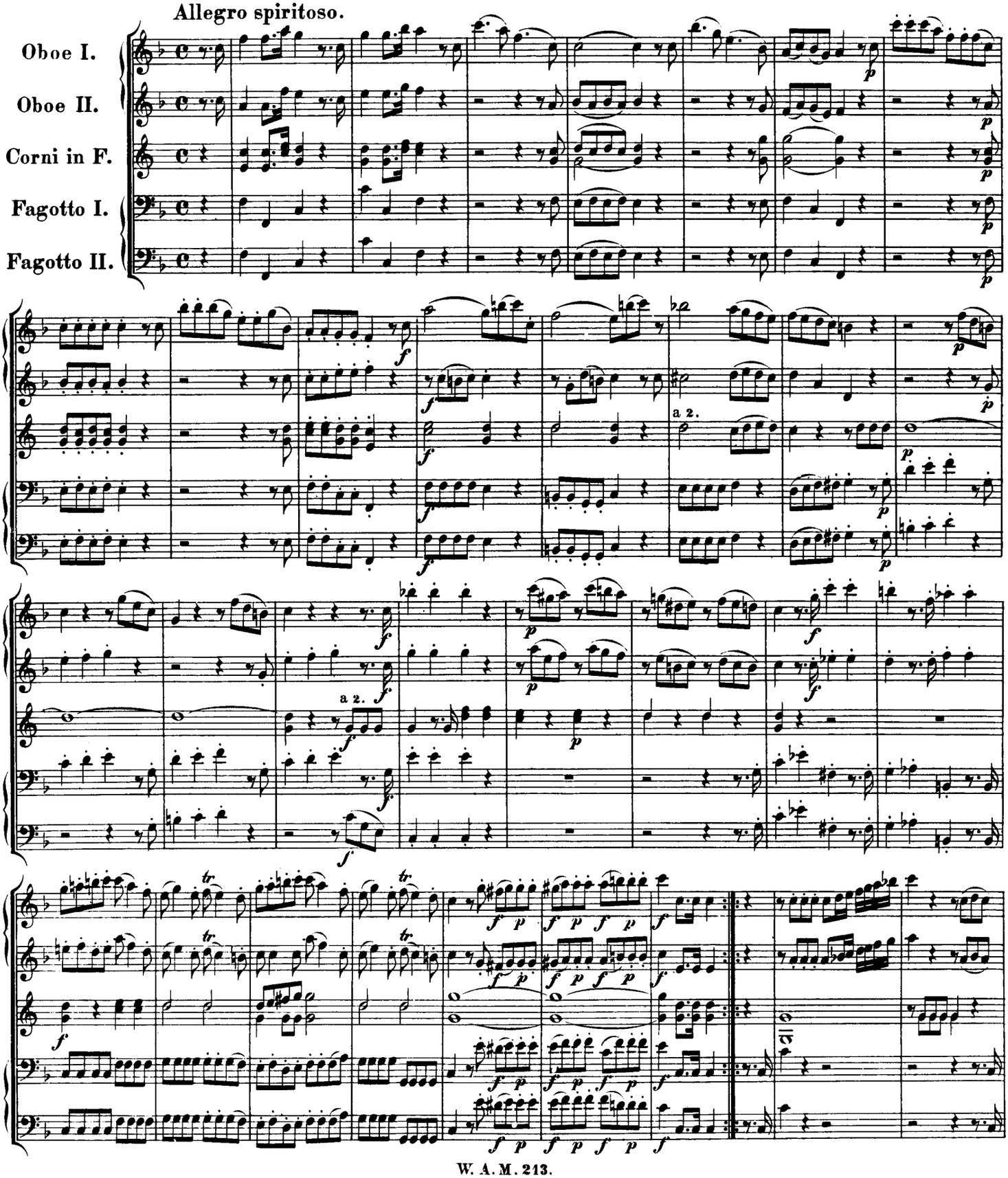

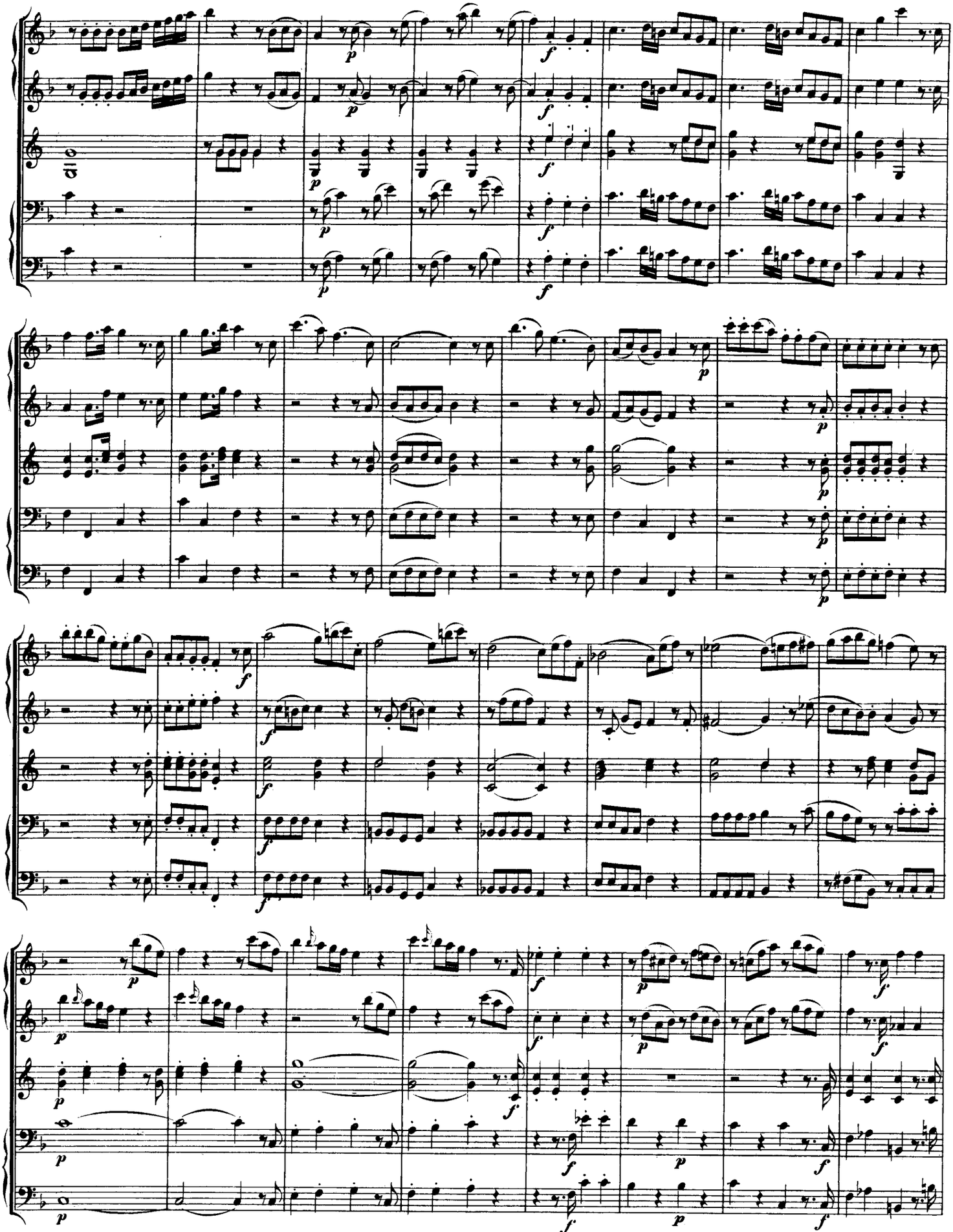

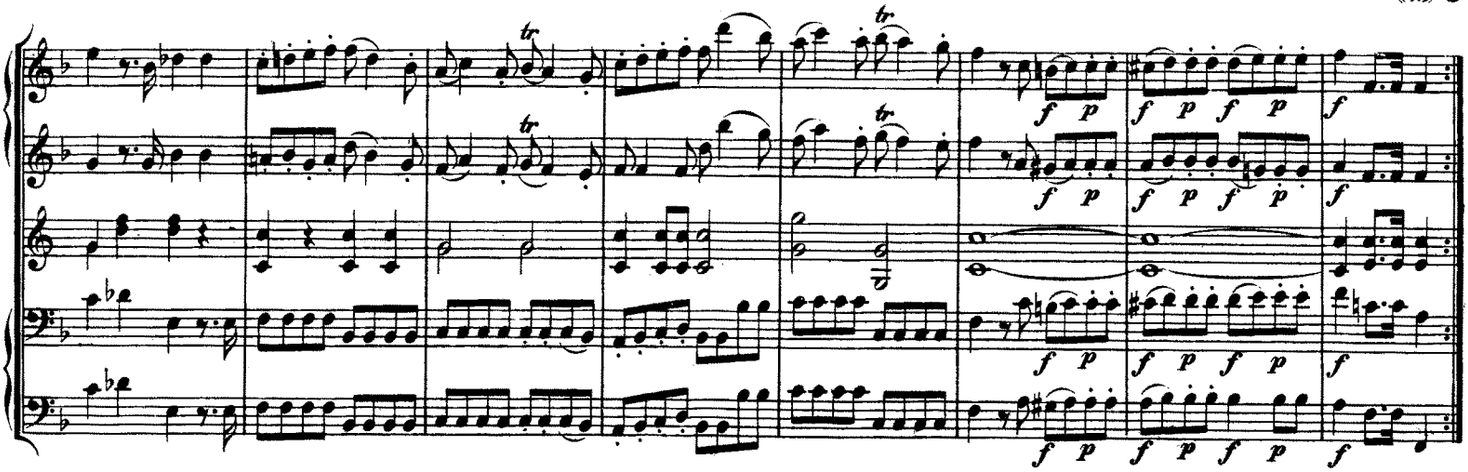

Andante.

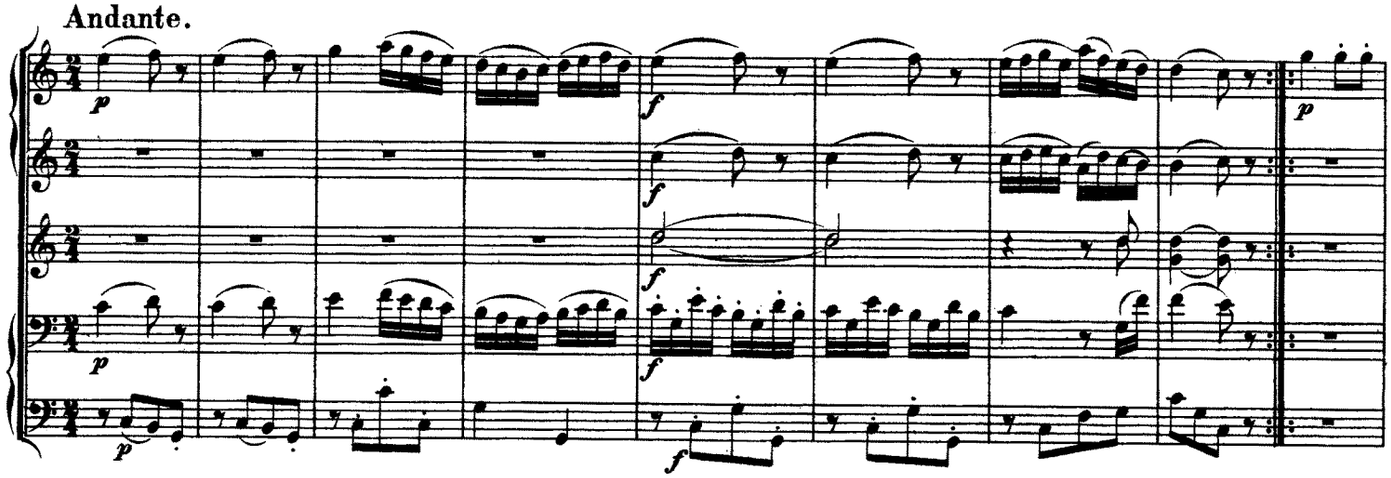

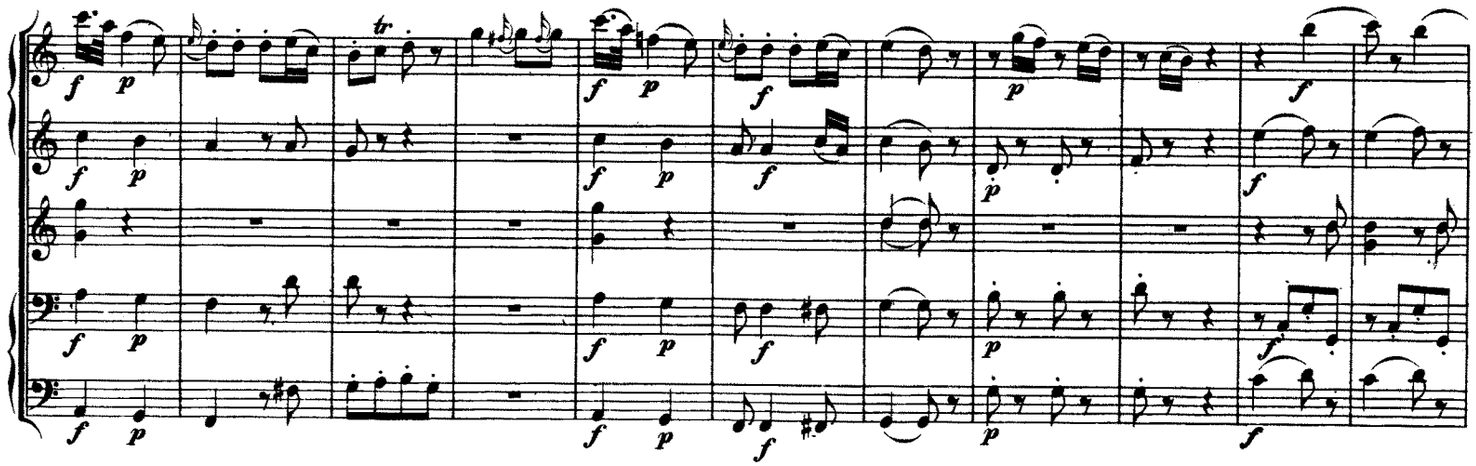

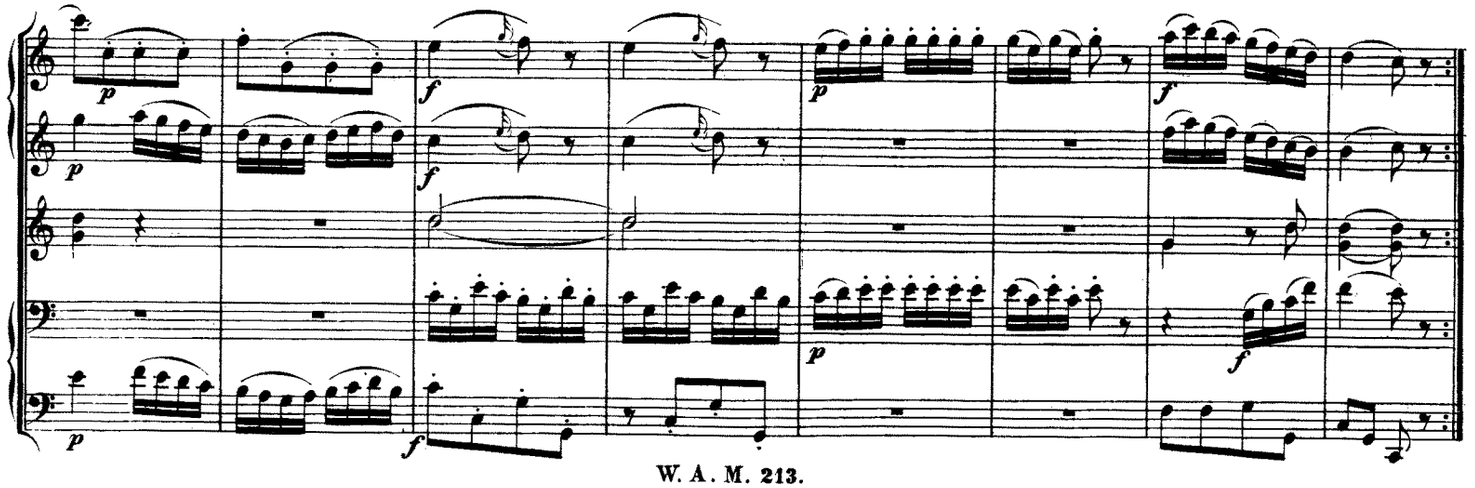

MENUETTO.

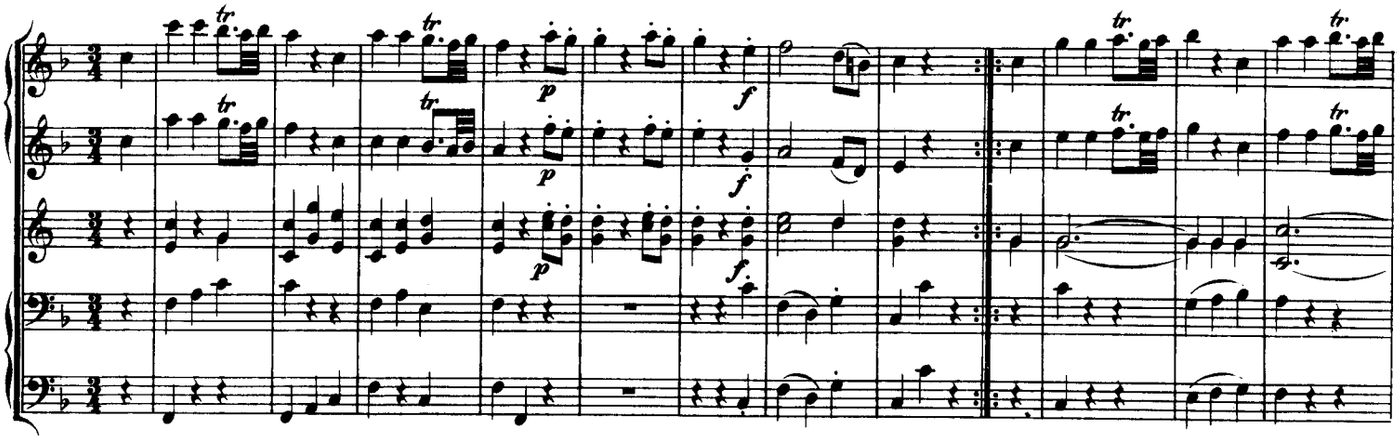

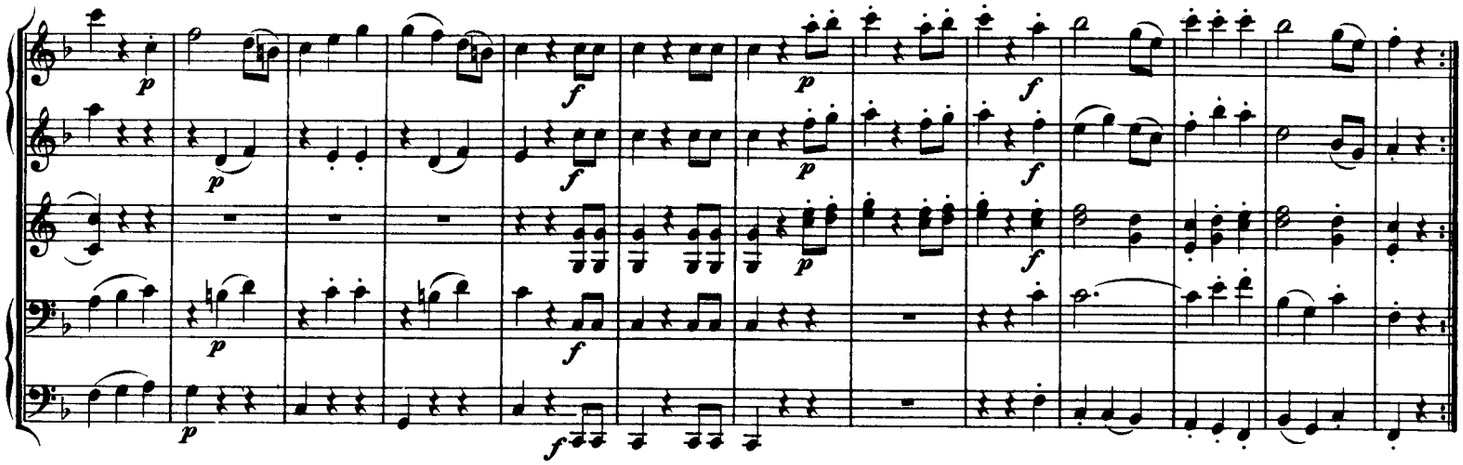

TRIO.

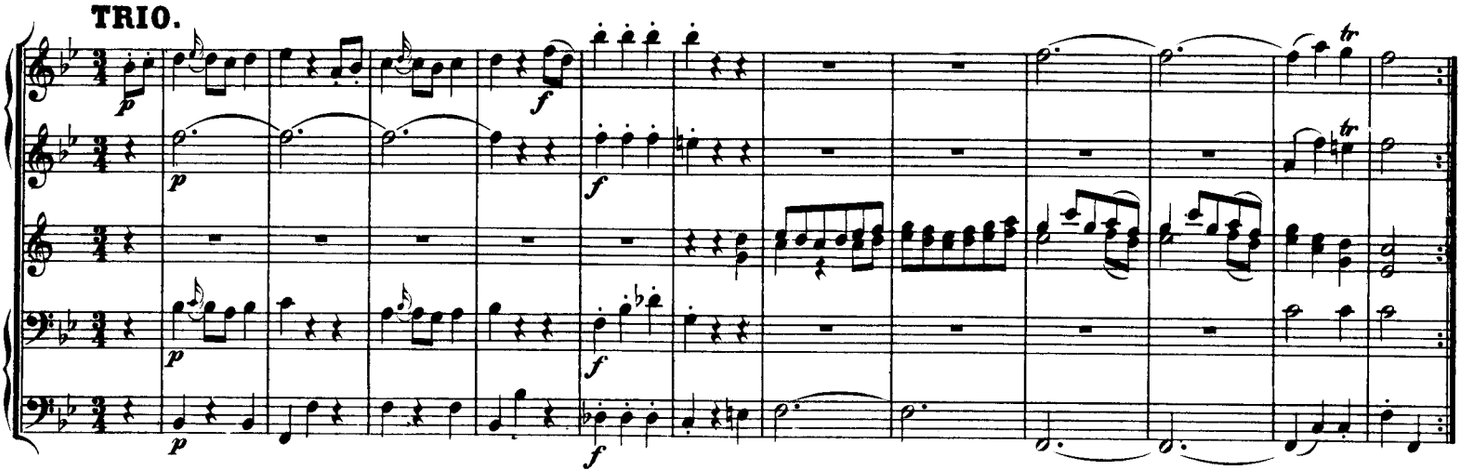

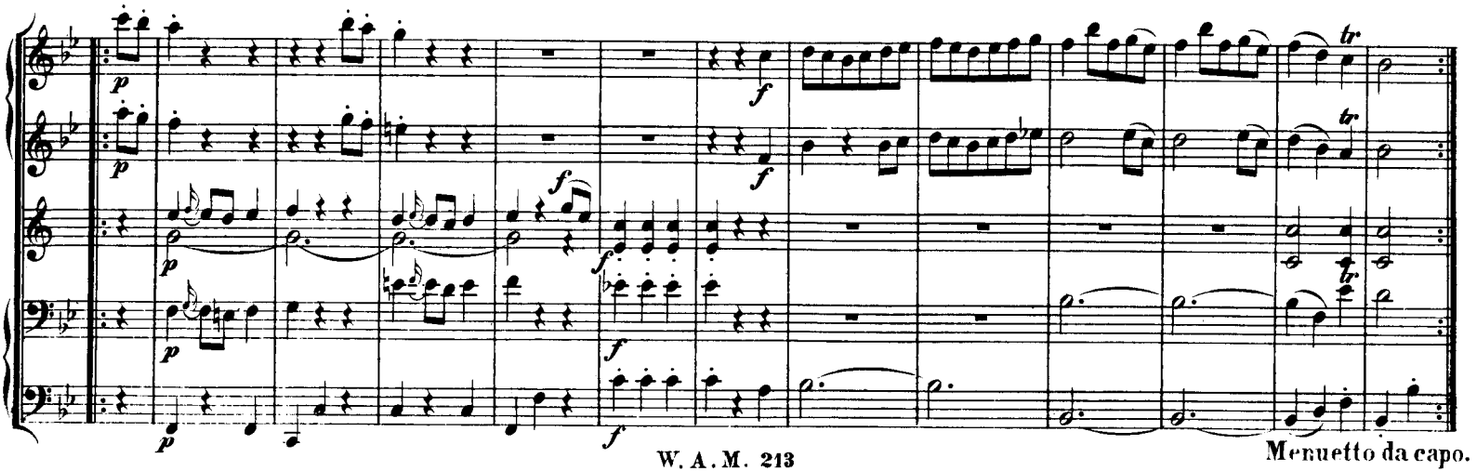

Menuetto da capo.

CONTREDANSE EN RONDEAU.

Molto allegro.

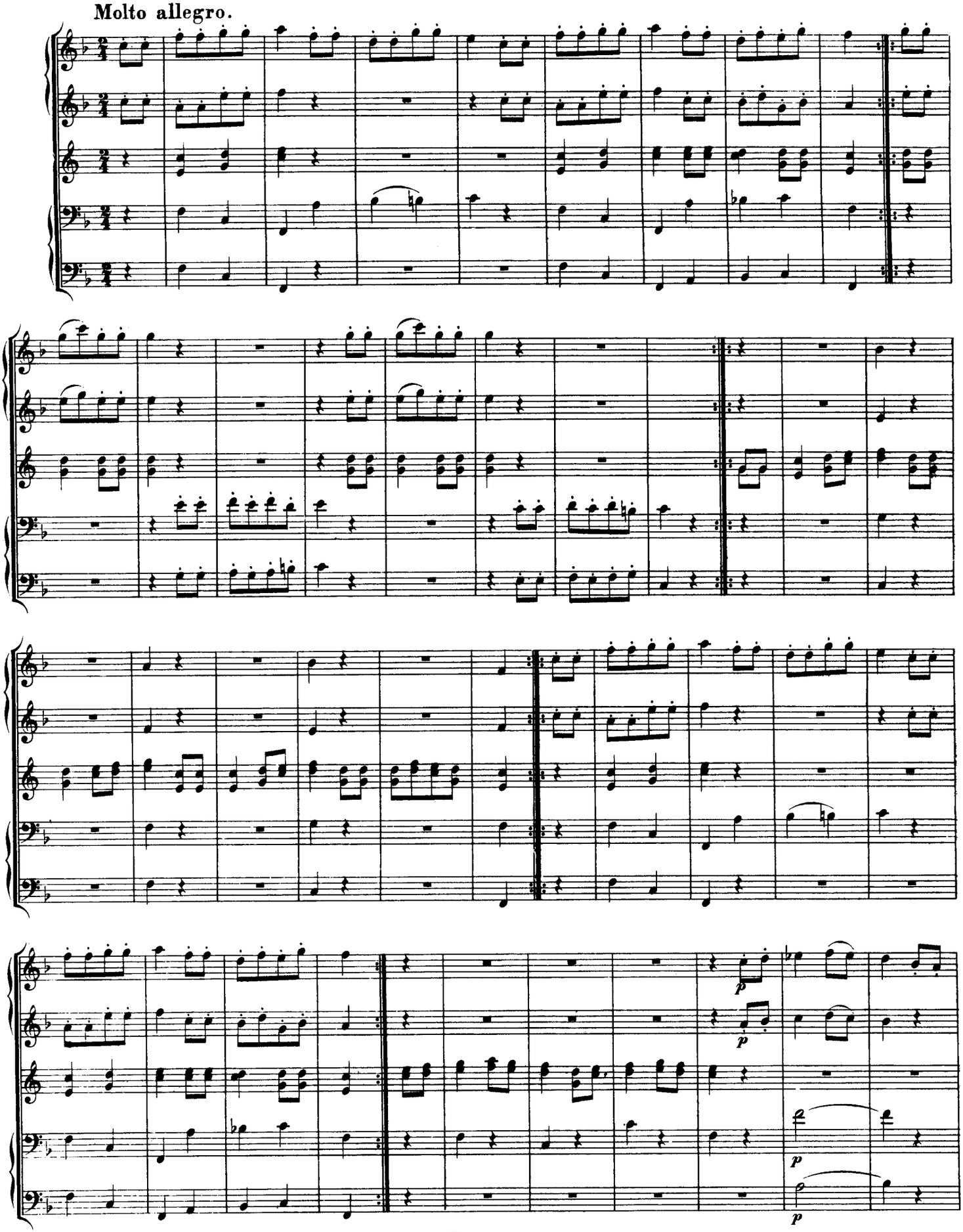

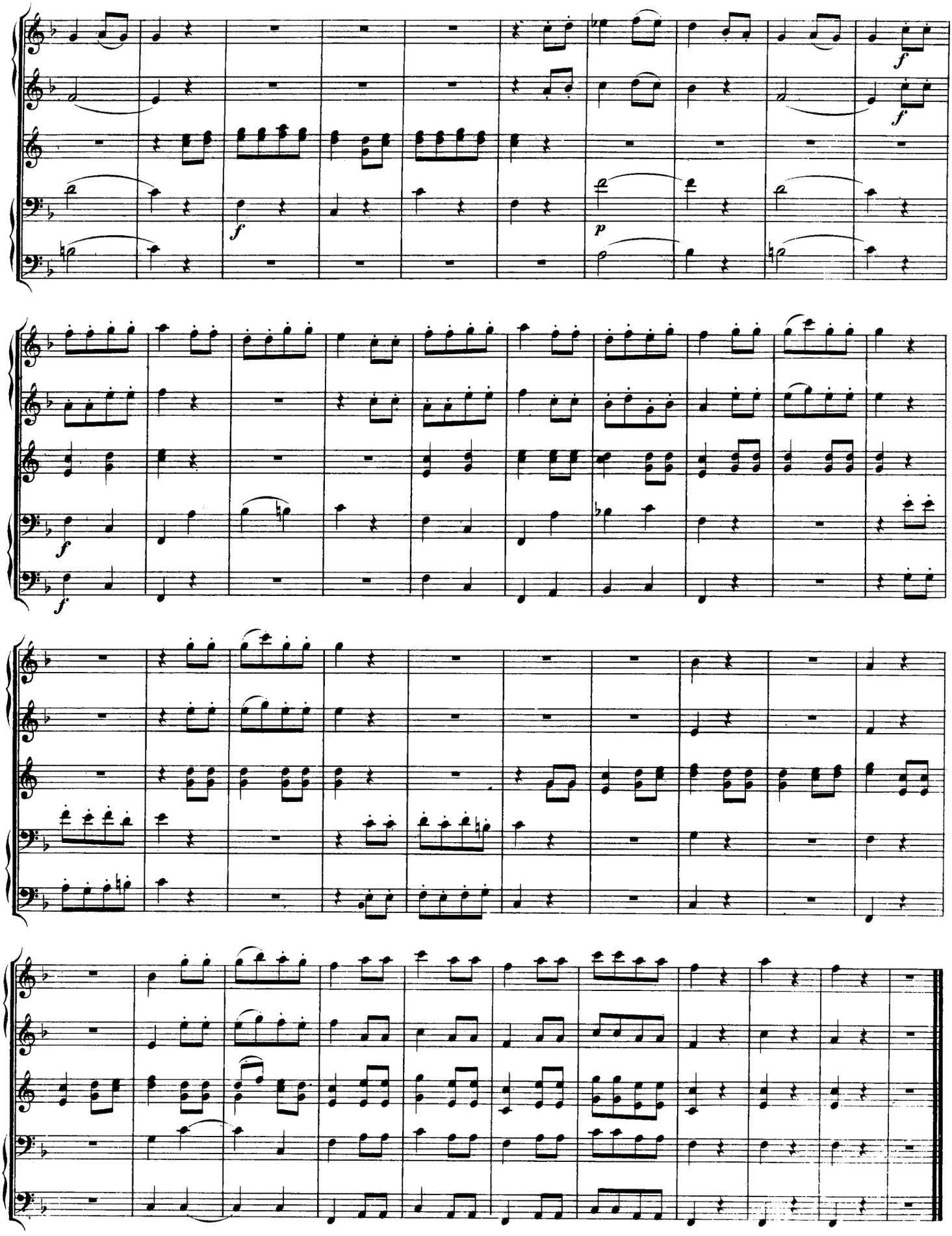

Divertimento No. 9

in B-flat Major, K.240

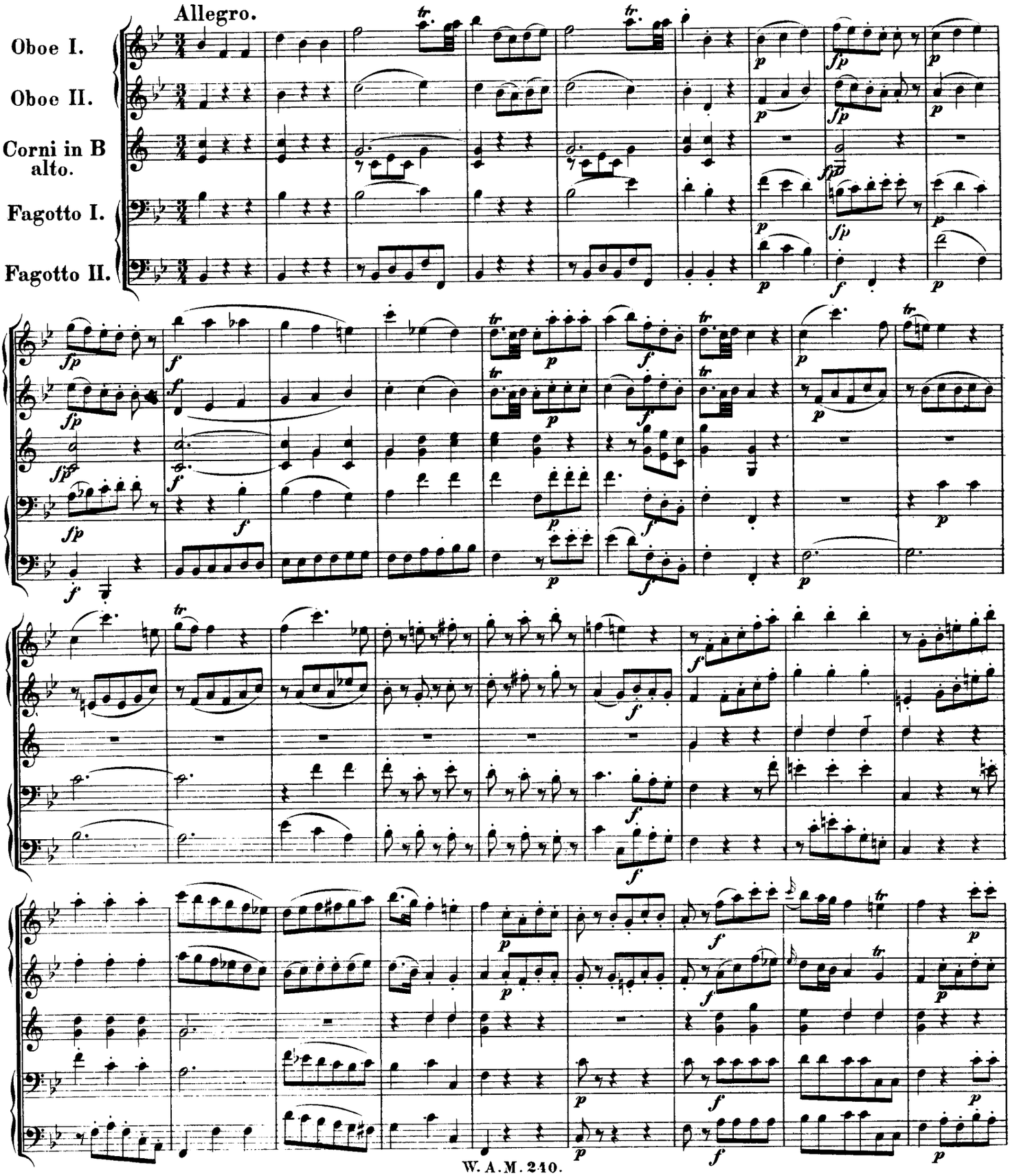

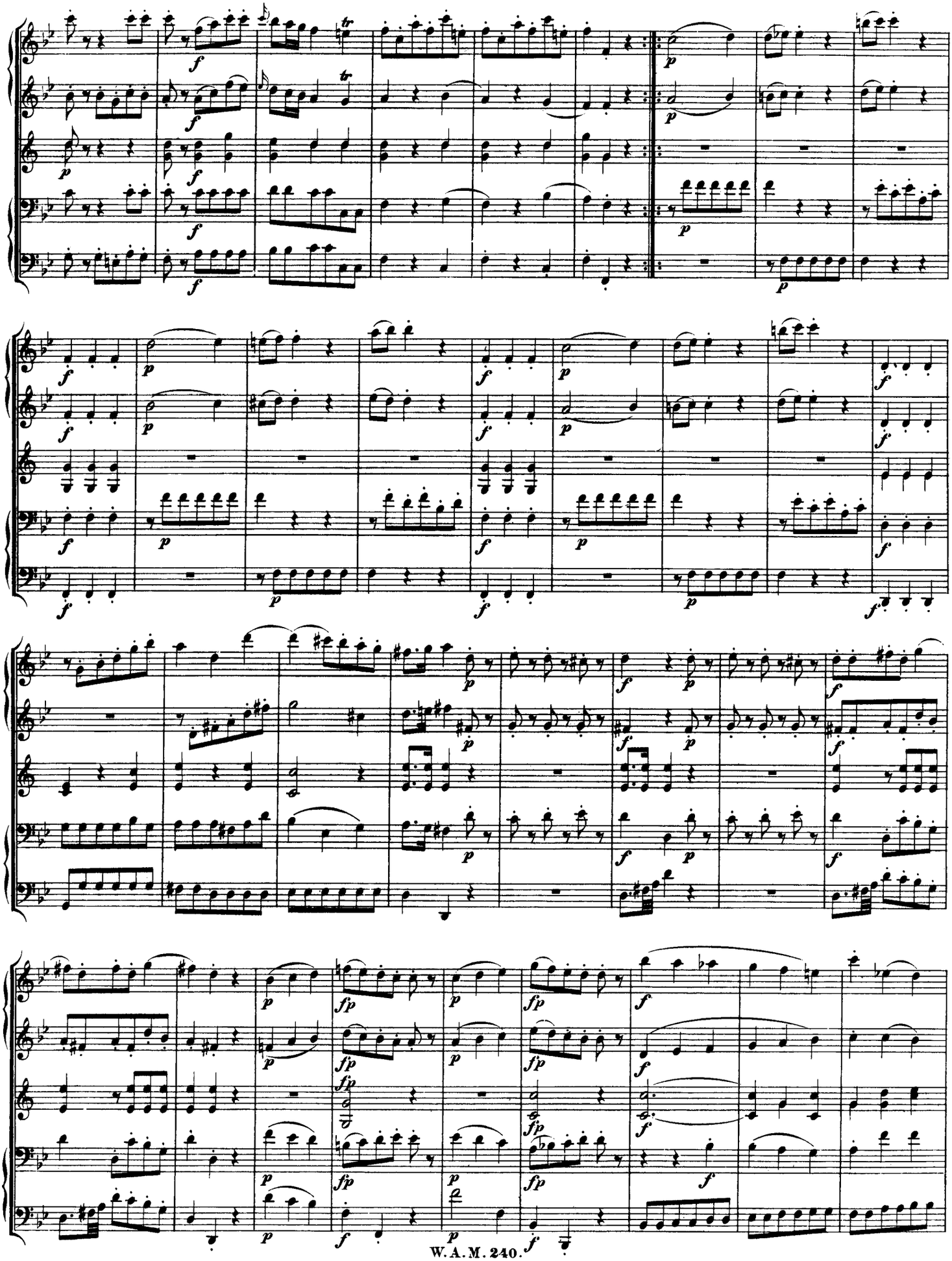

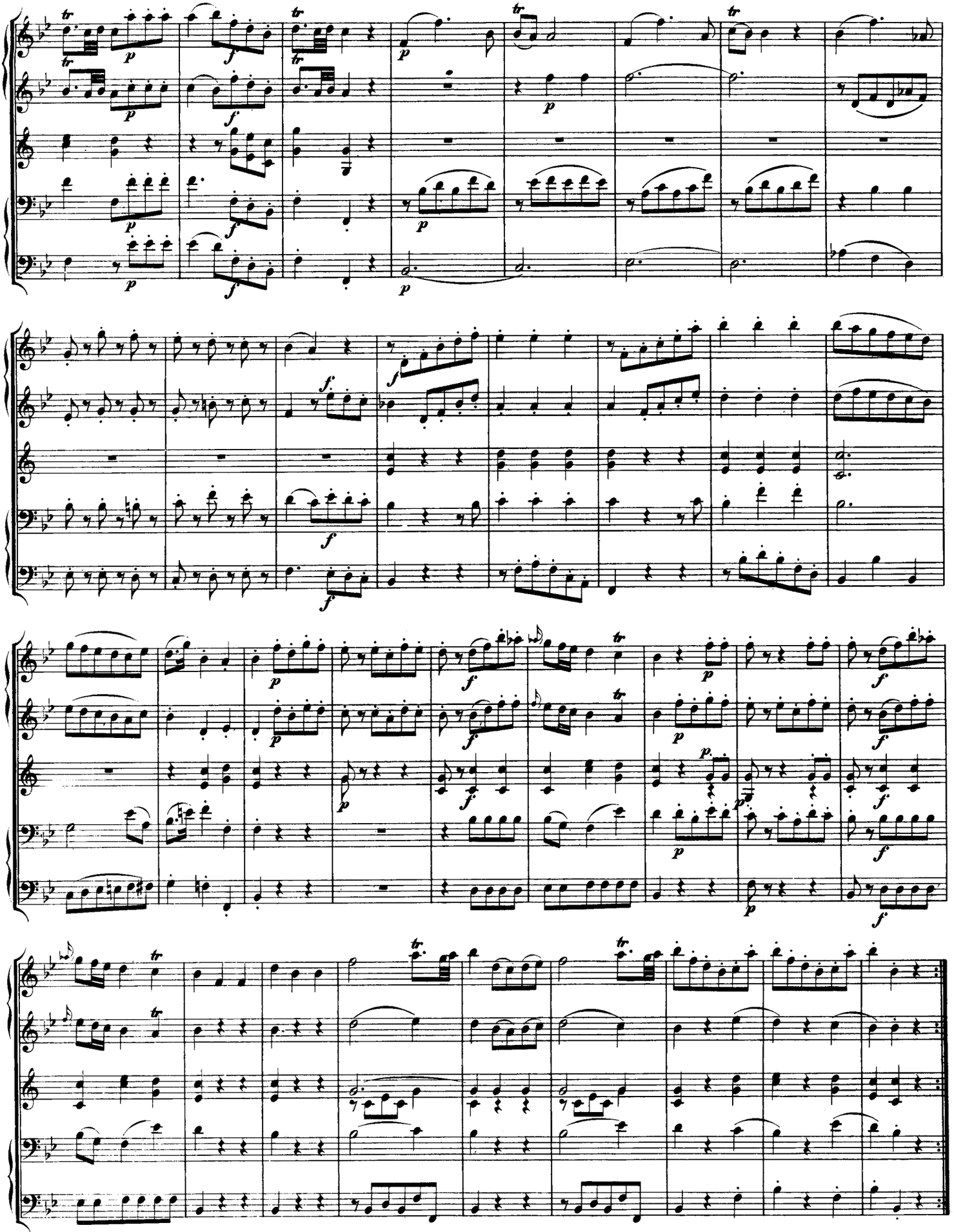

Andante grazioso.

in Es.

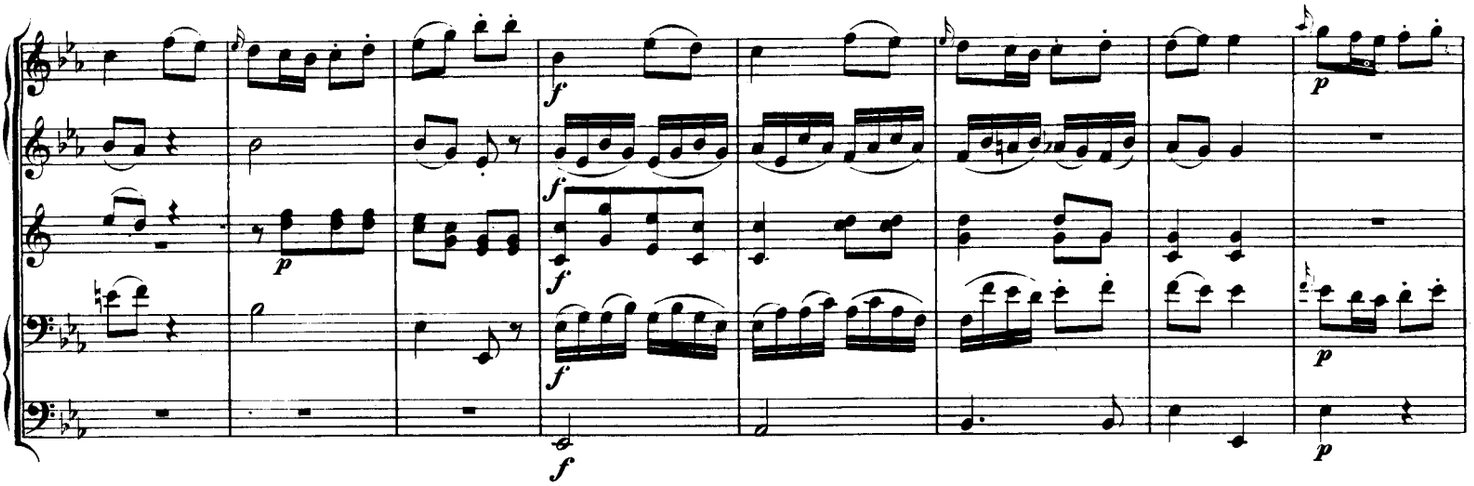

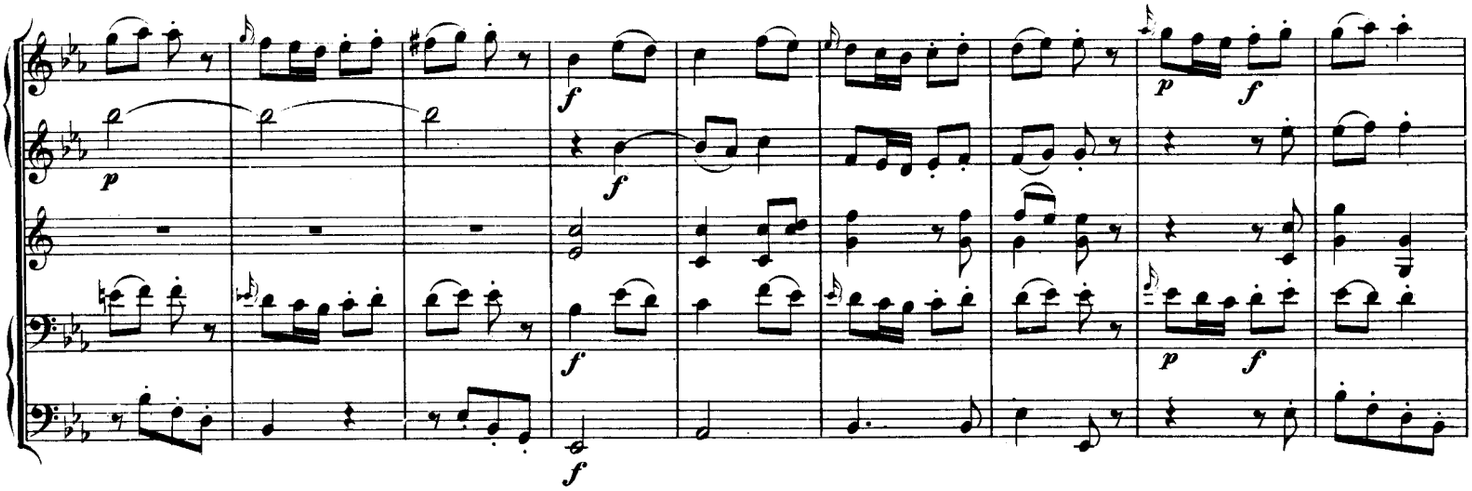

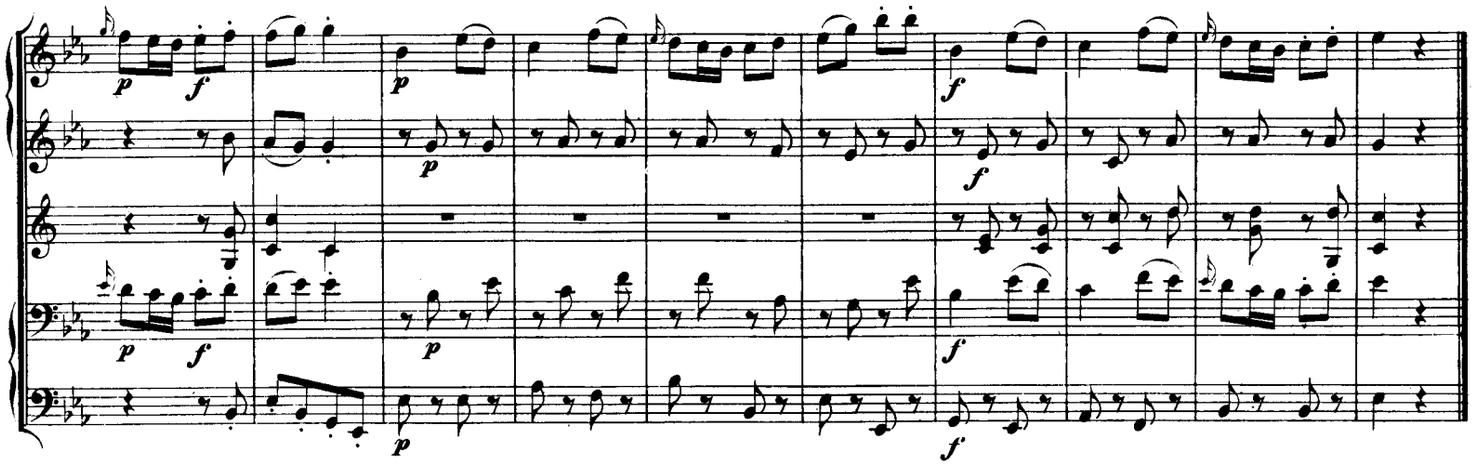

MENUETTO.

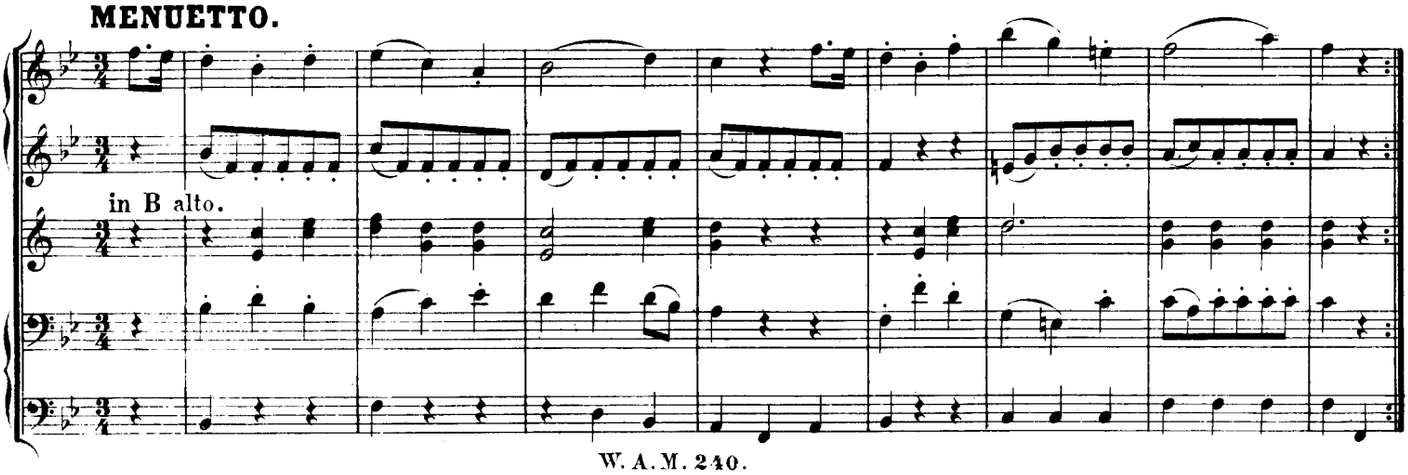

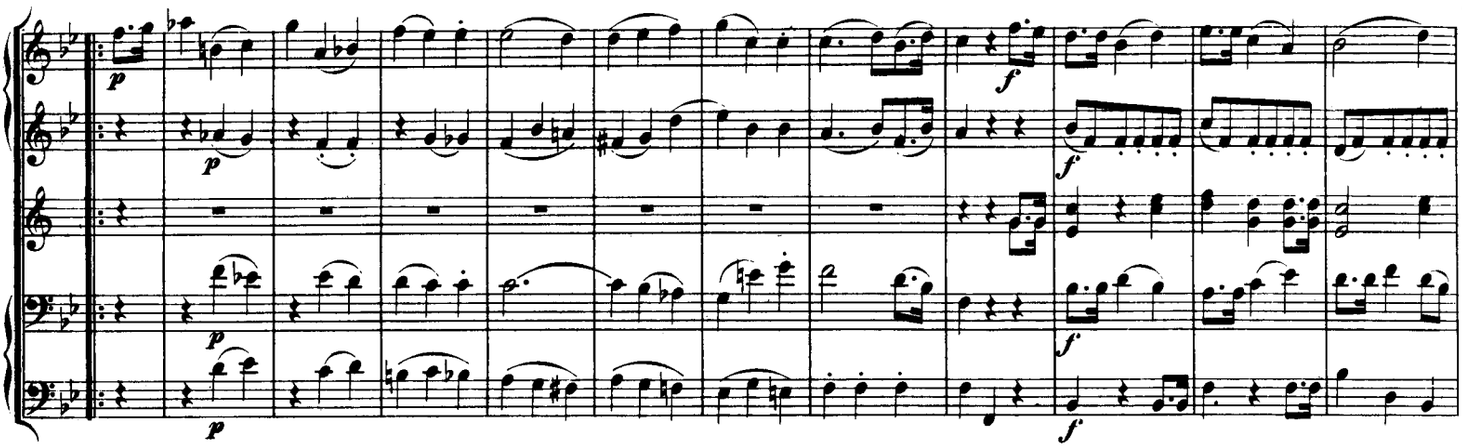

TRIO.

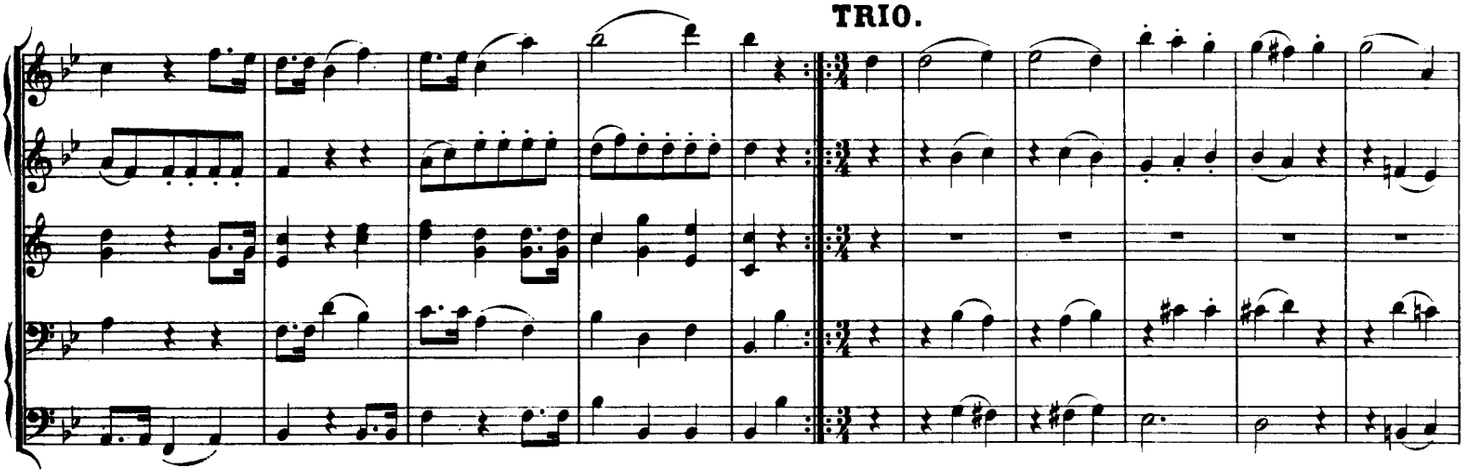

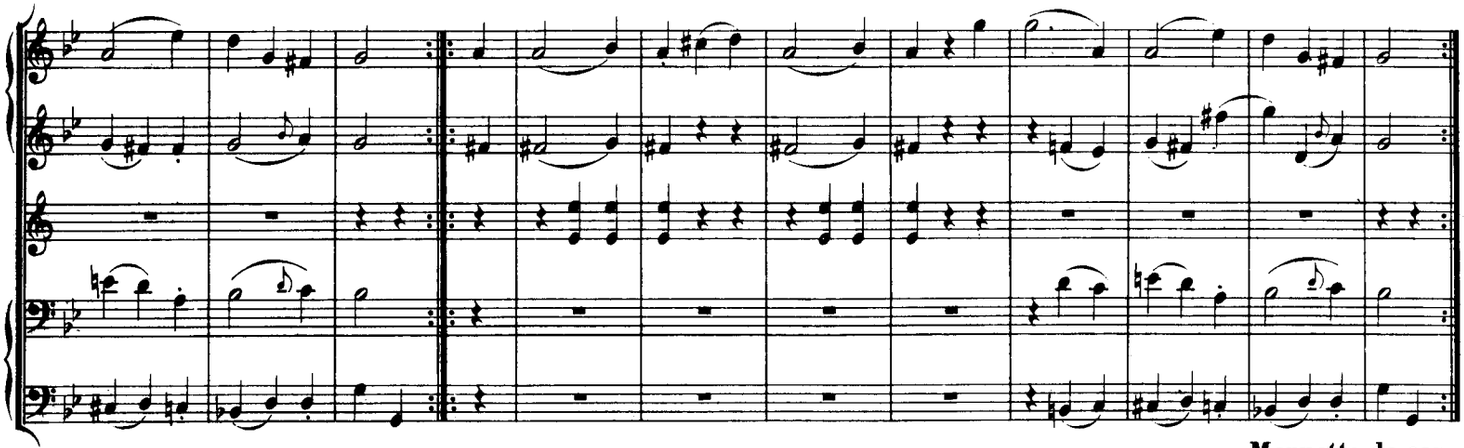

Menuetto da capo.

Allegro.

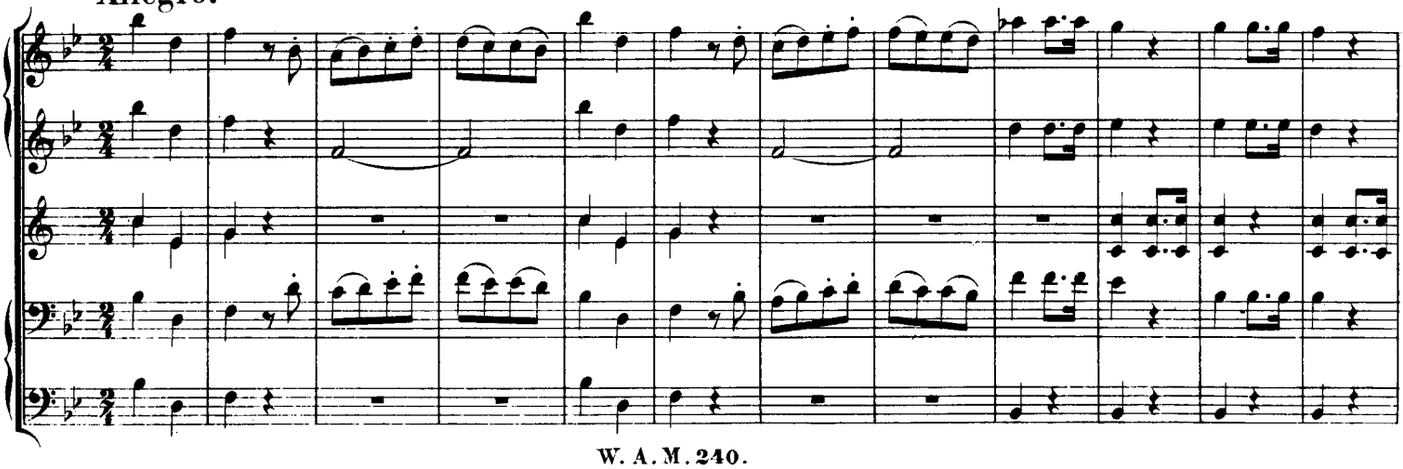

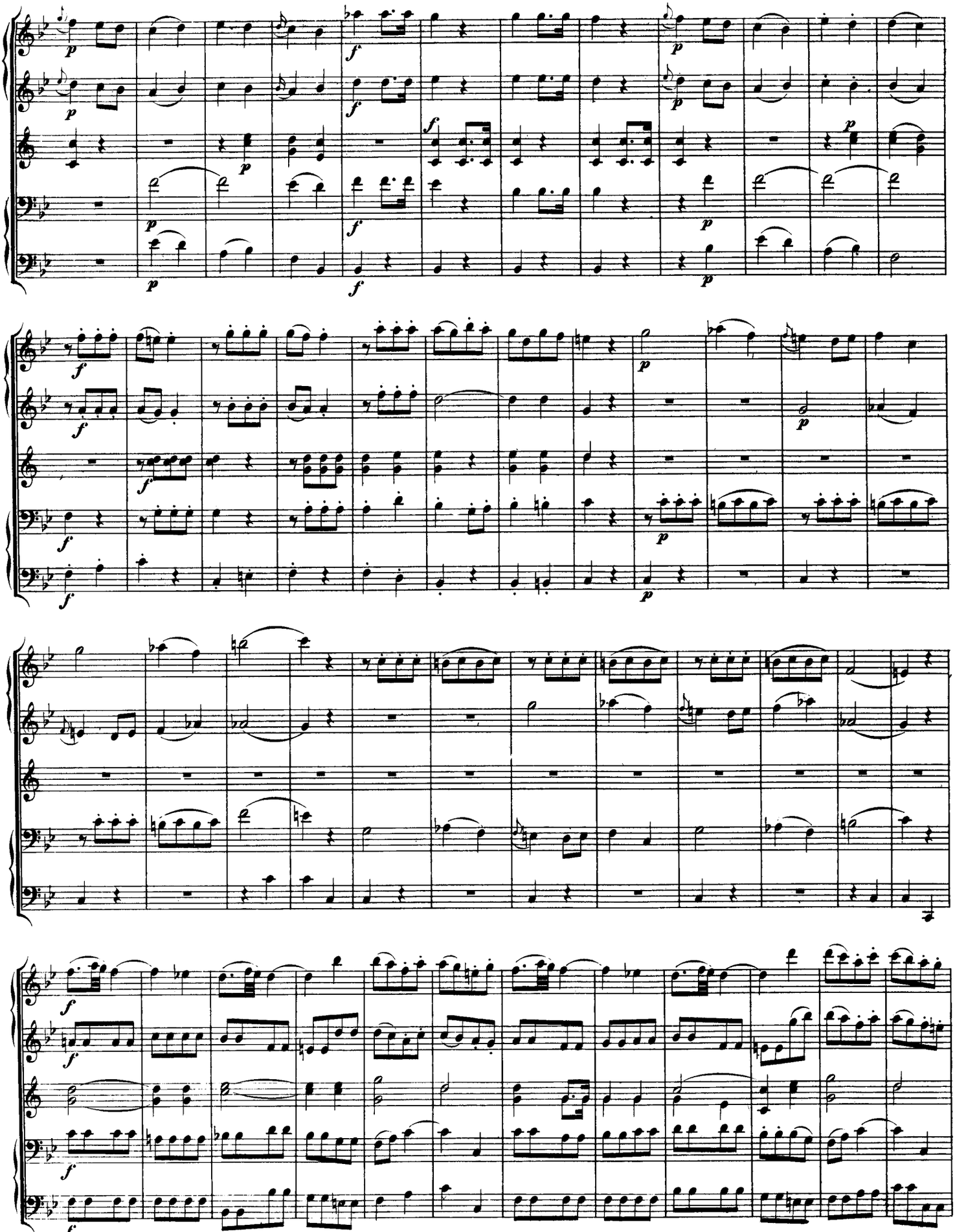

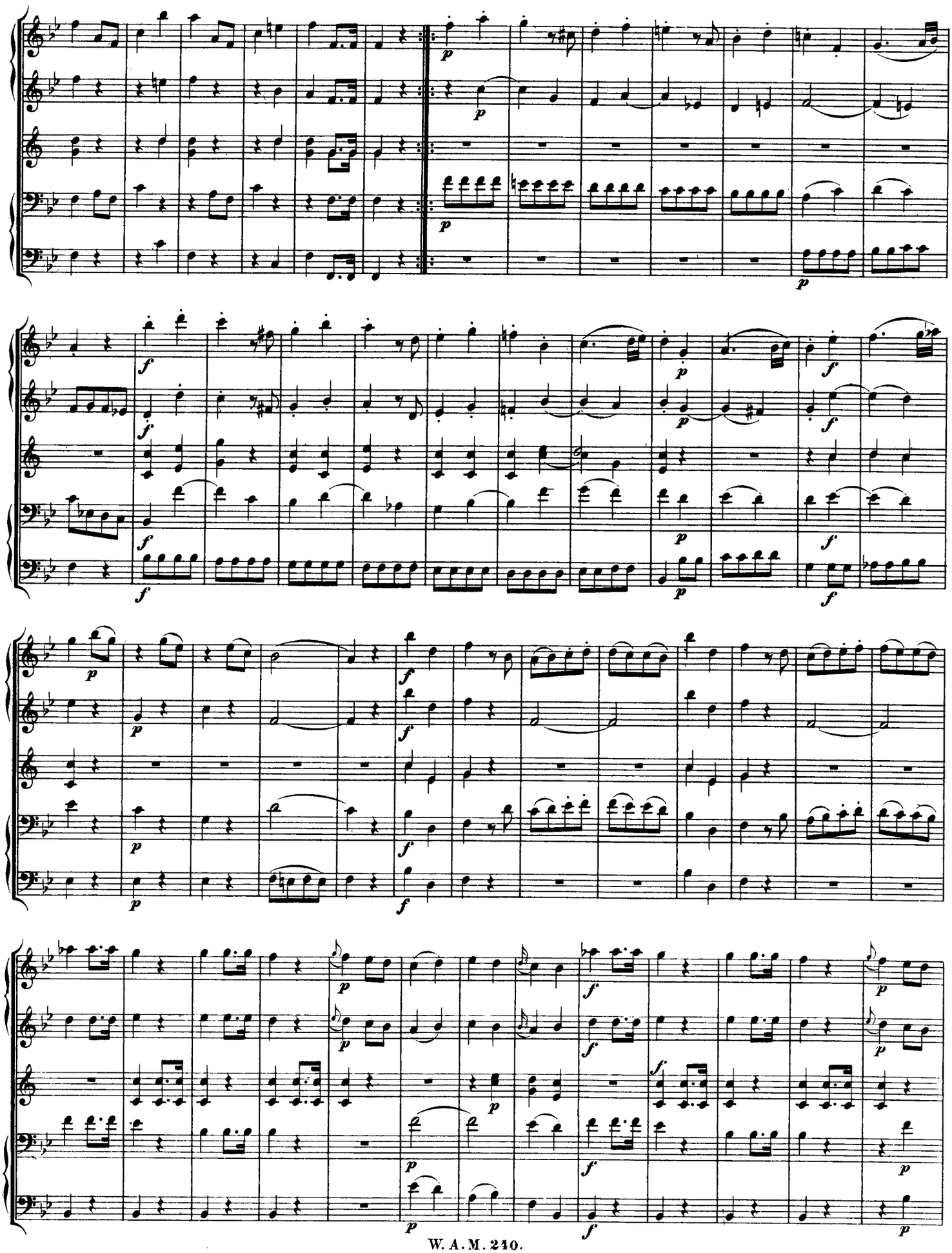

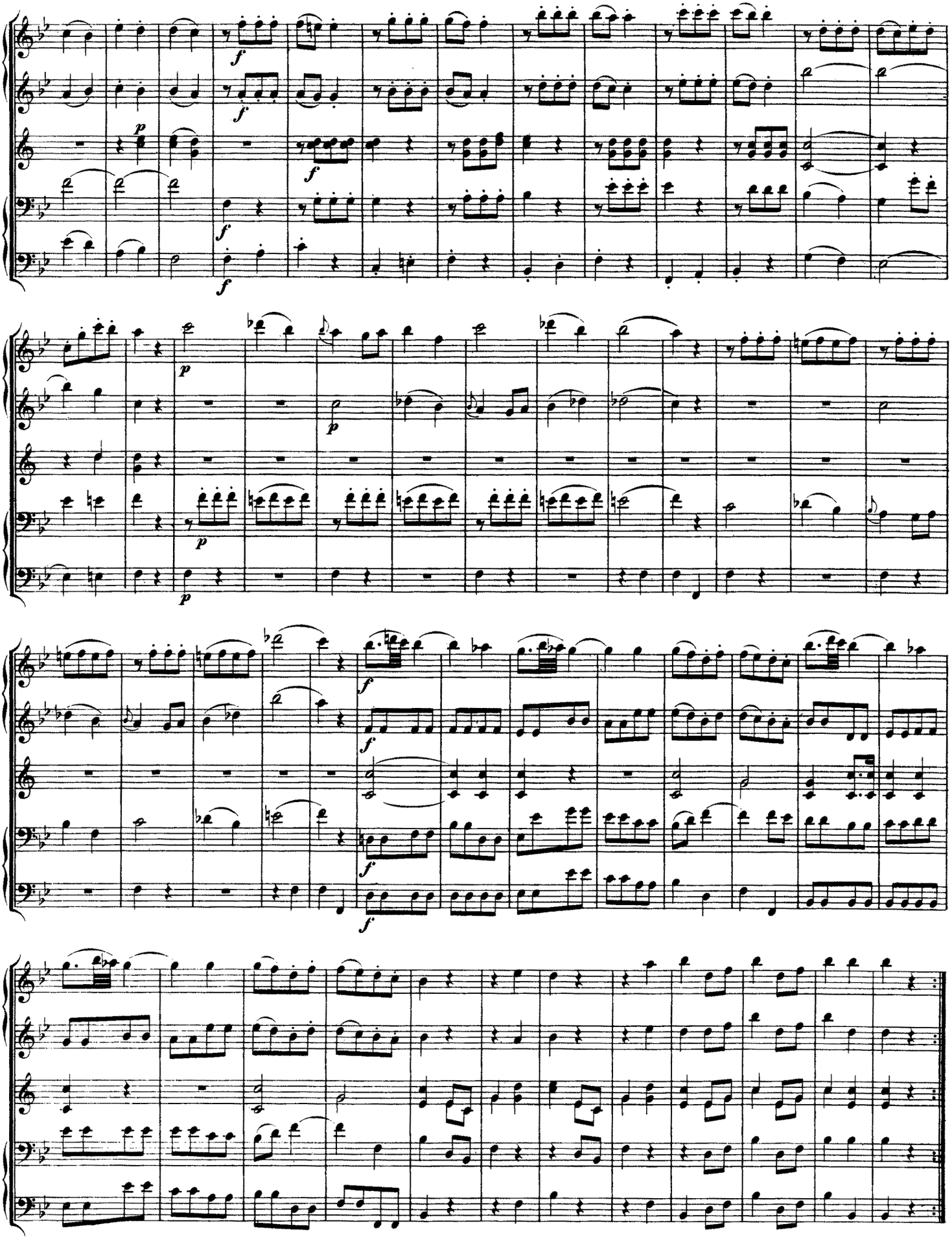

Divertimento No. 10

in F Major, K.247

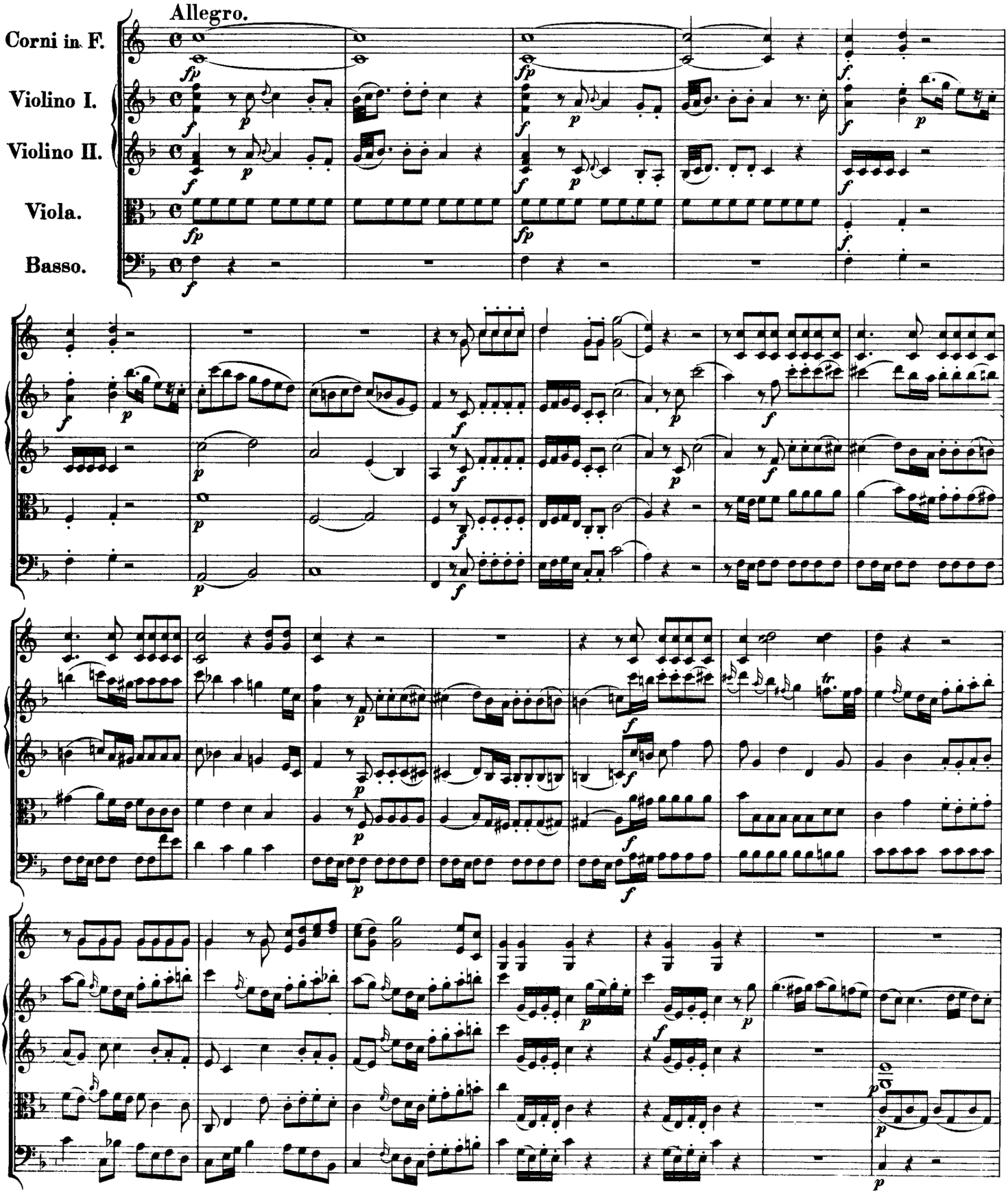

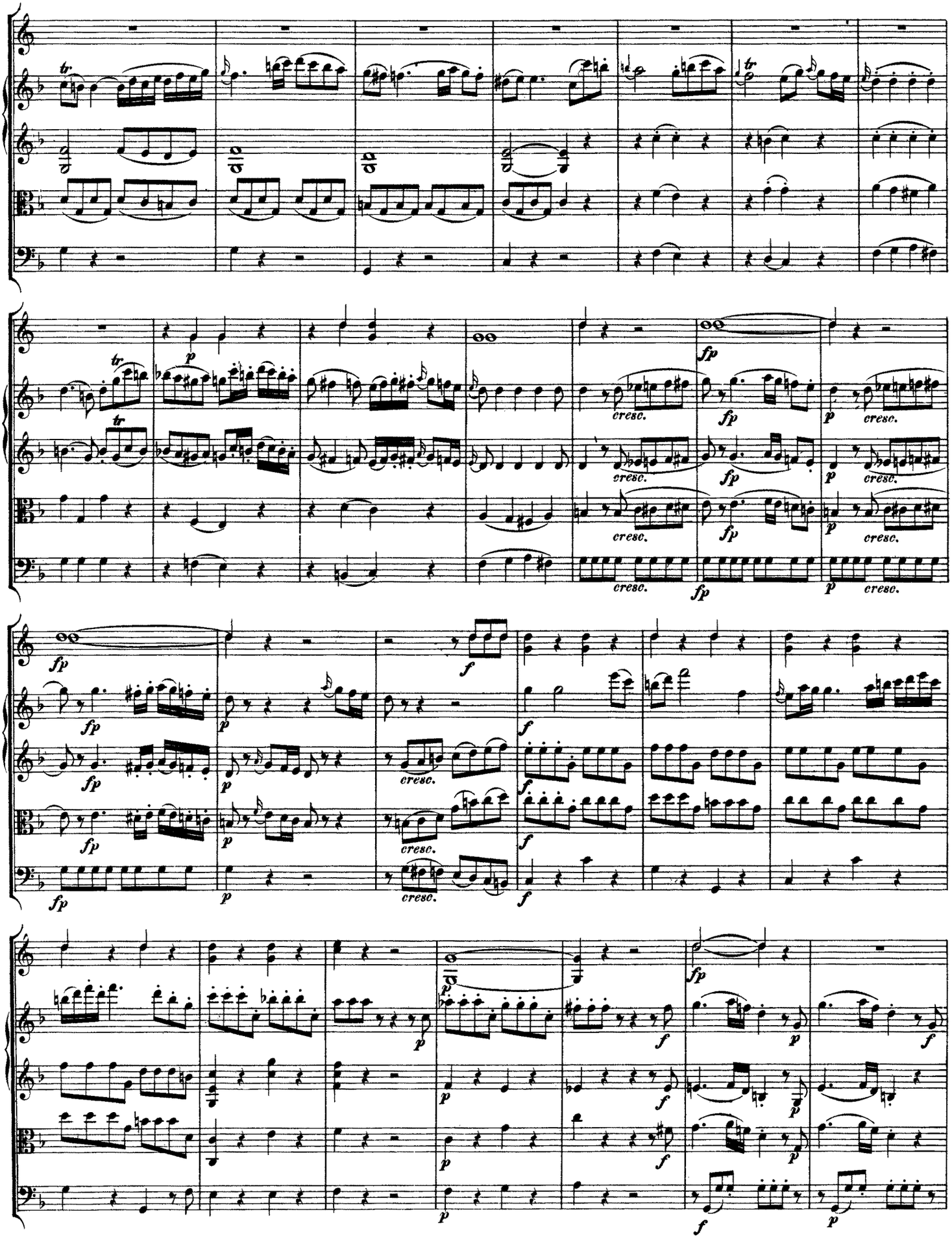
tr
p
fp
cresc.
f

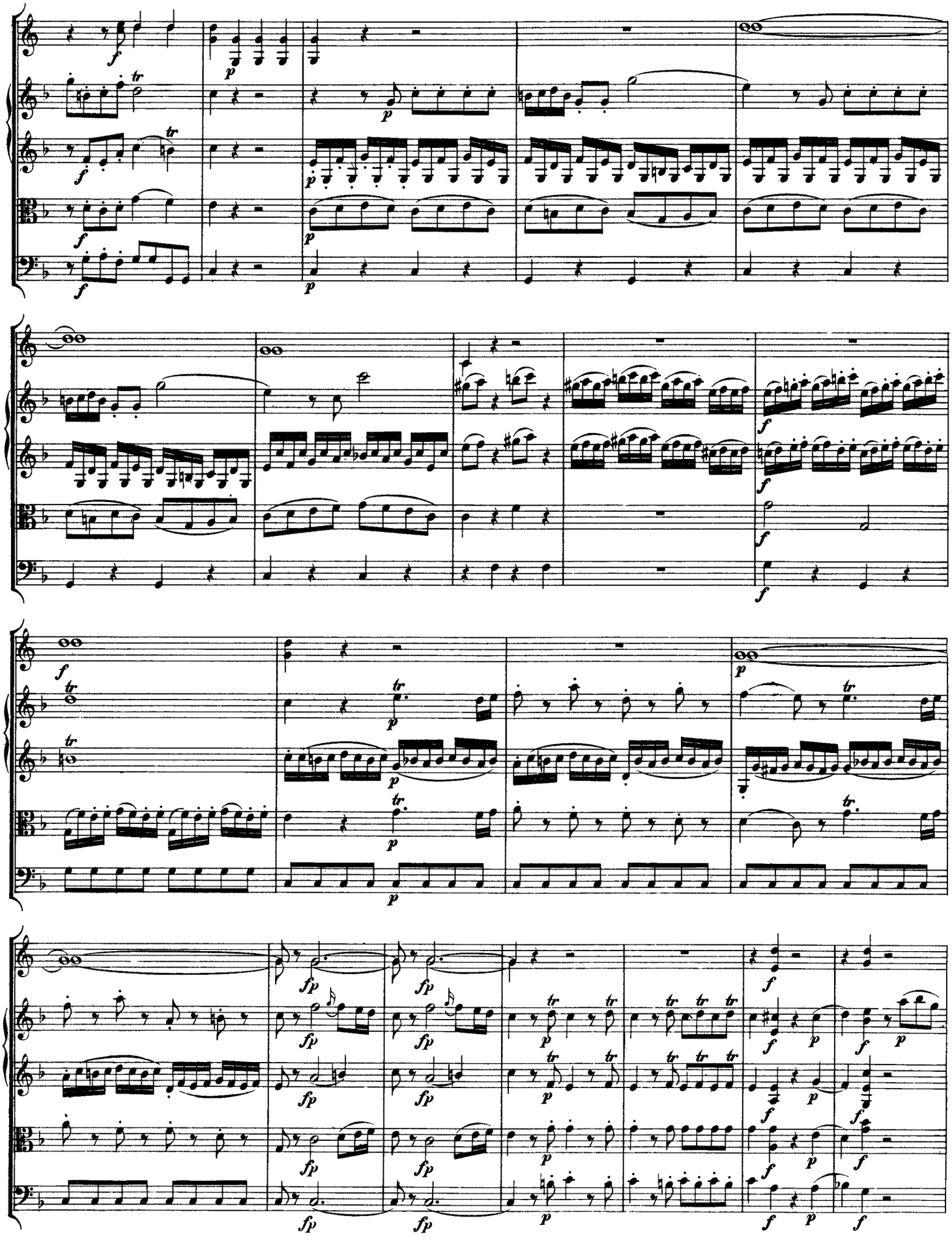

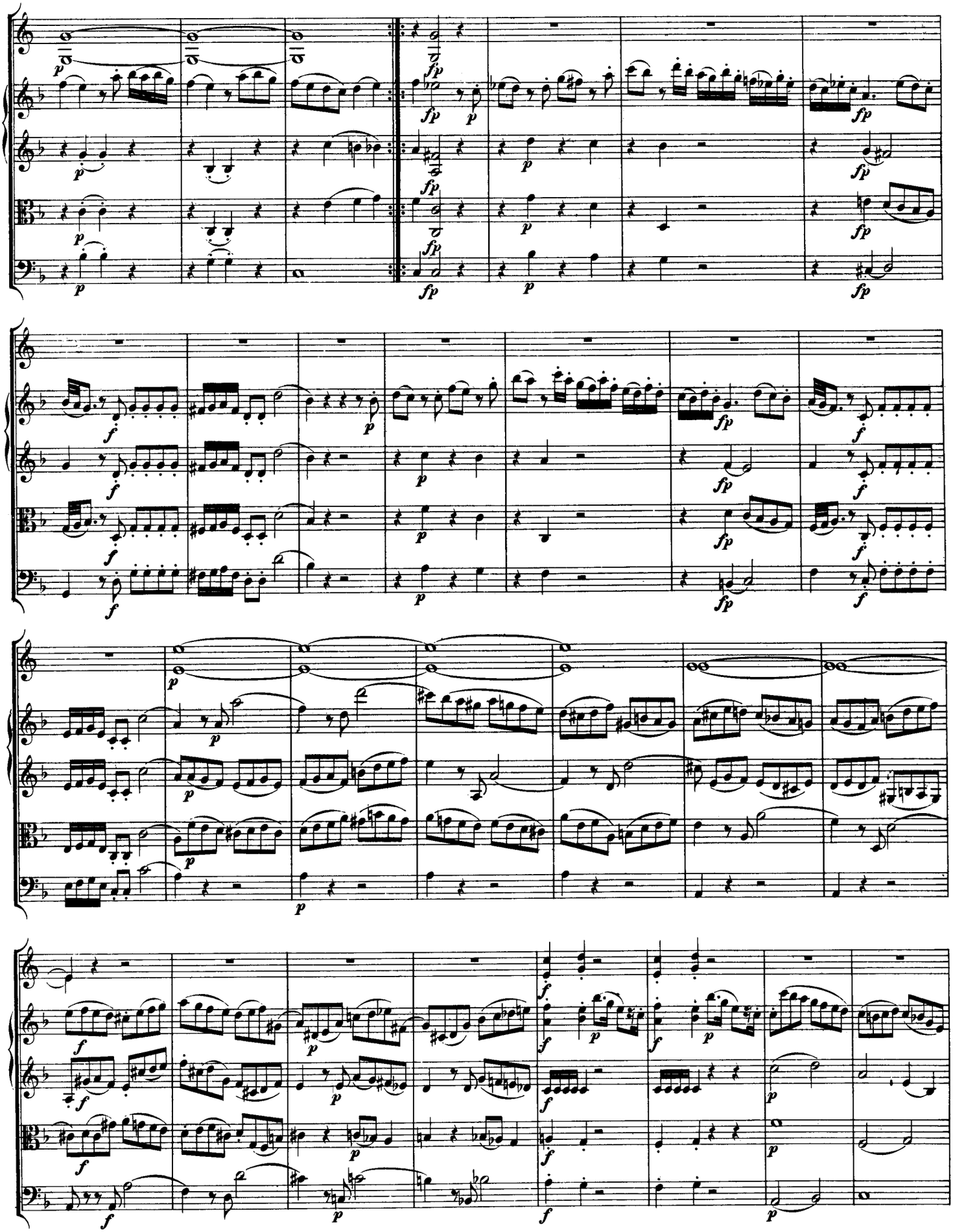

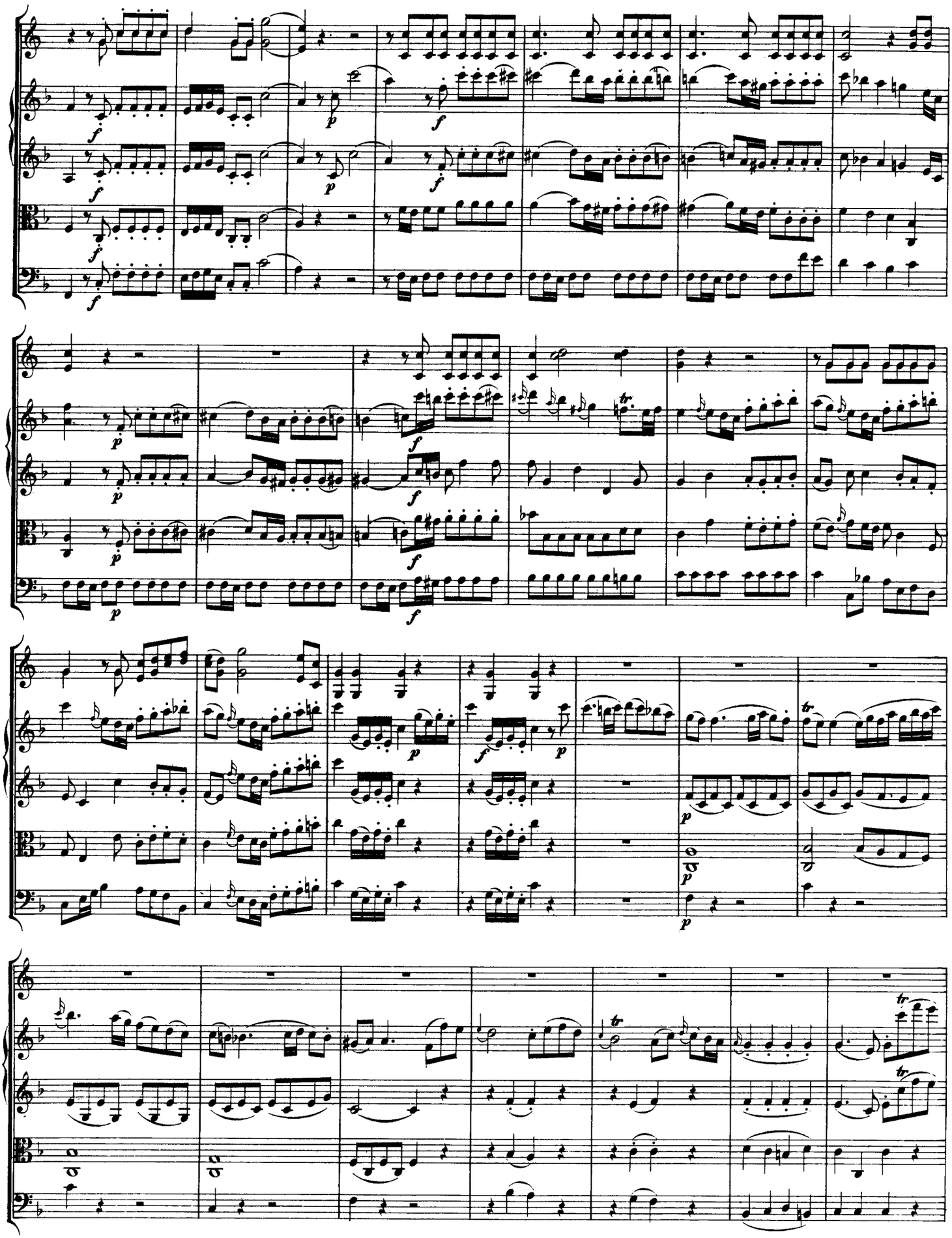

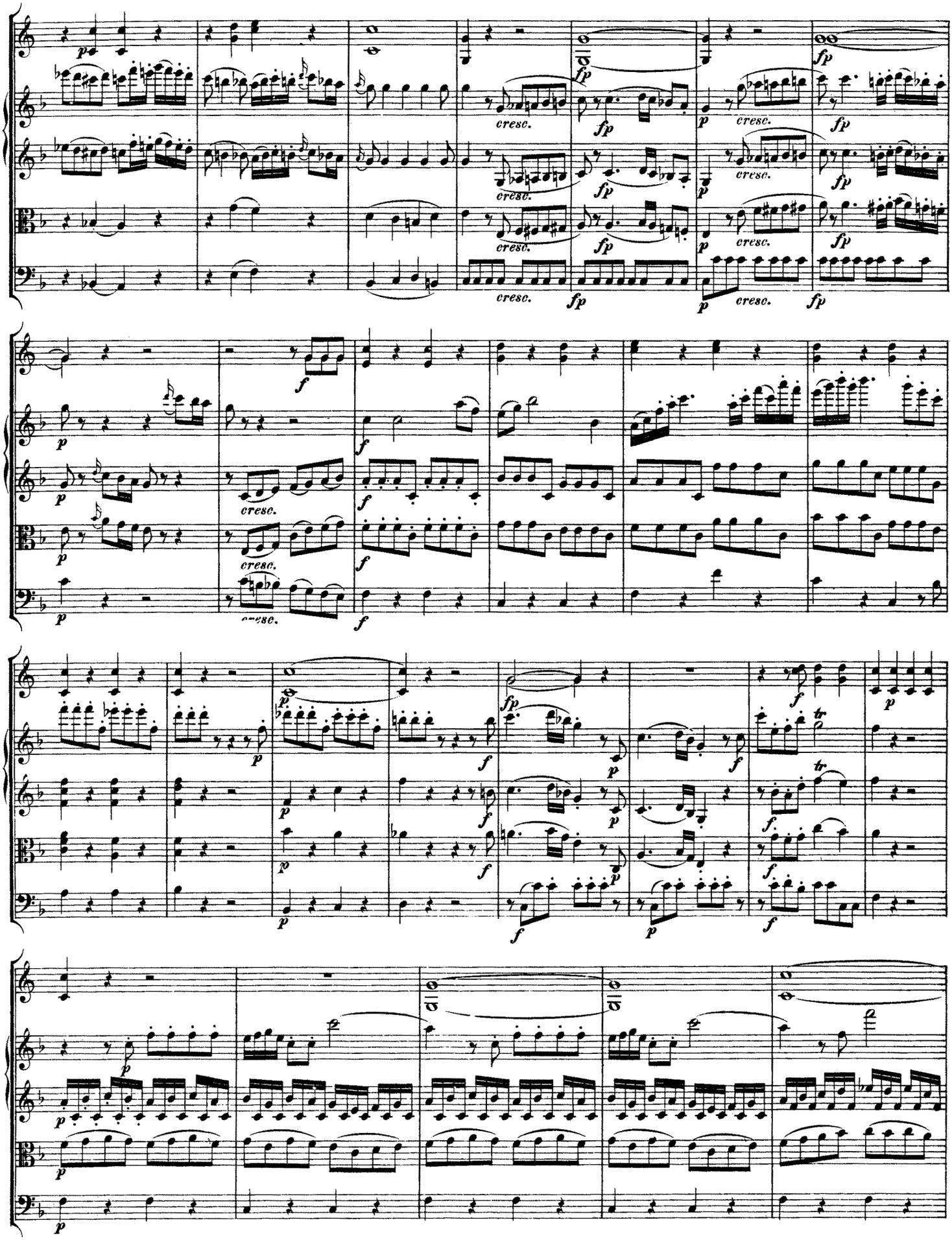

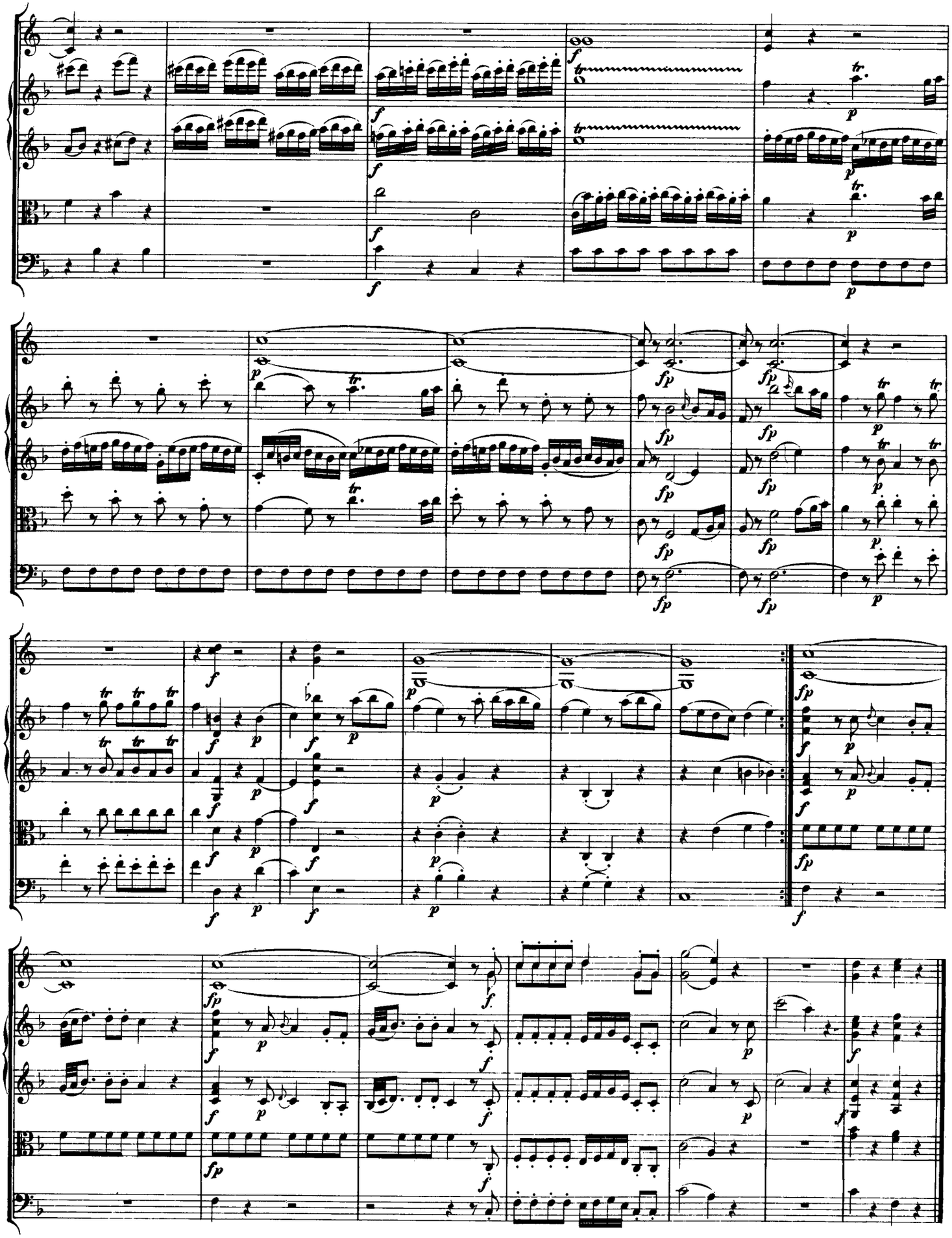

Andante grazioso.

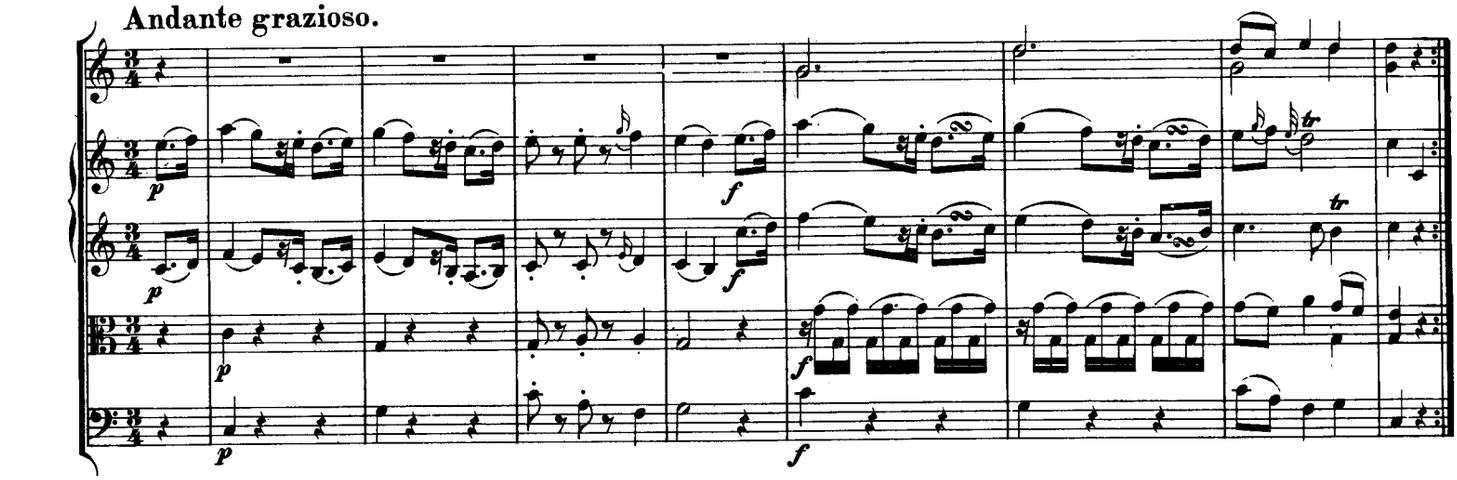

a 2.

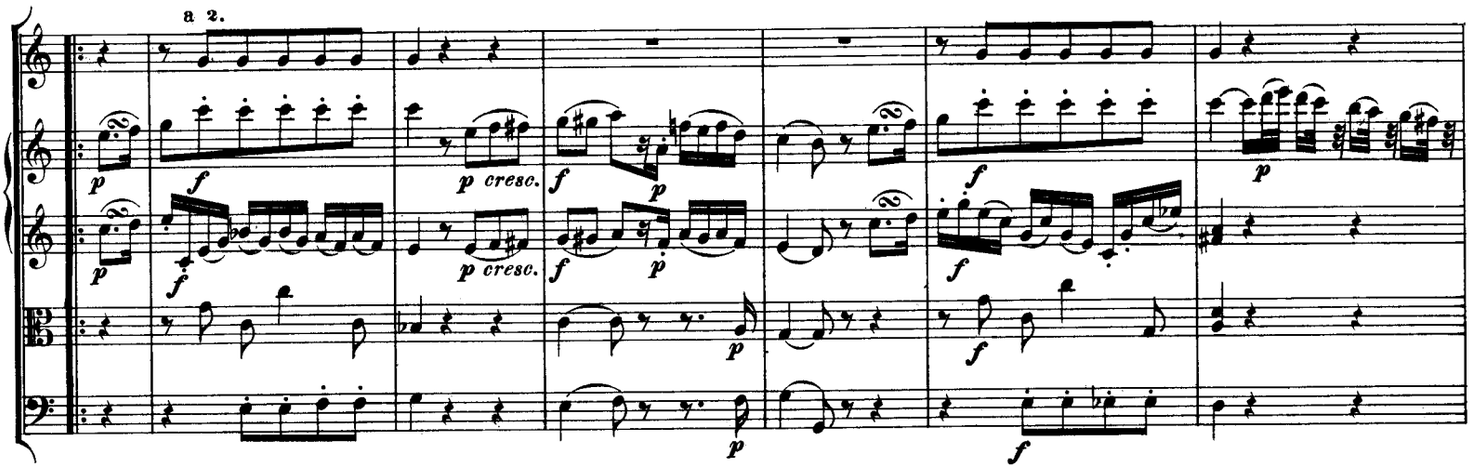

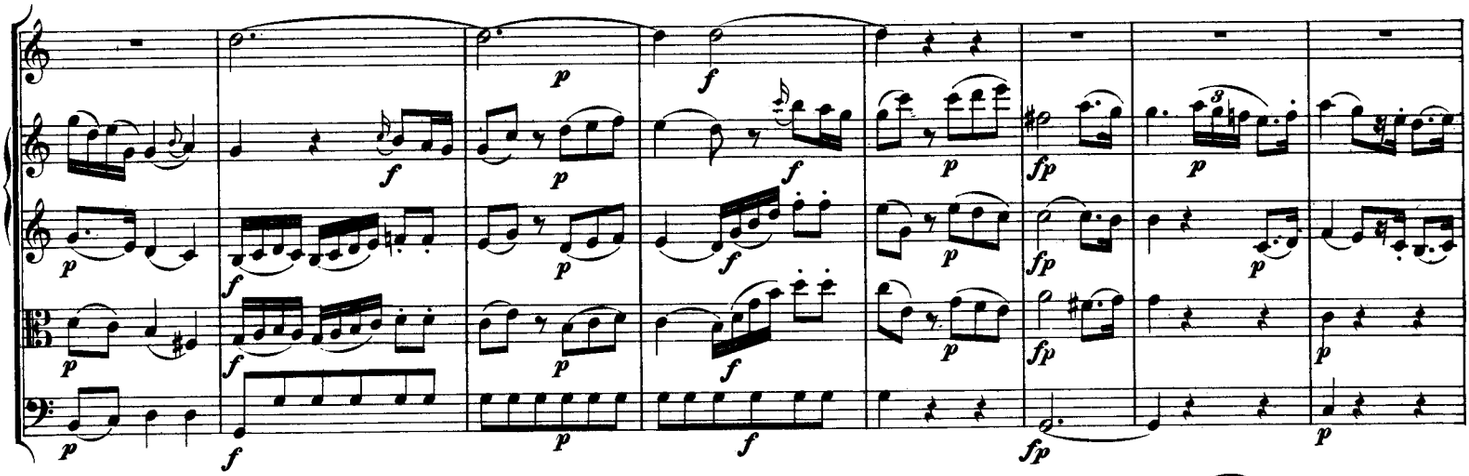

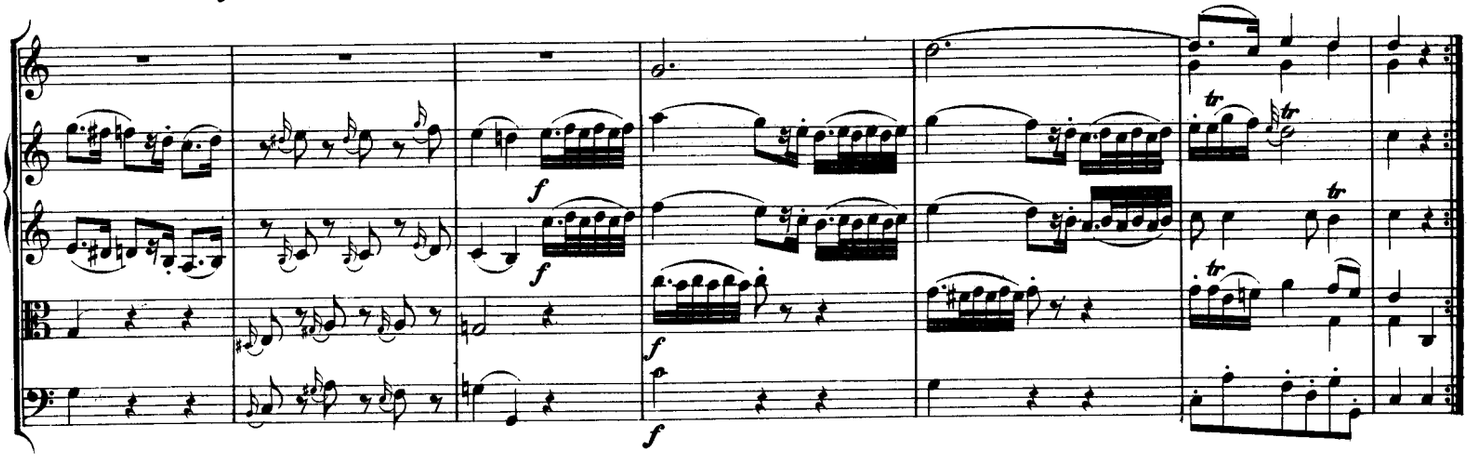

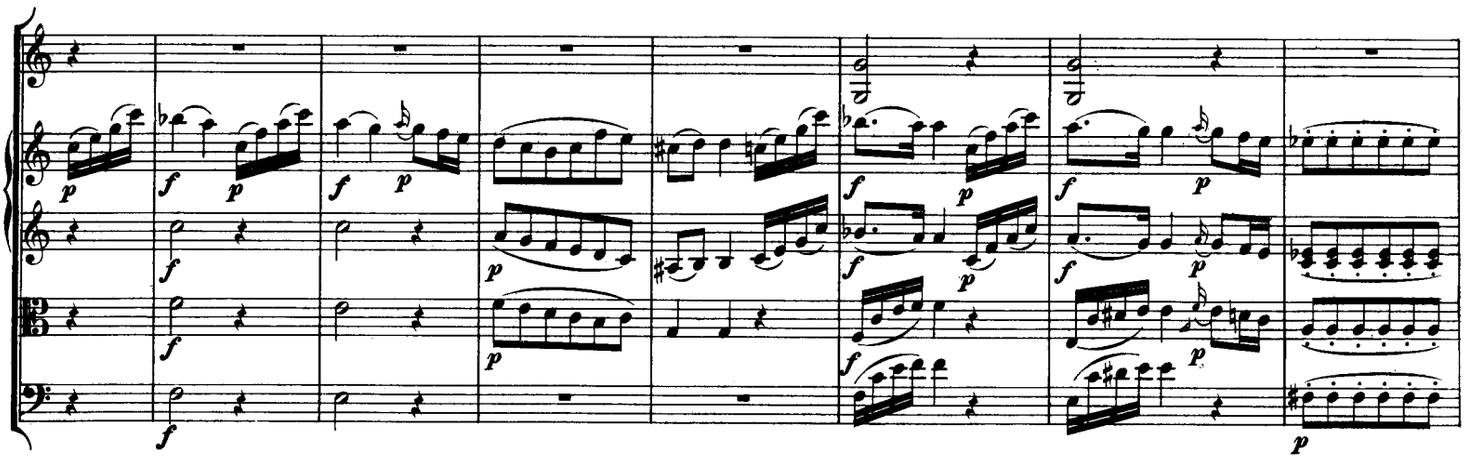

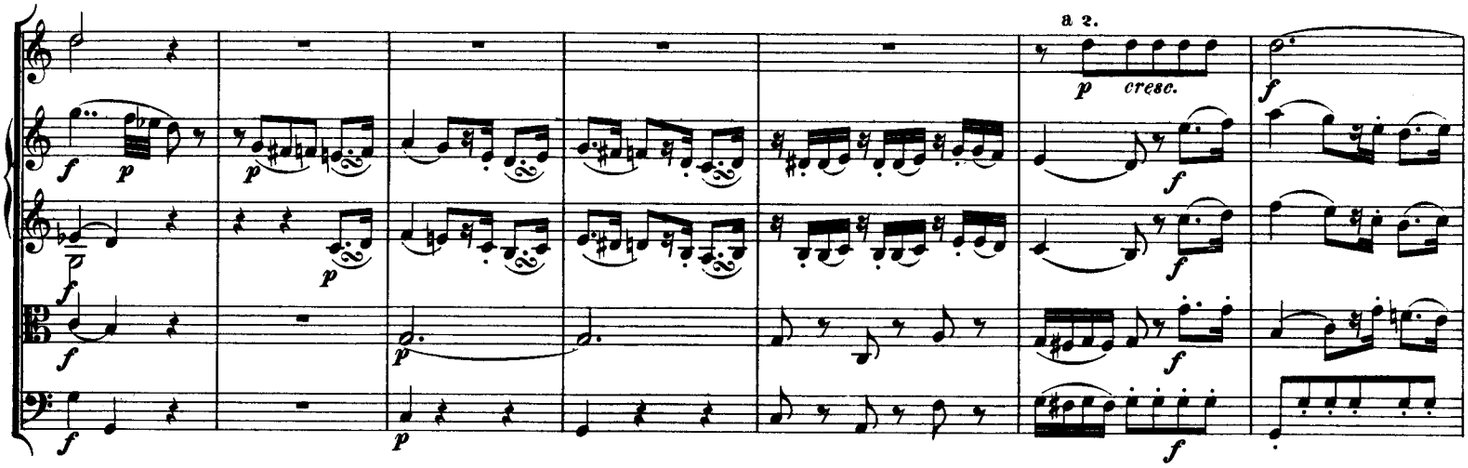

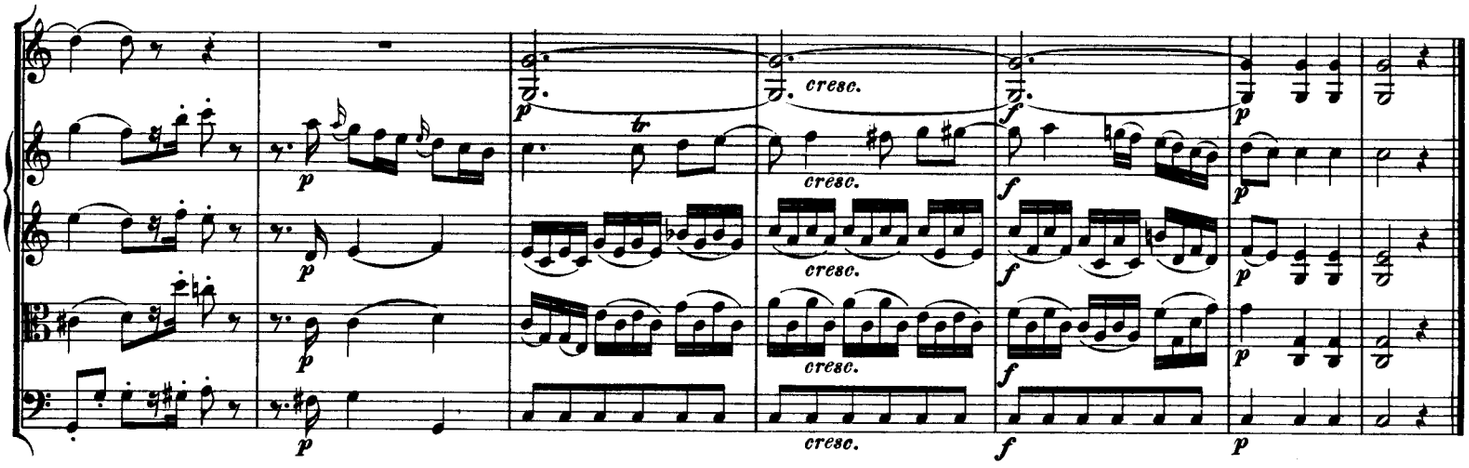

MENUETTO.

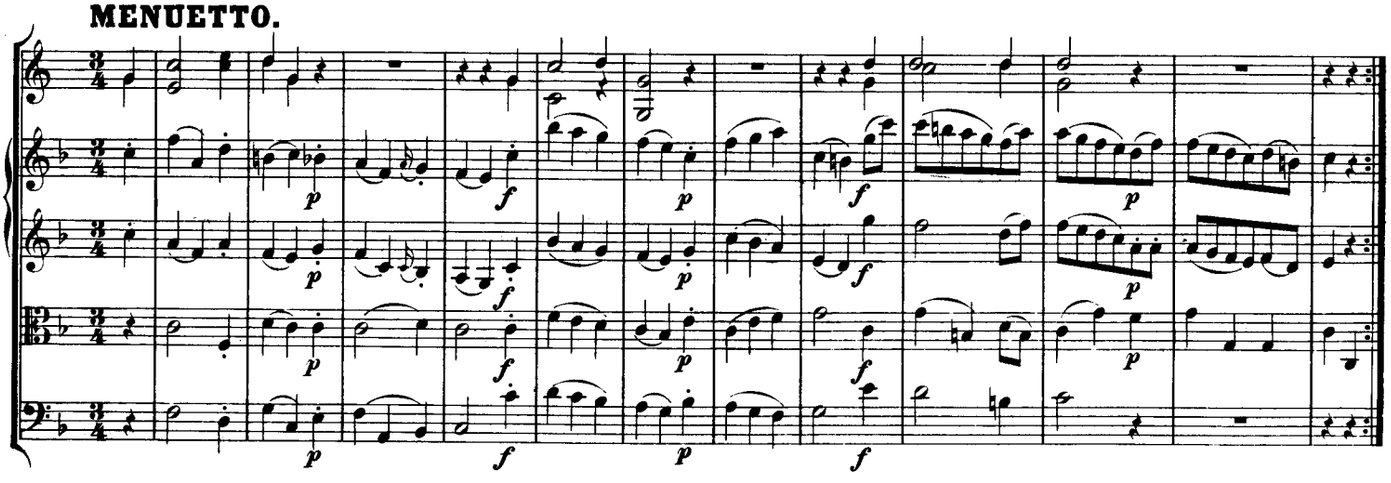

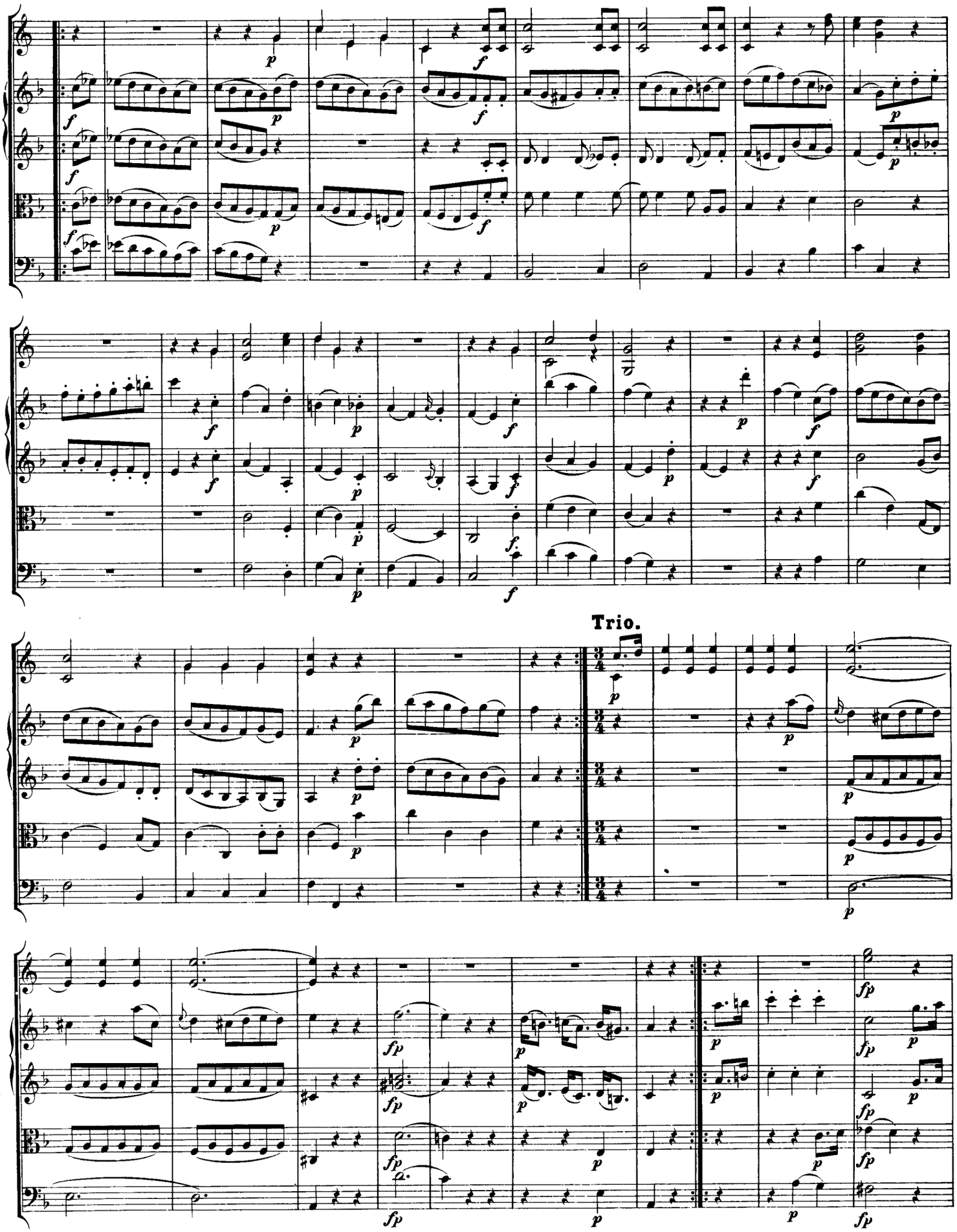
Trio.

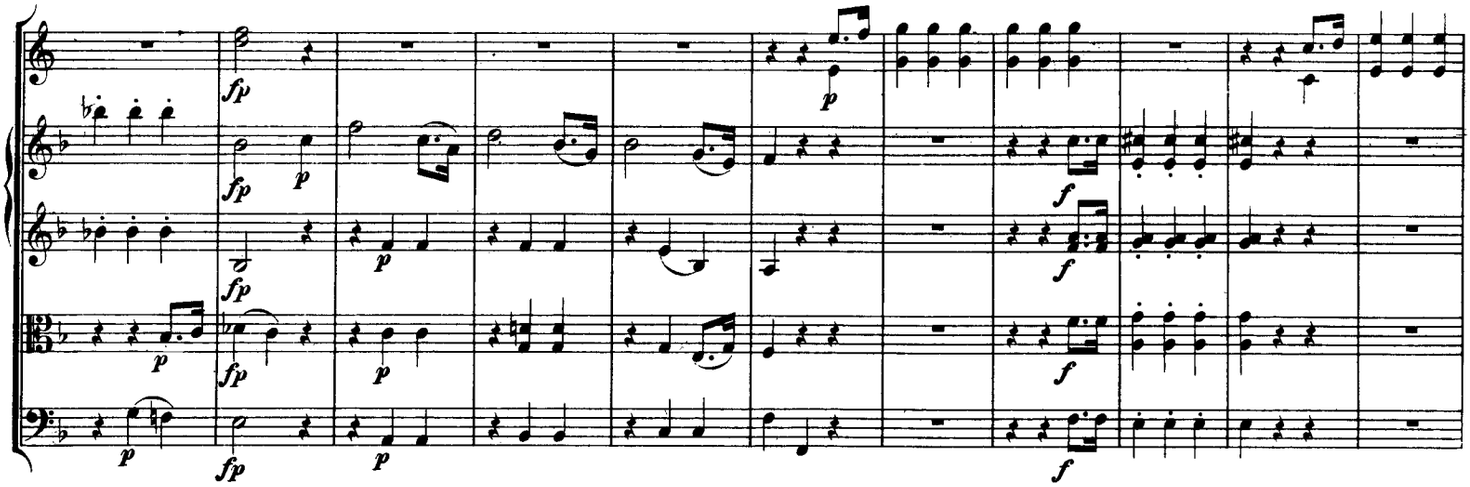

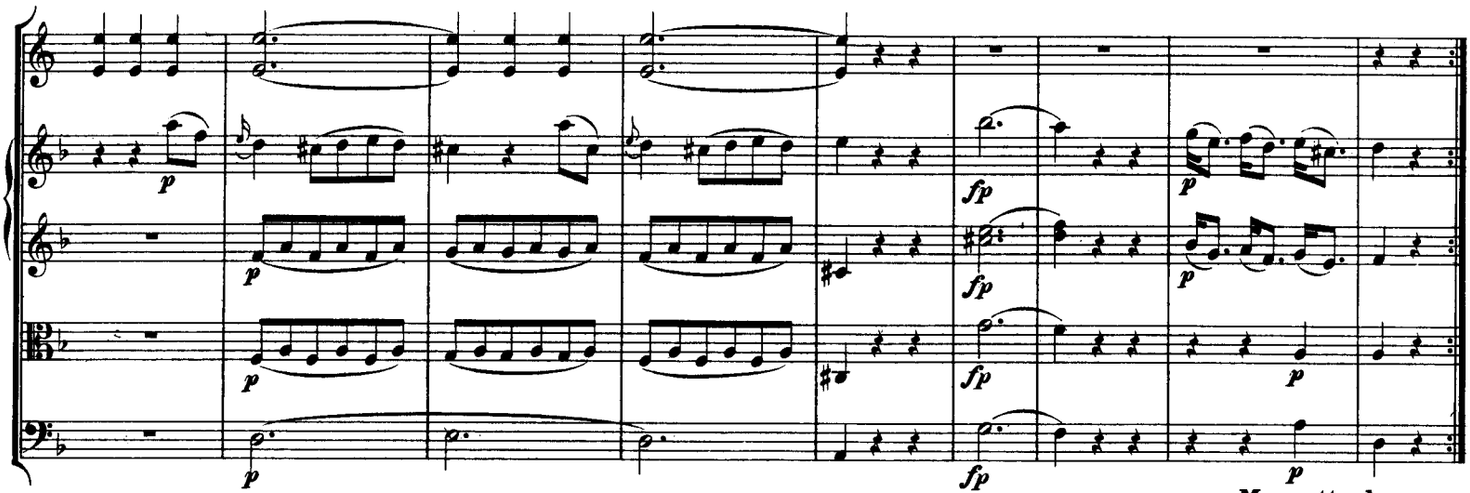

Menuetto da capo.

Adagio.

Violino I.

Violino II.

Viola.

Basso.

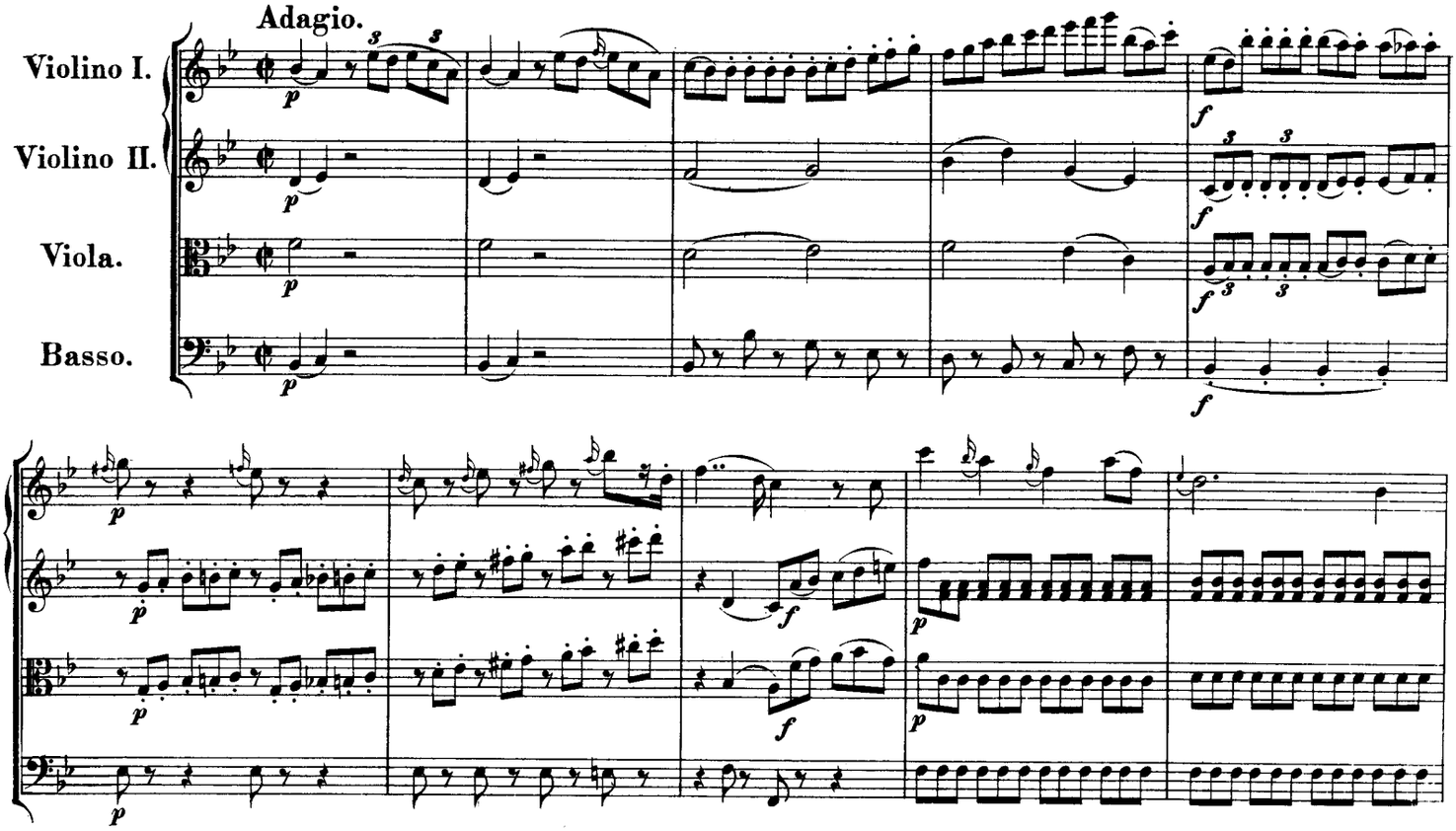

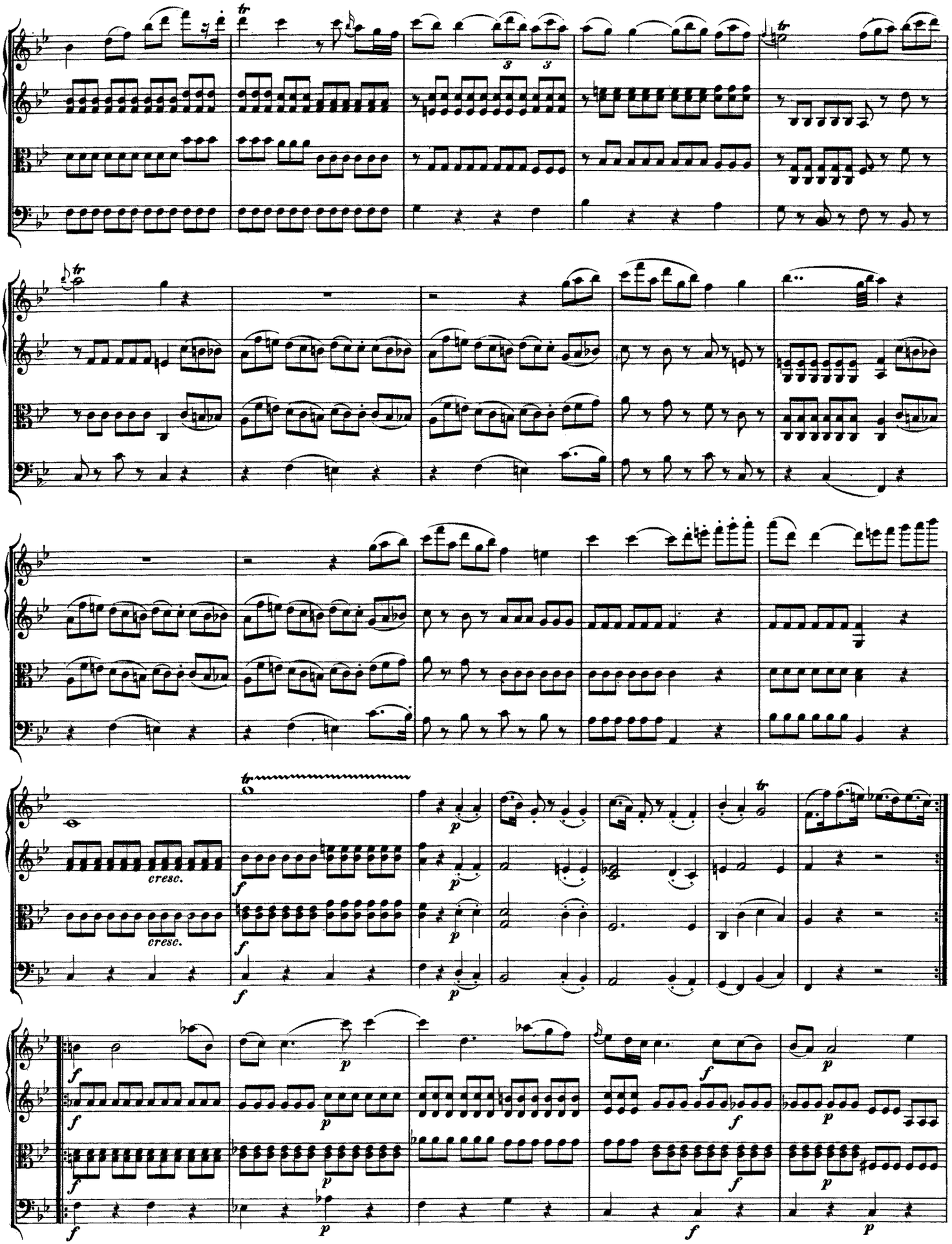
cresc.
cresc.

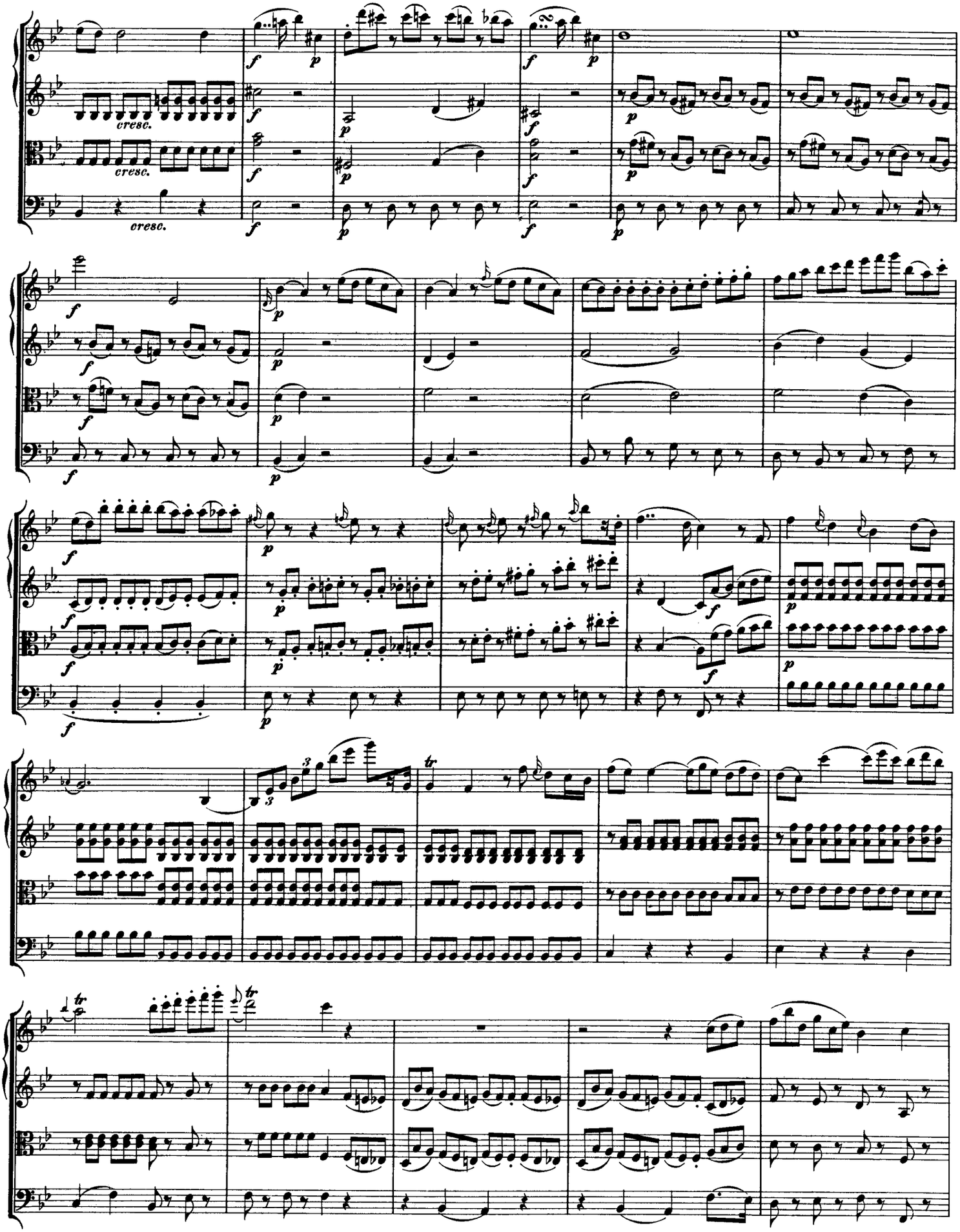
cresc.
cresc.
cresc.

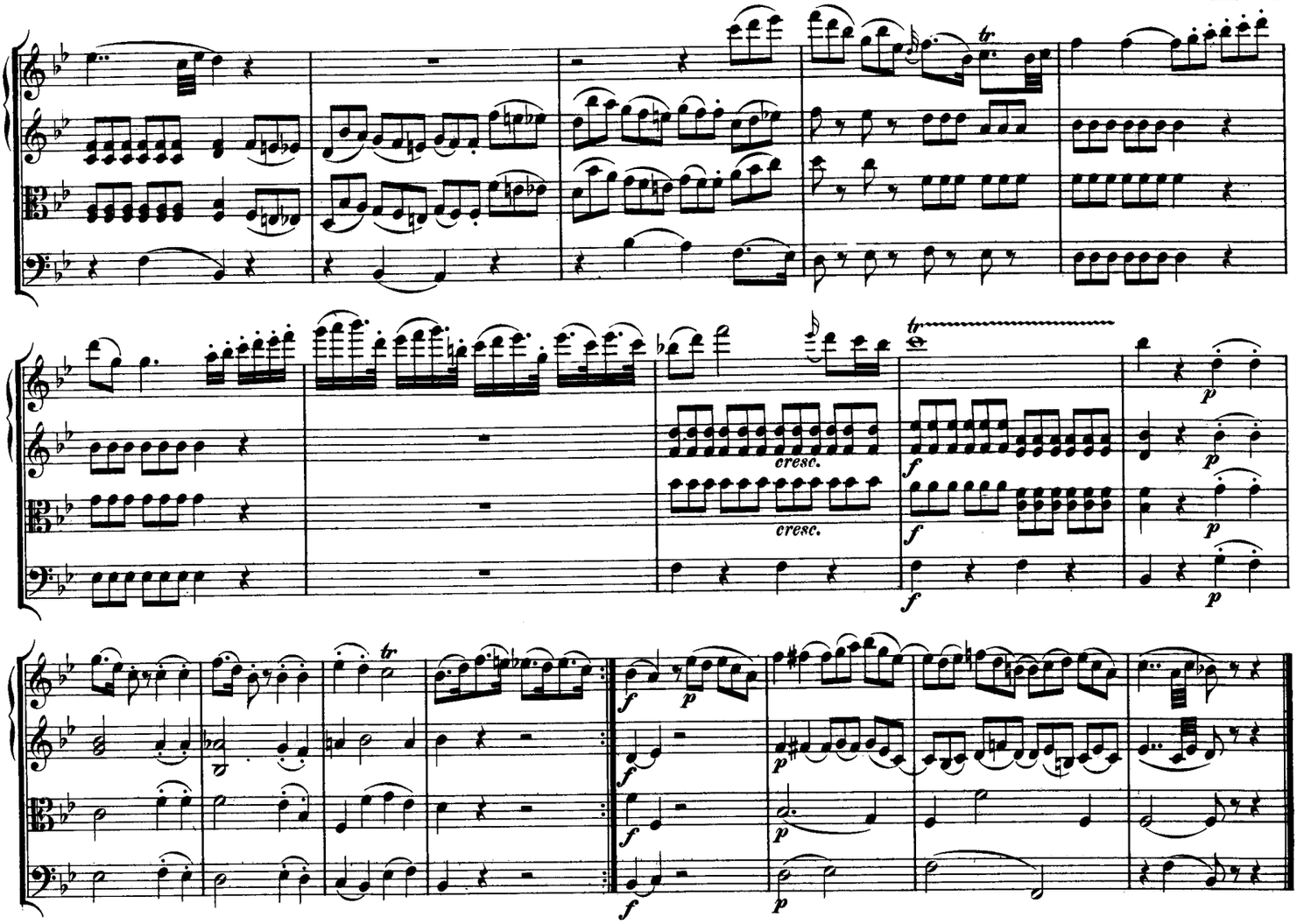
cresc.
cresc.

MENUETTO.

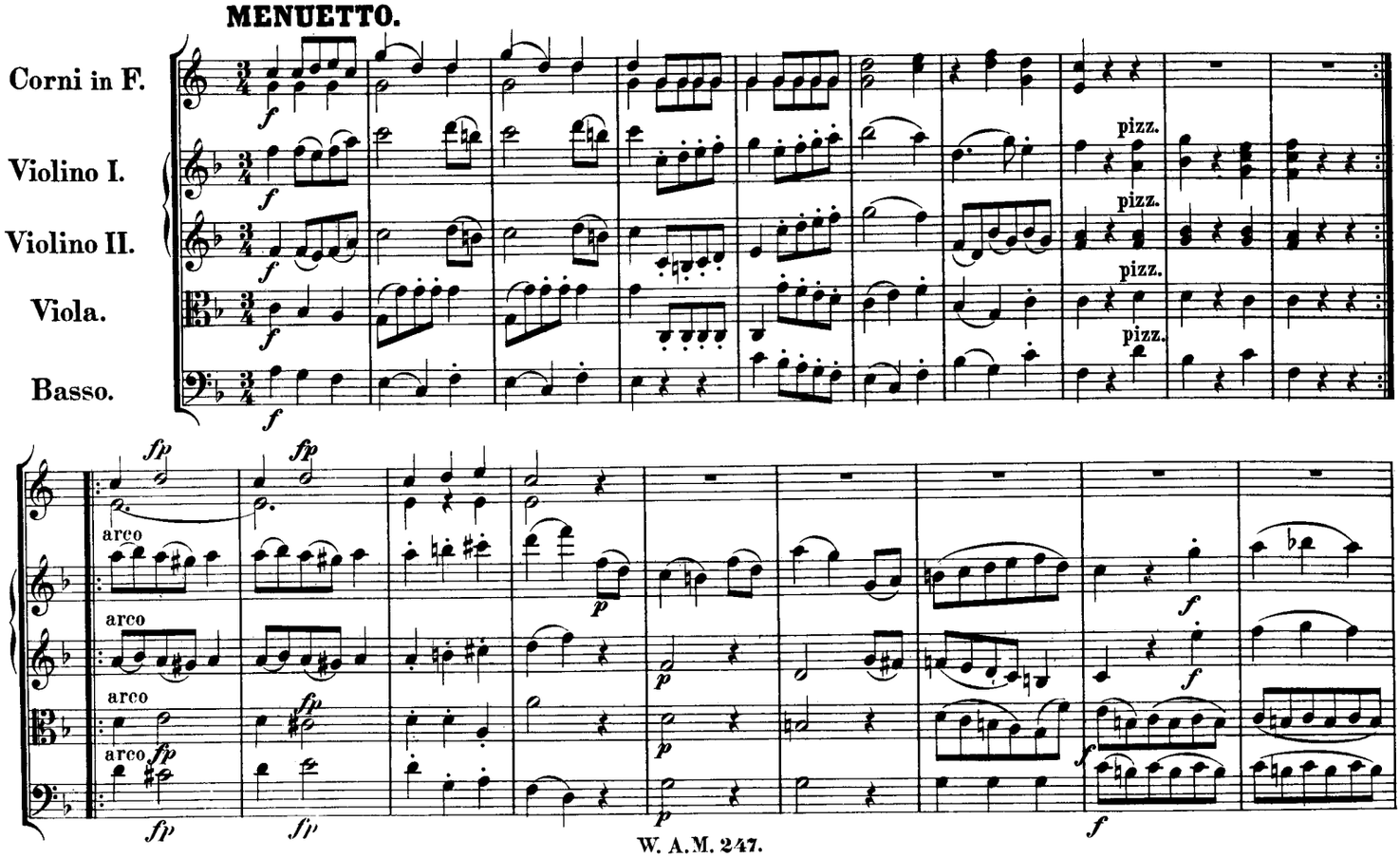
Corni in F.
Violino I.
Violino II.
Viola.
Basso.
pizz.
arco

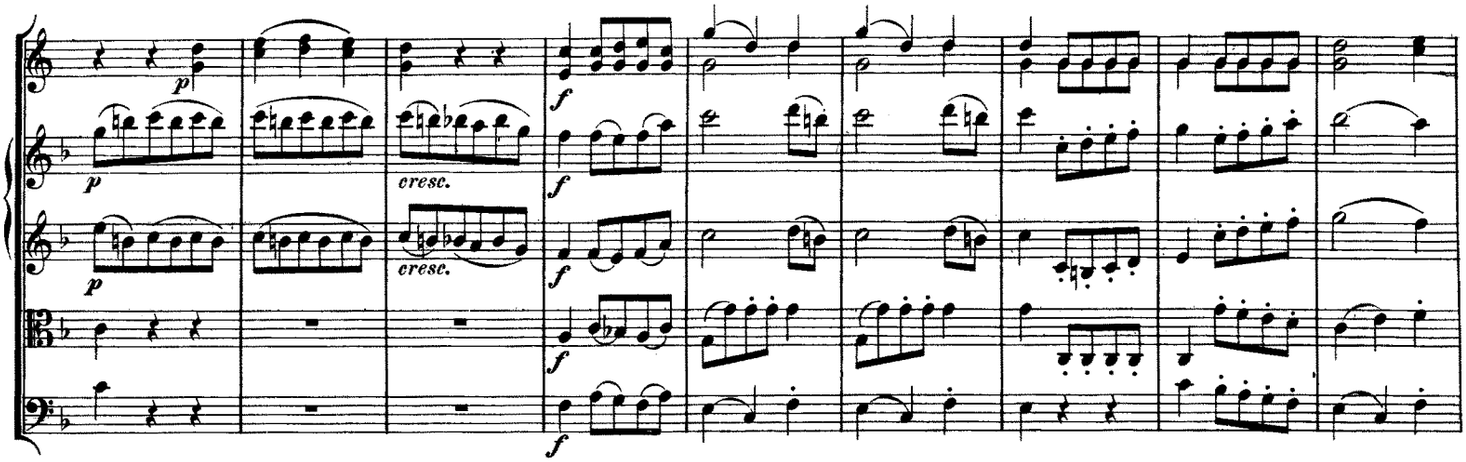

Trio.

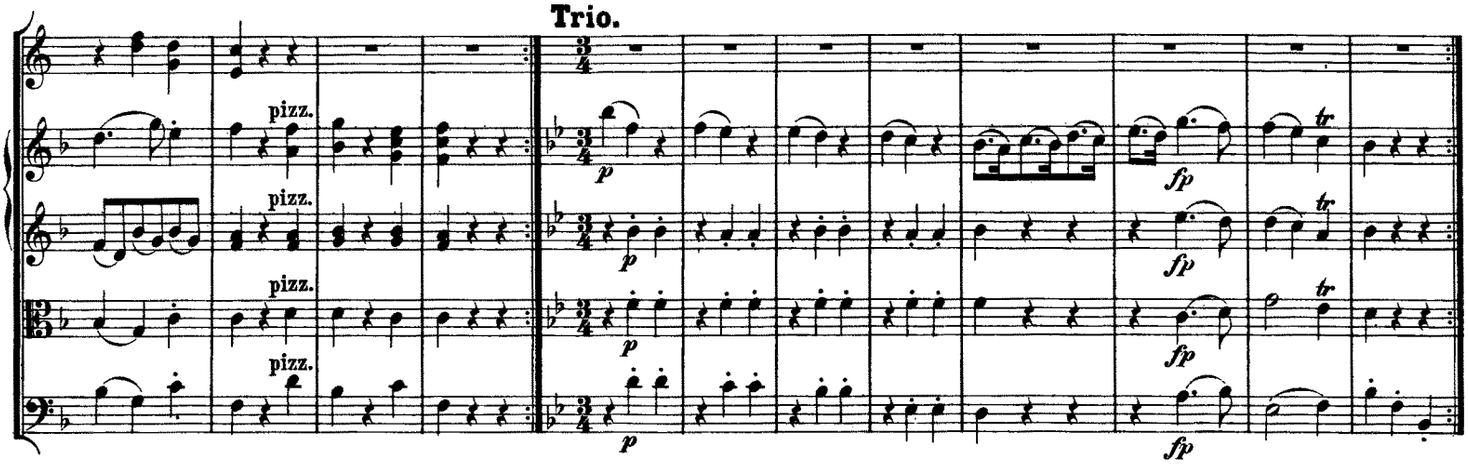

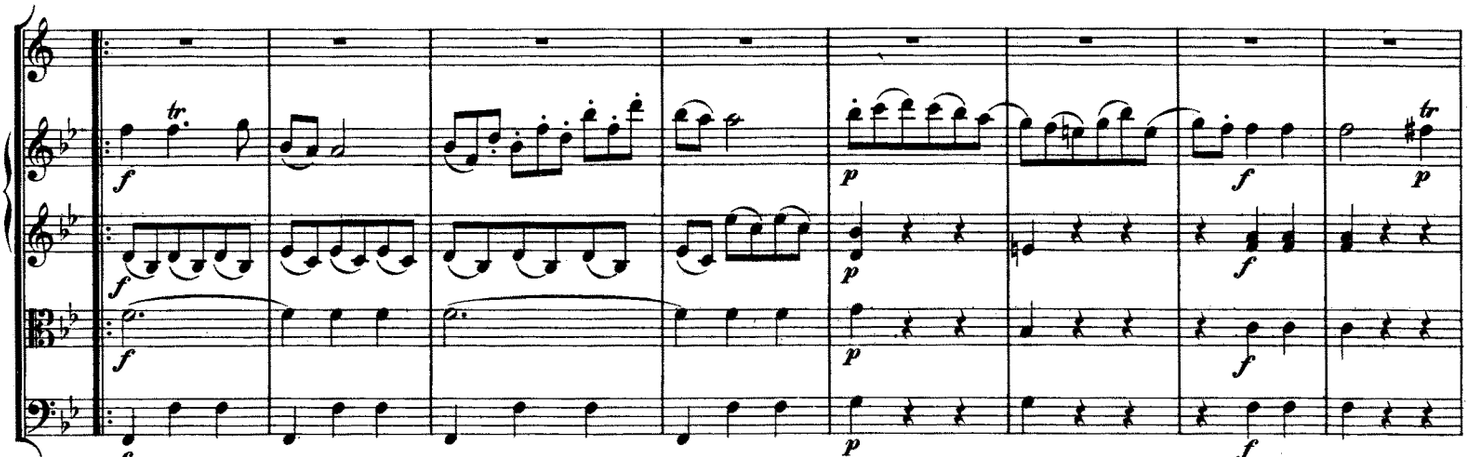

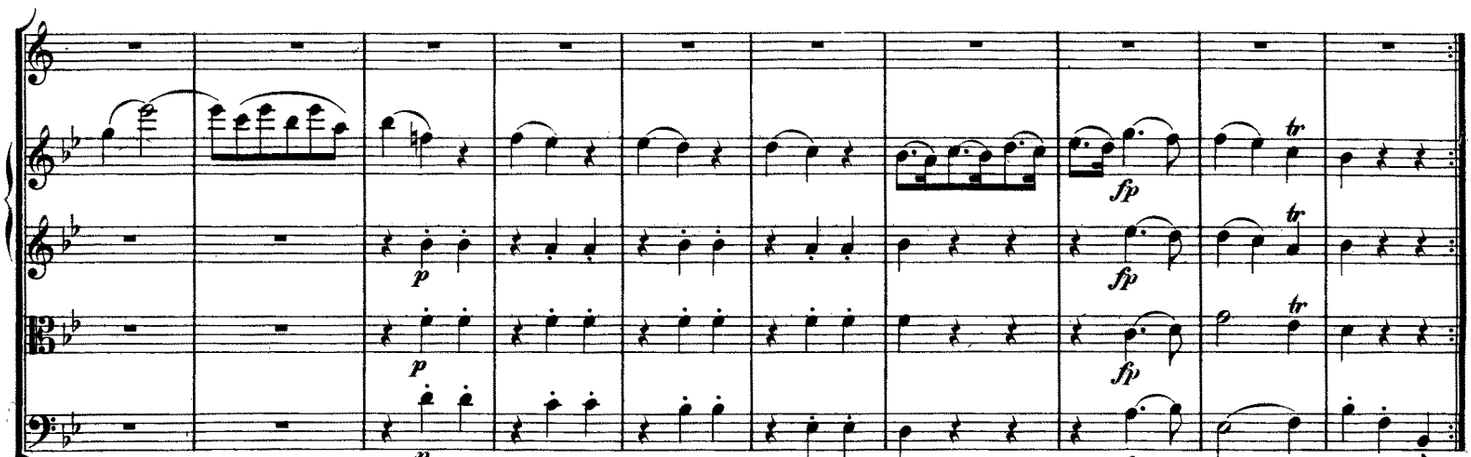

Menuetto da capo.

Andante.

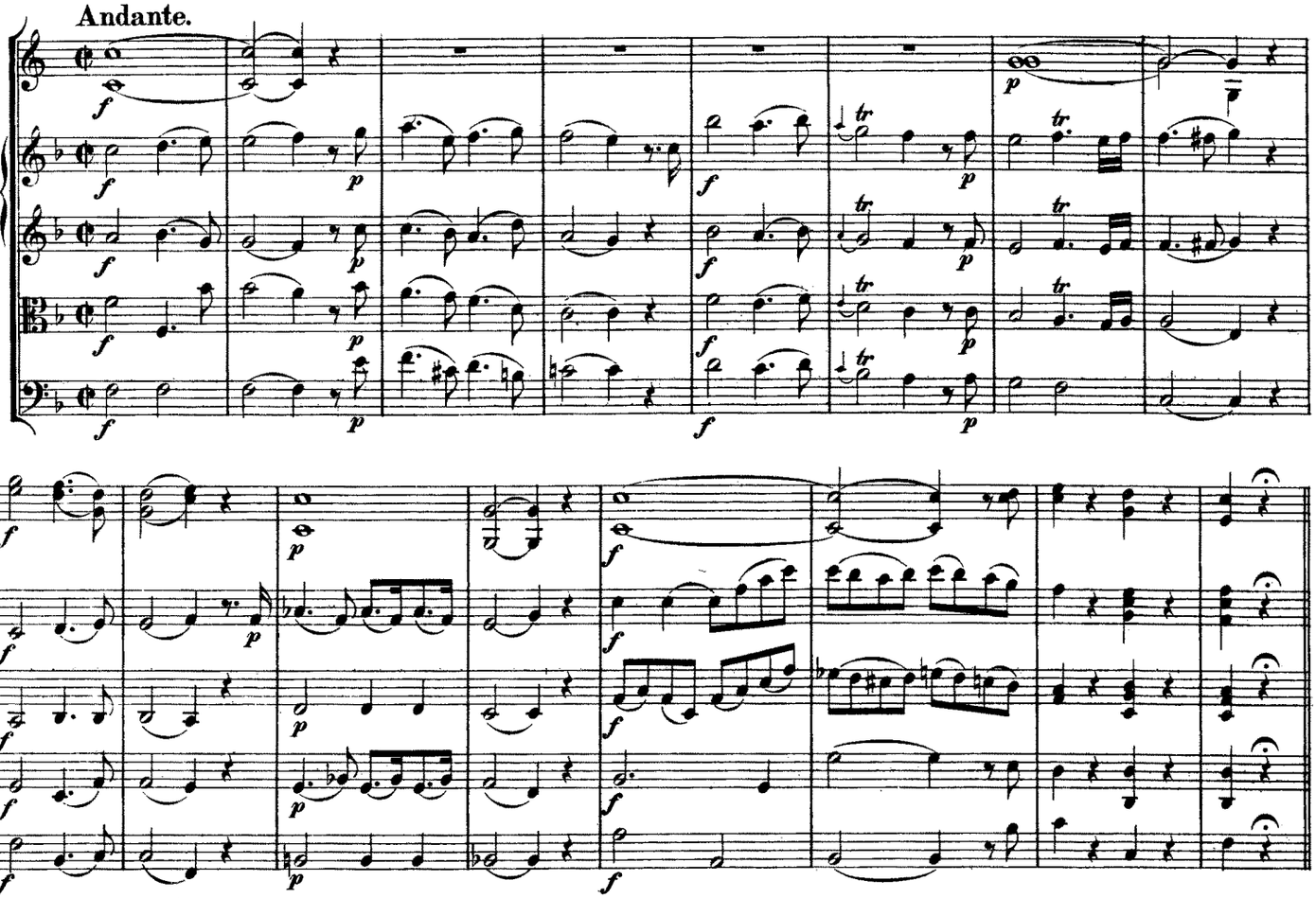

Allegro assai.

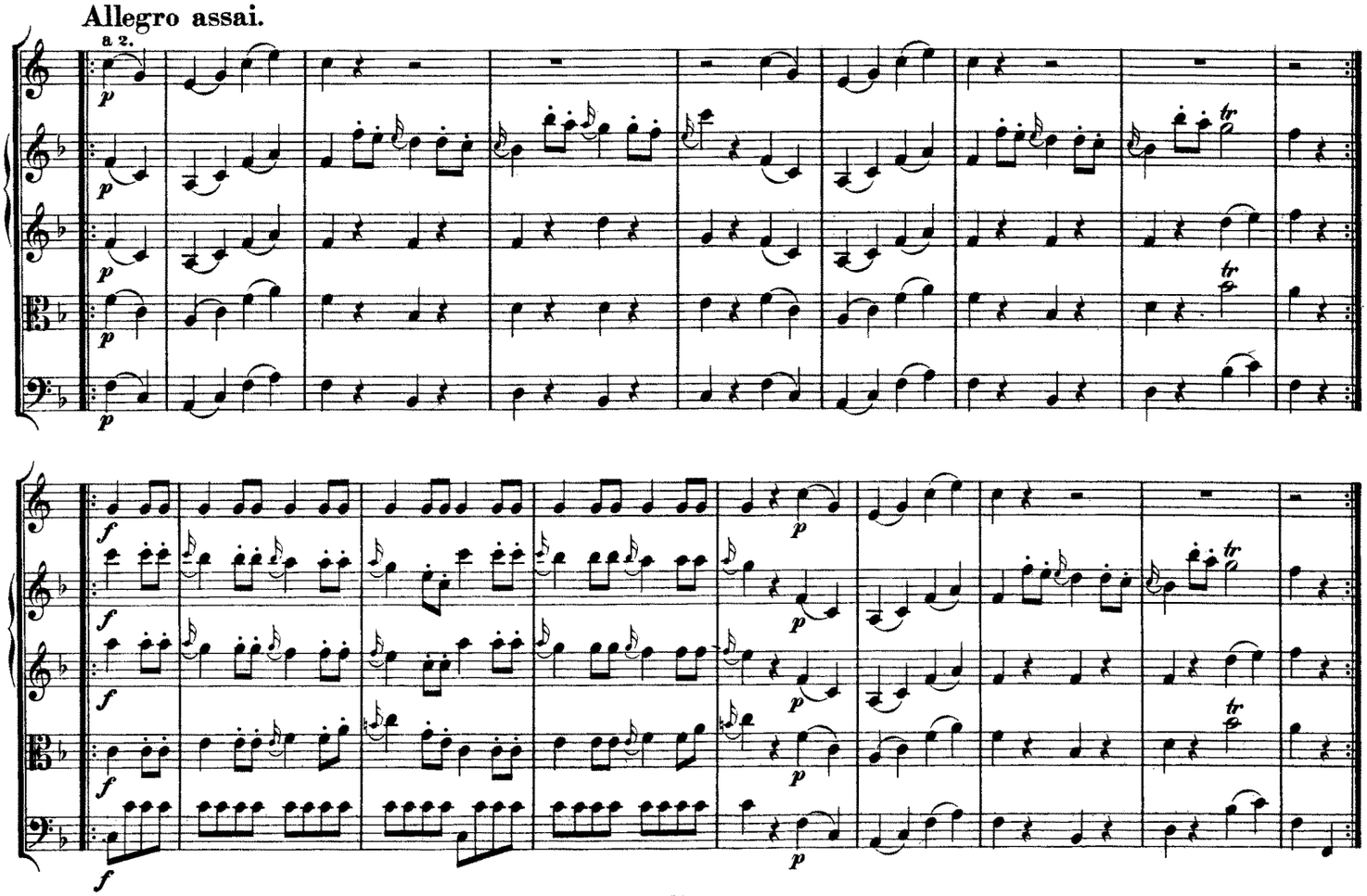

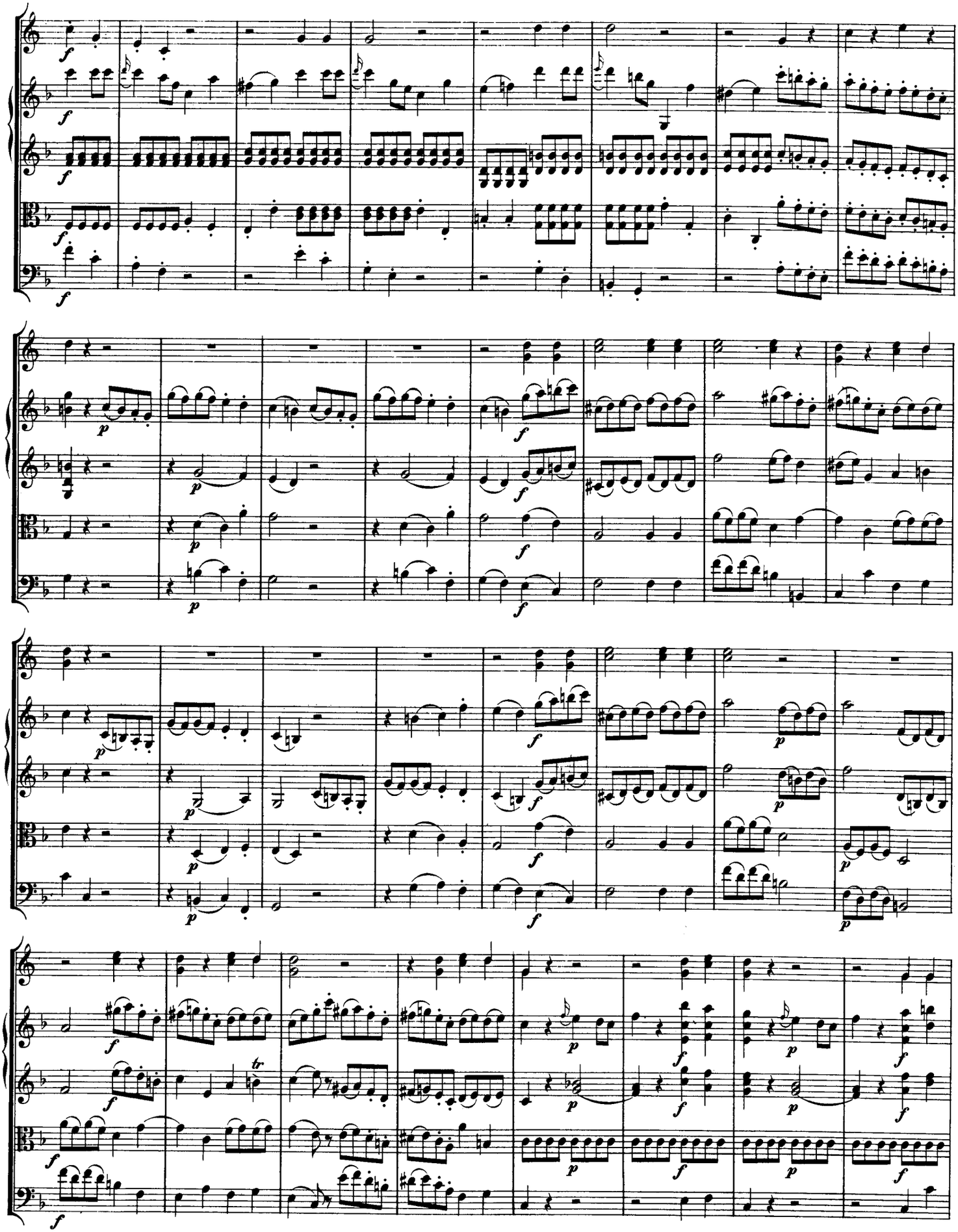

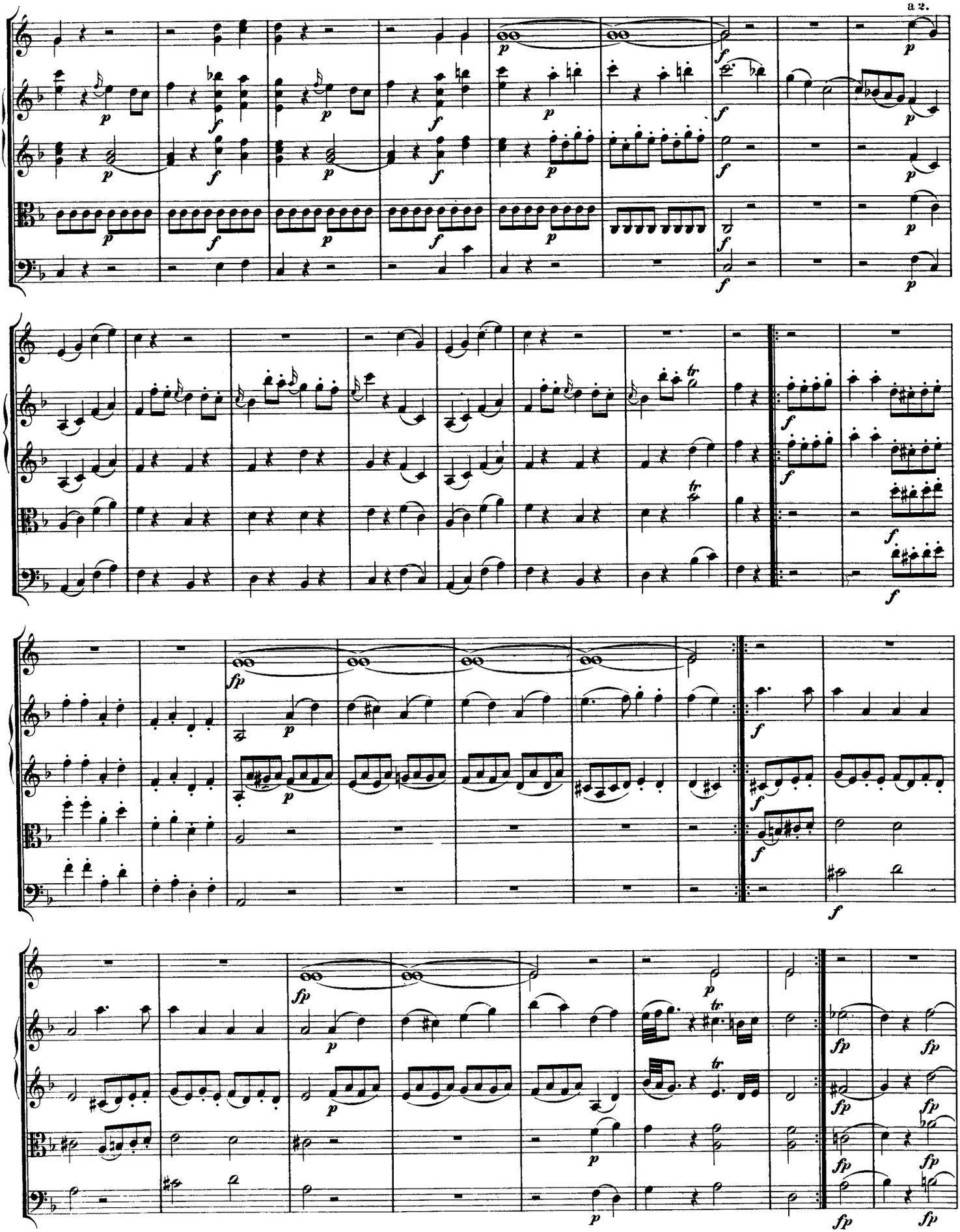
a 2.

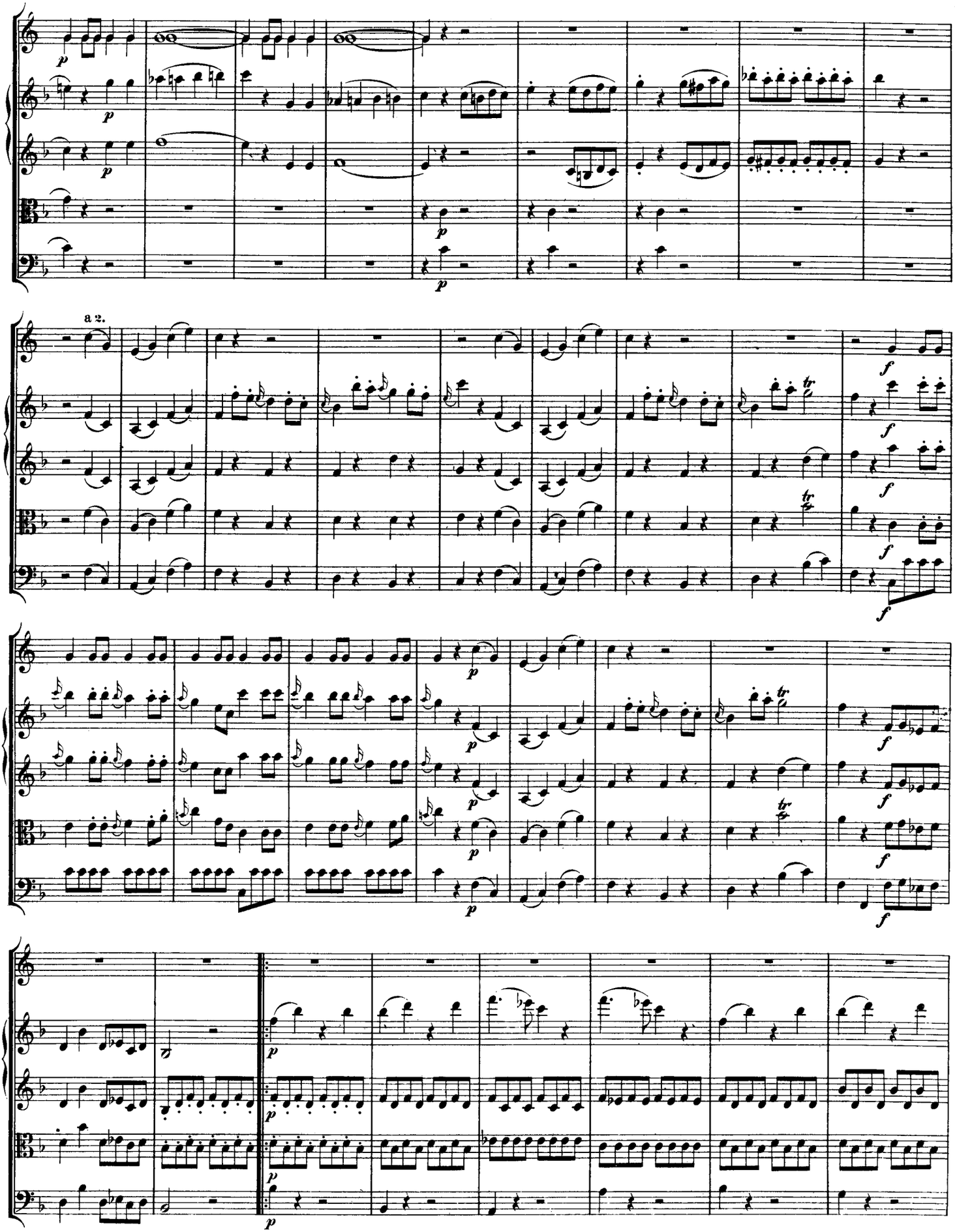
a 2.

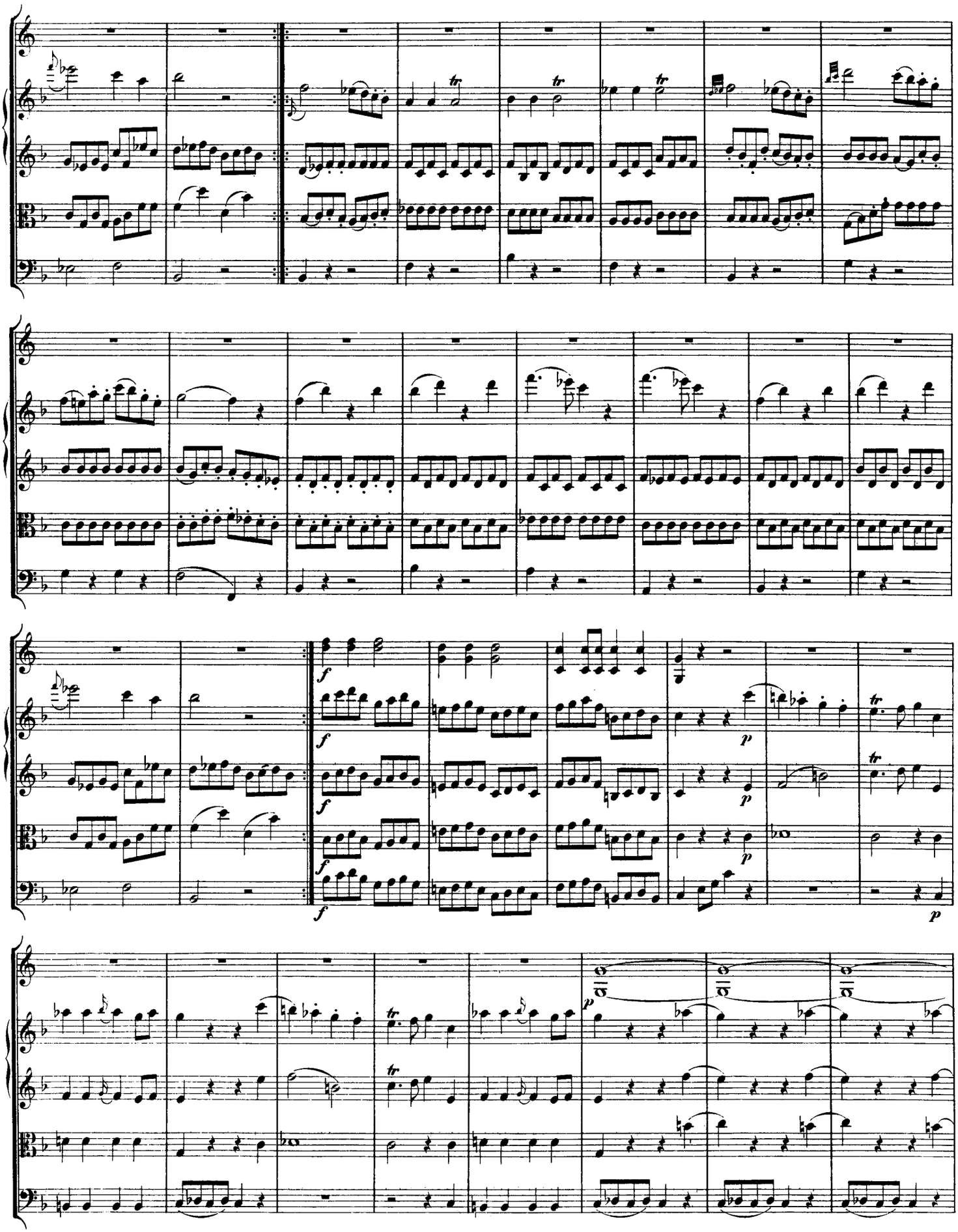

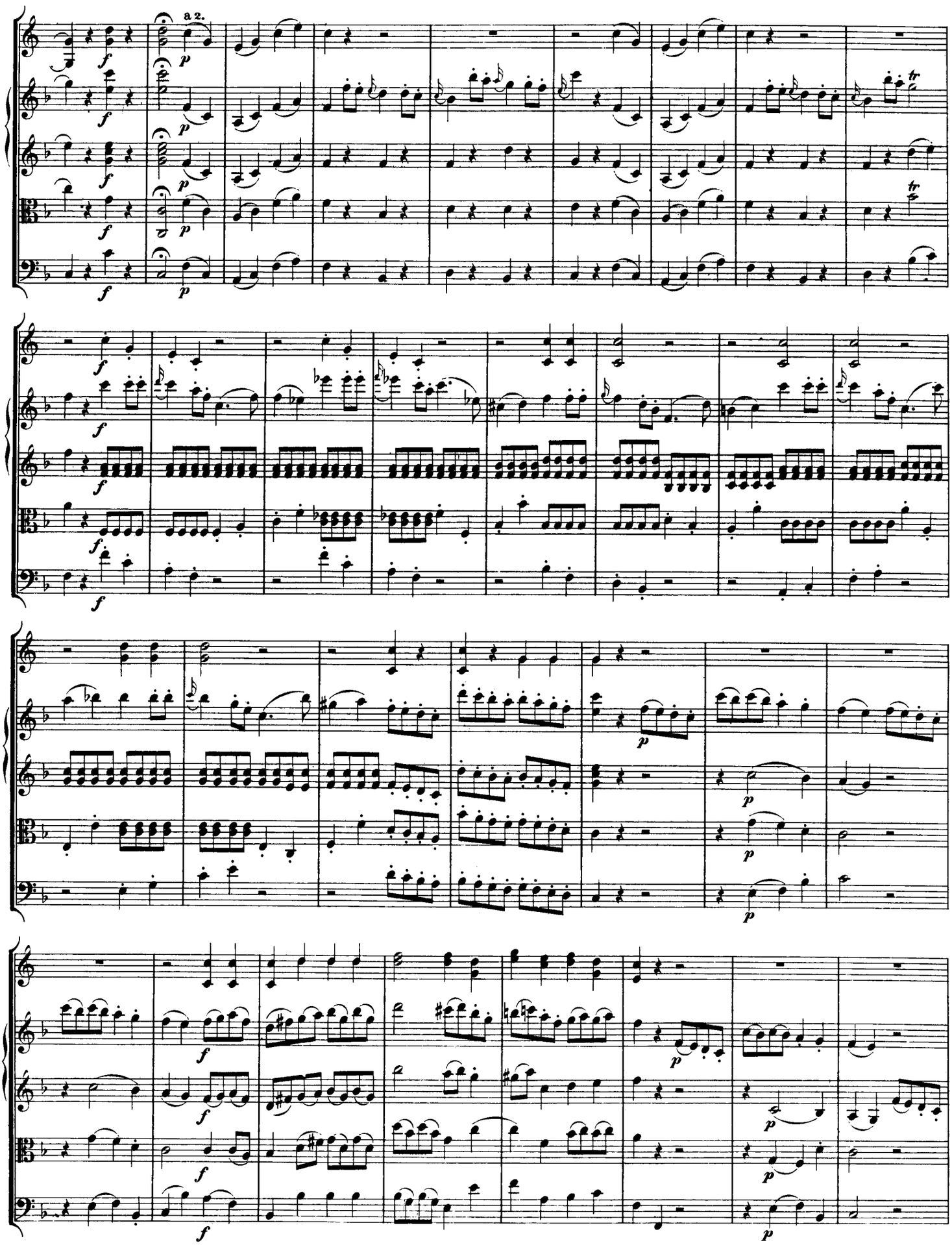
a 2.

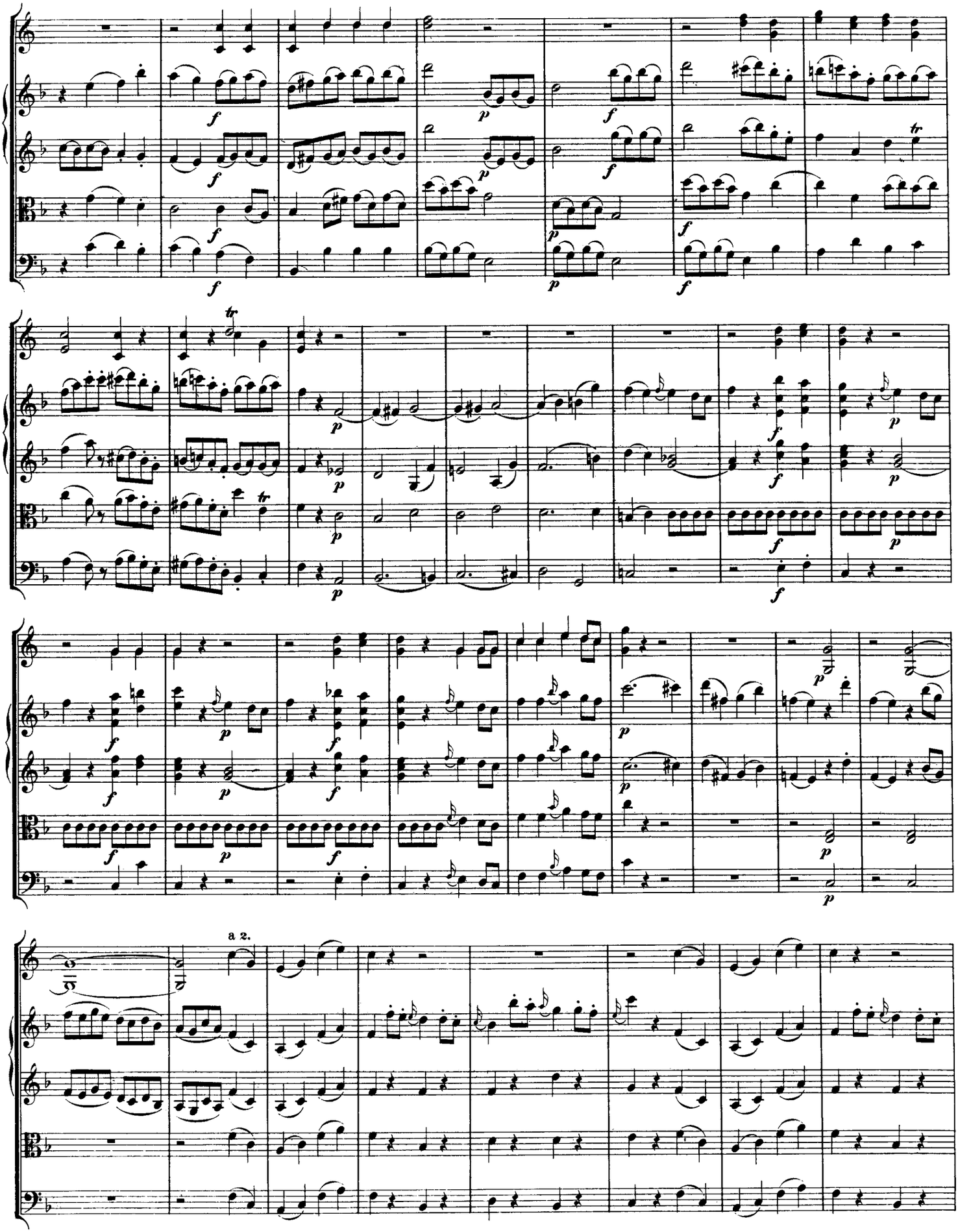
a 2.

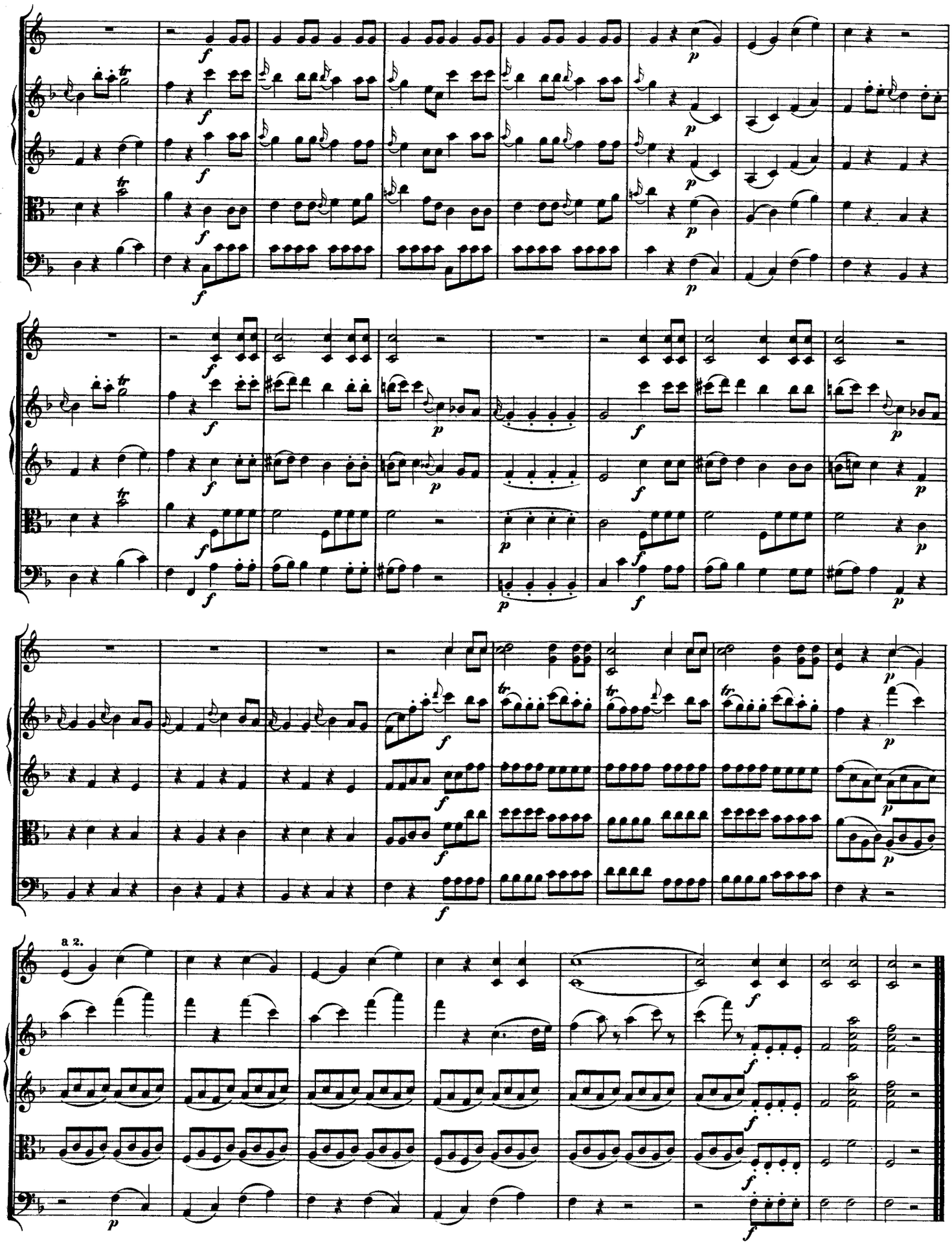
a 2.

Divertimento No. 11

in D Major, K.251

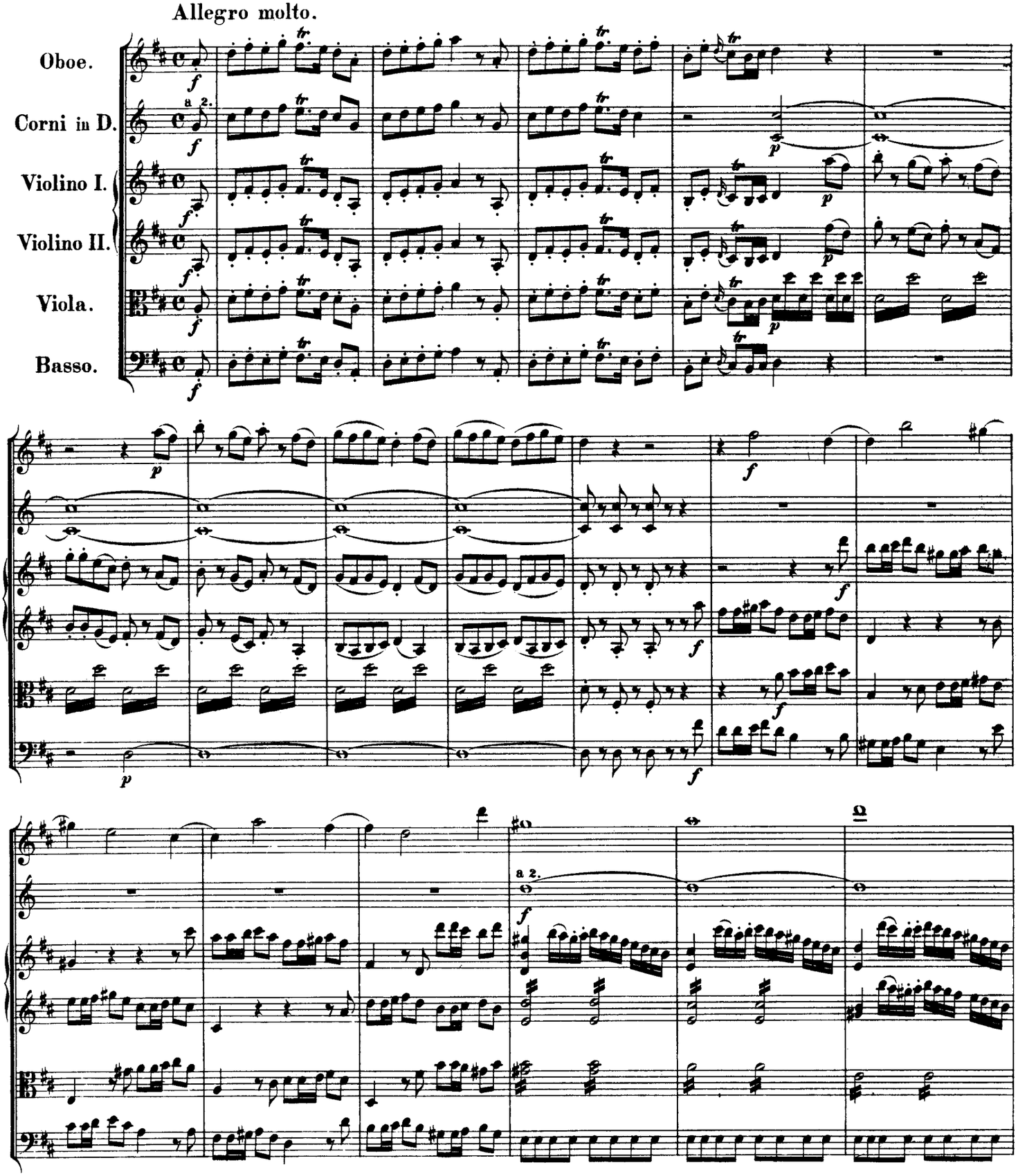

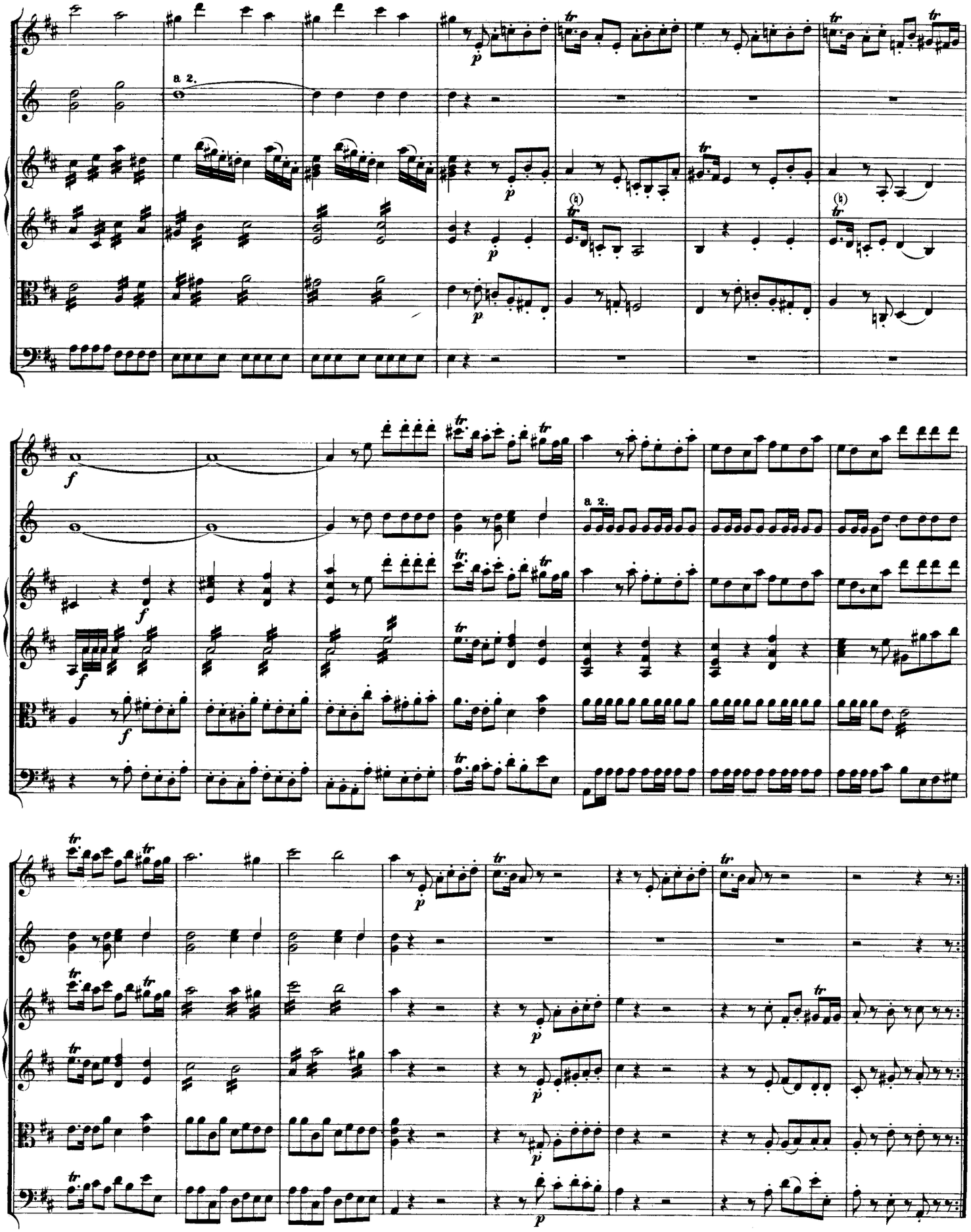
a 2.
p
f
a 2.

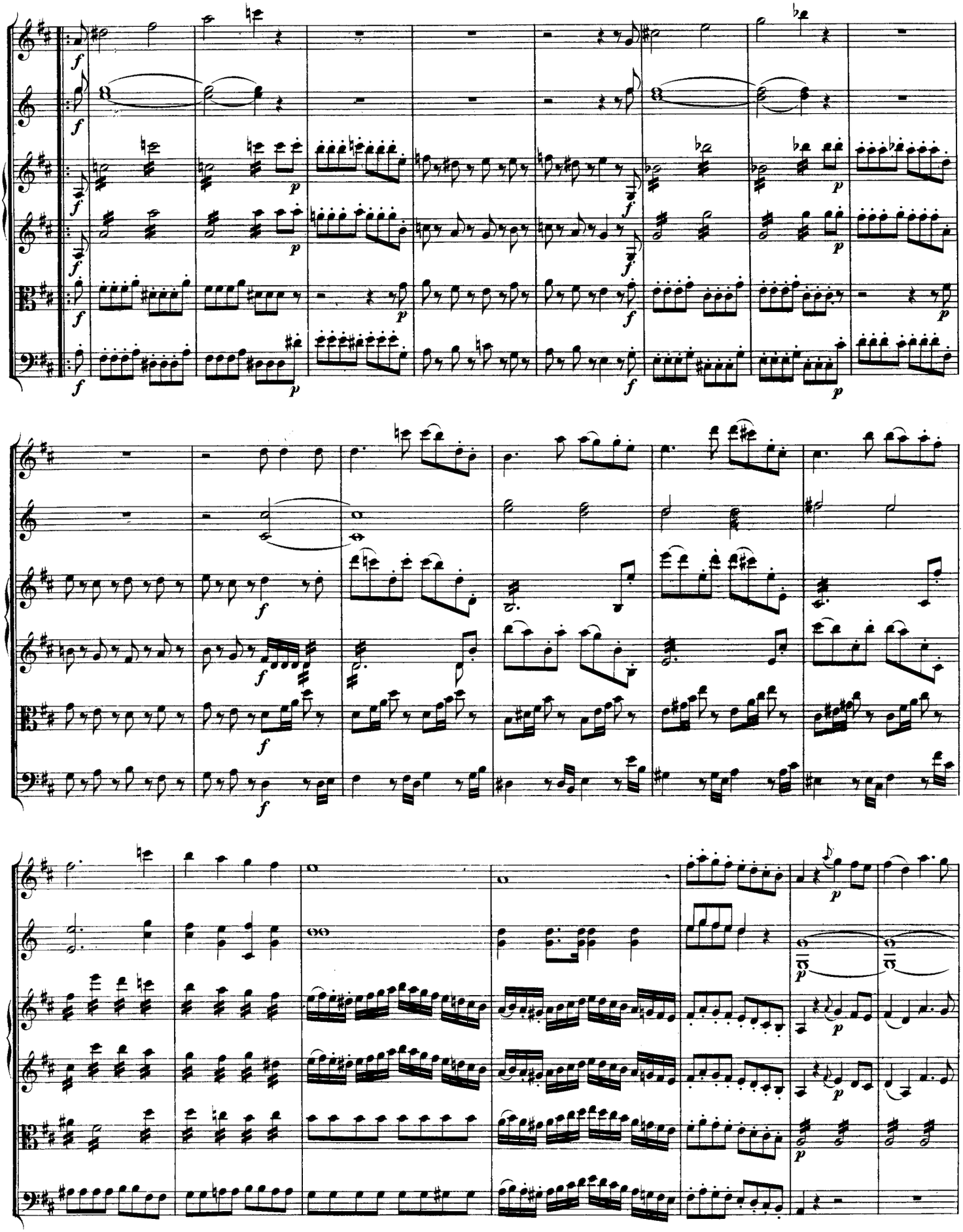

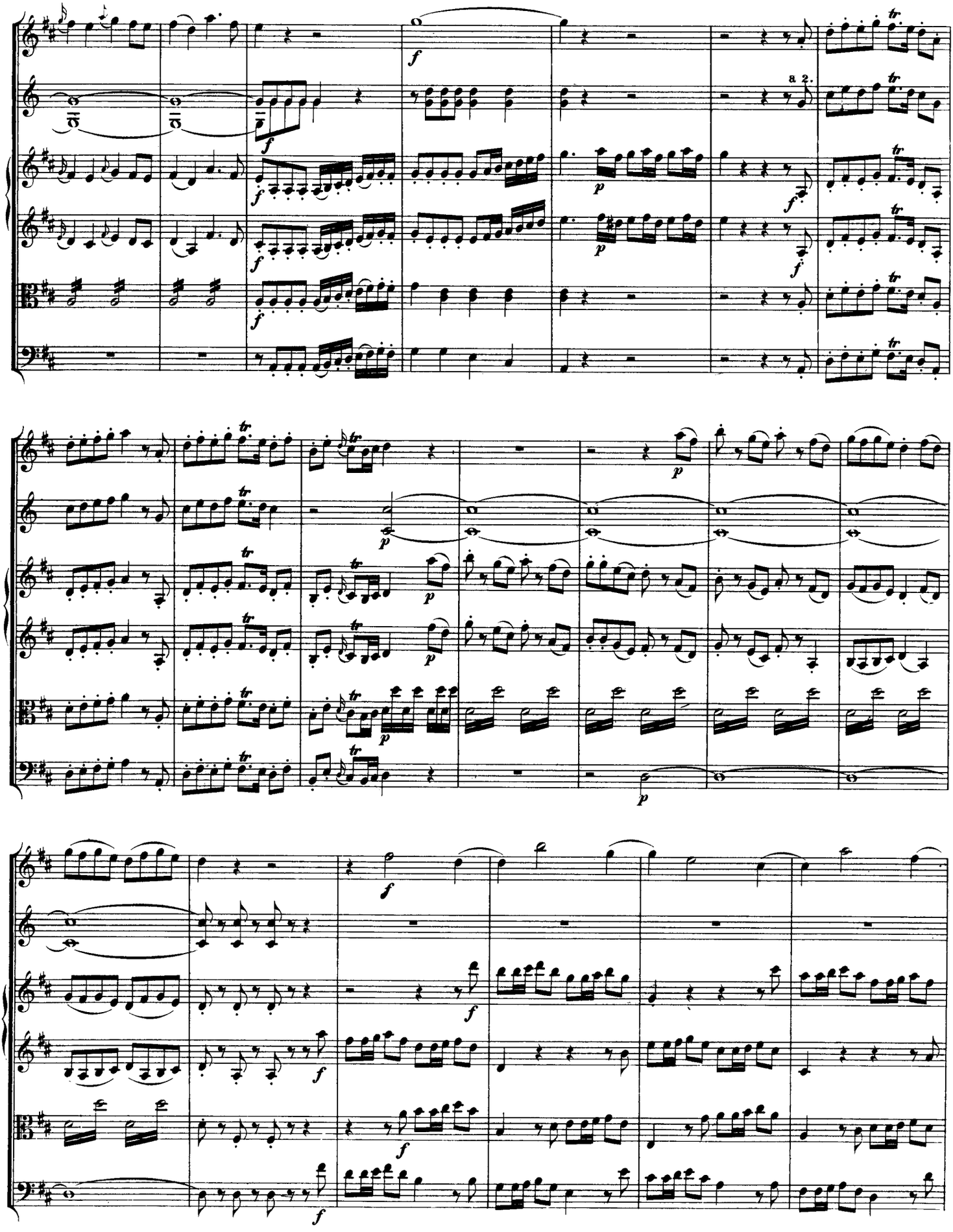
a 2.

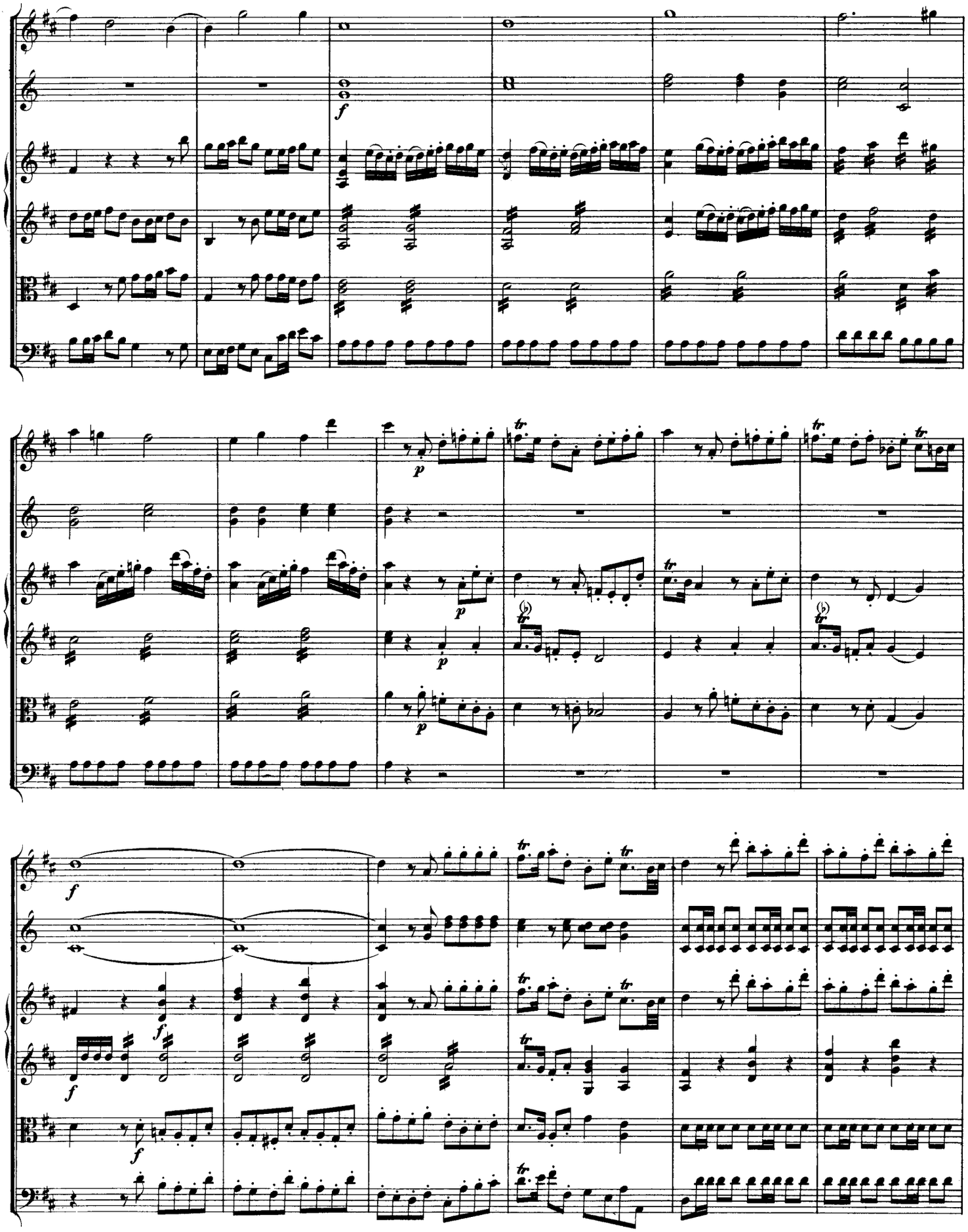

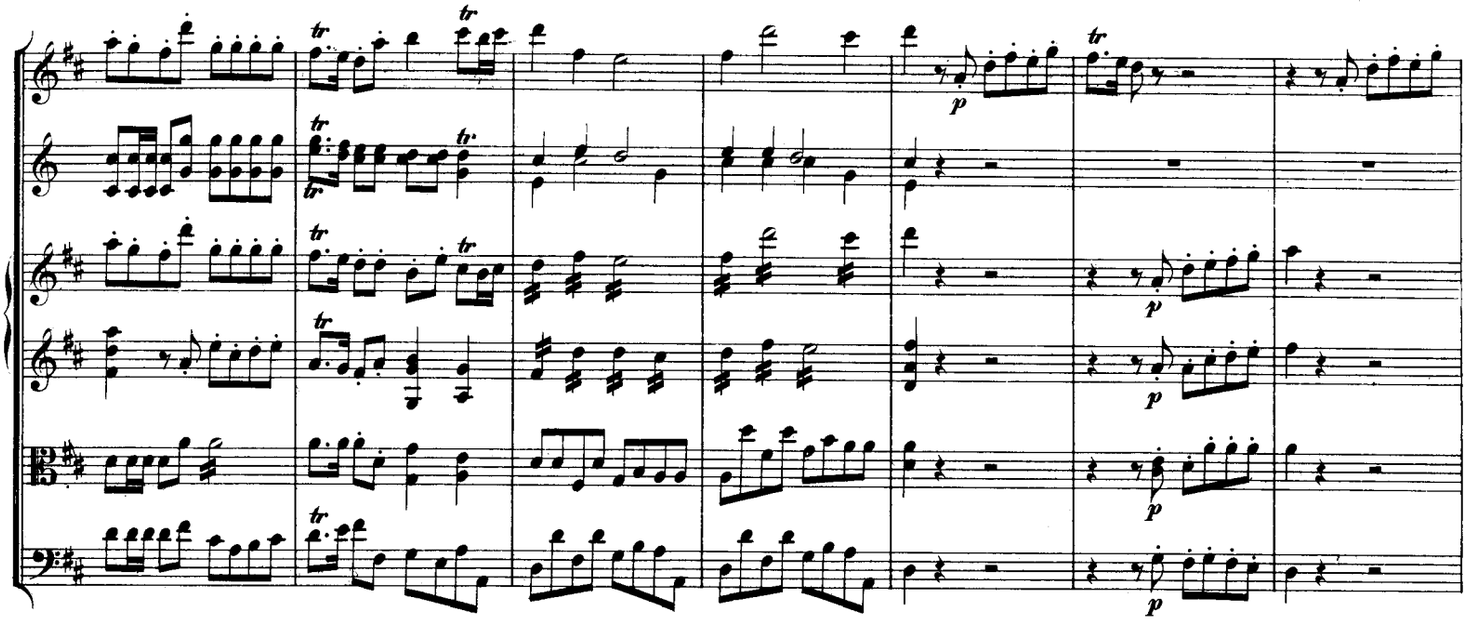

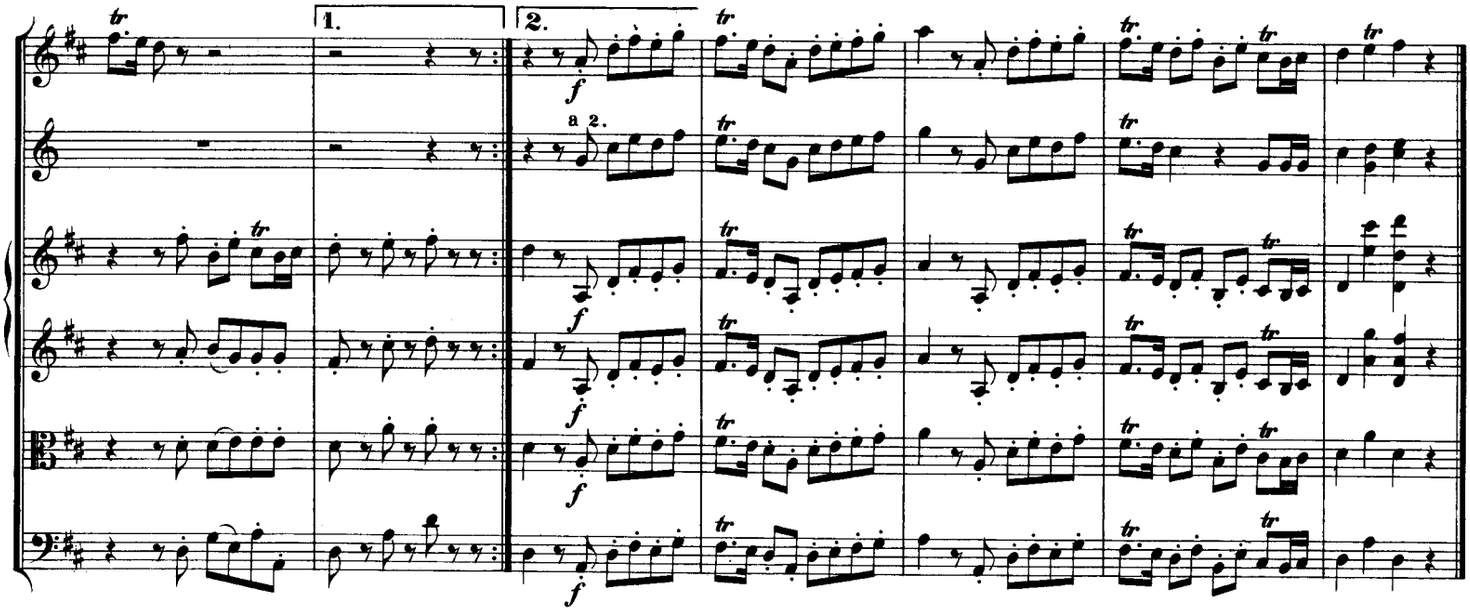

MENUETTO.

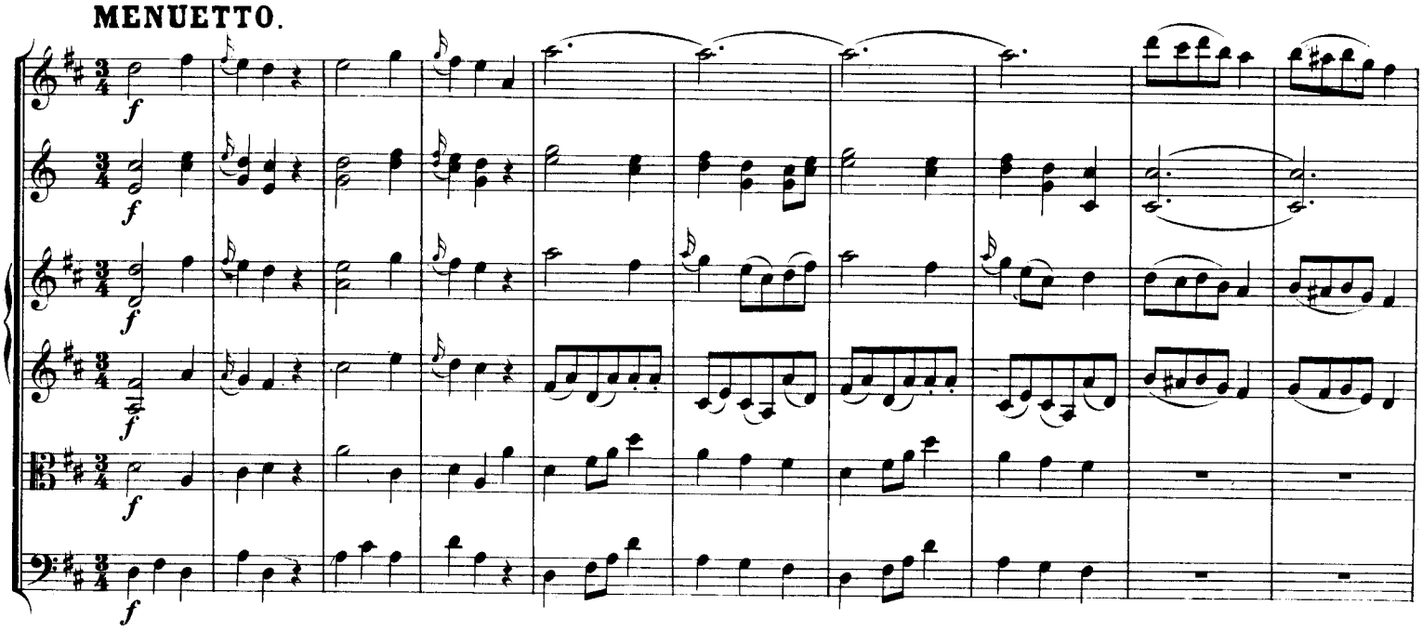

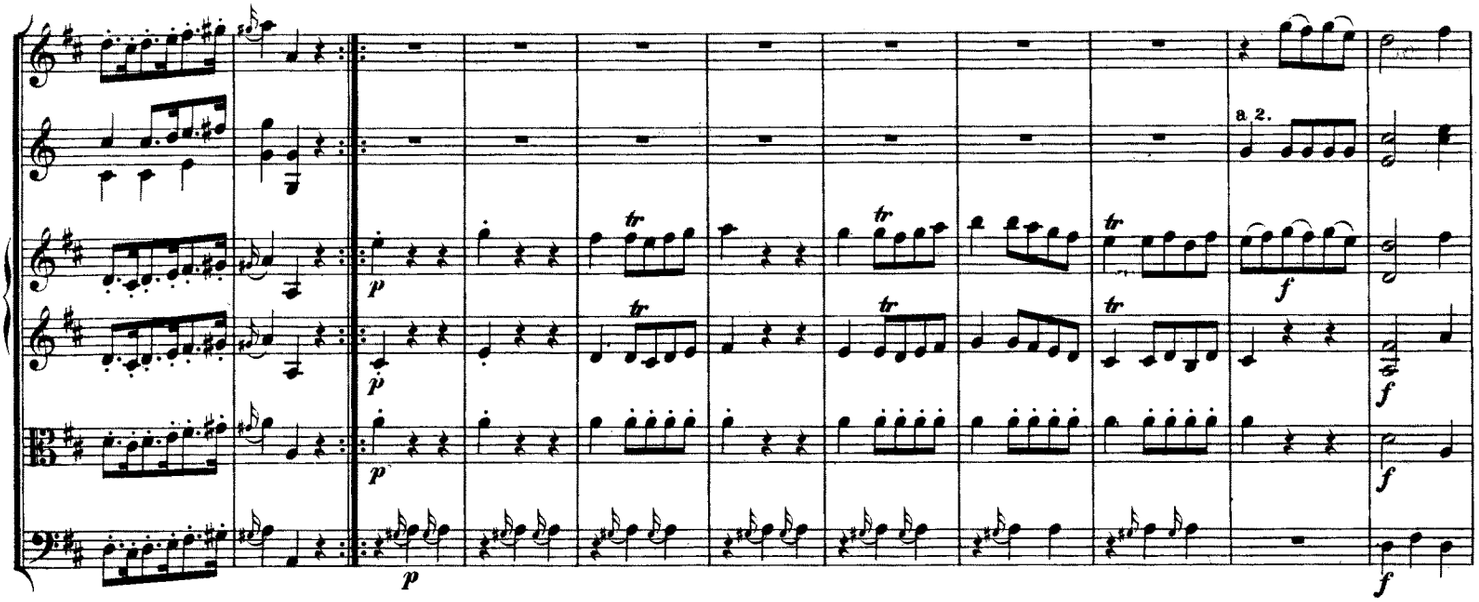

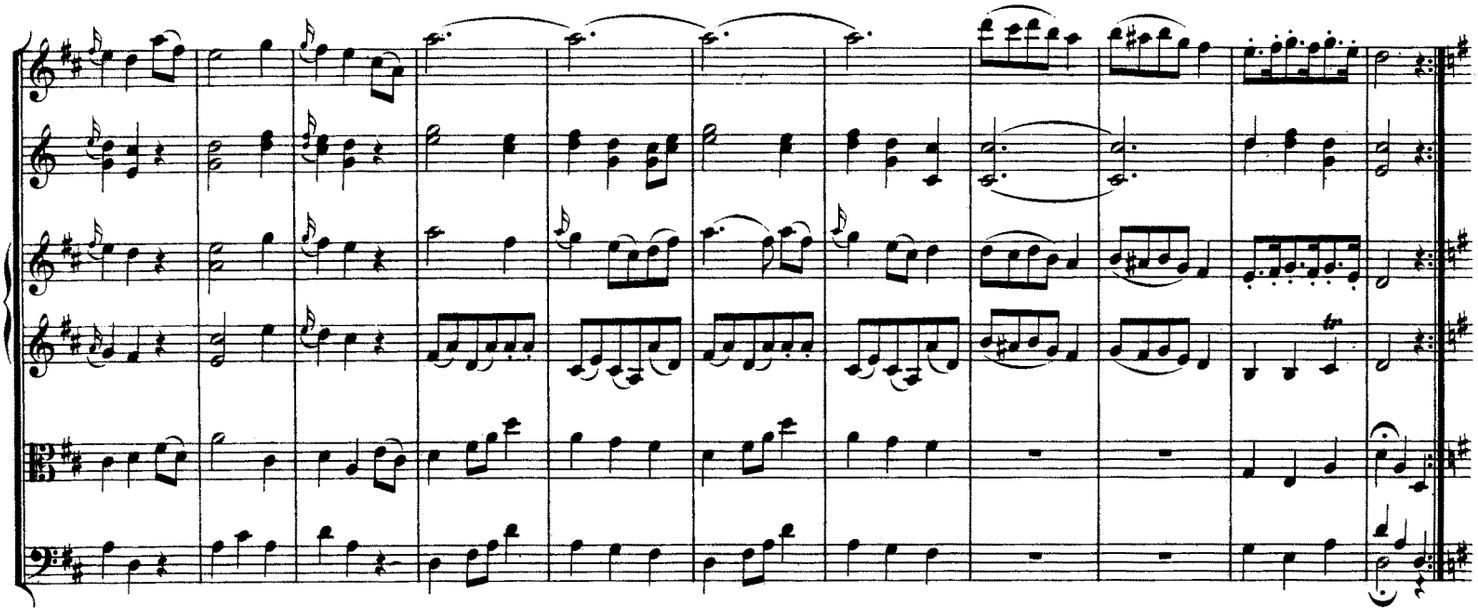

Trio.

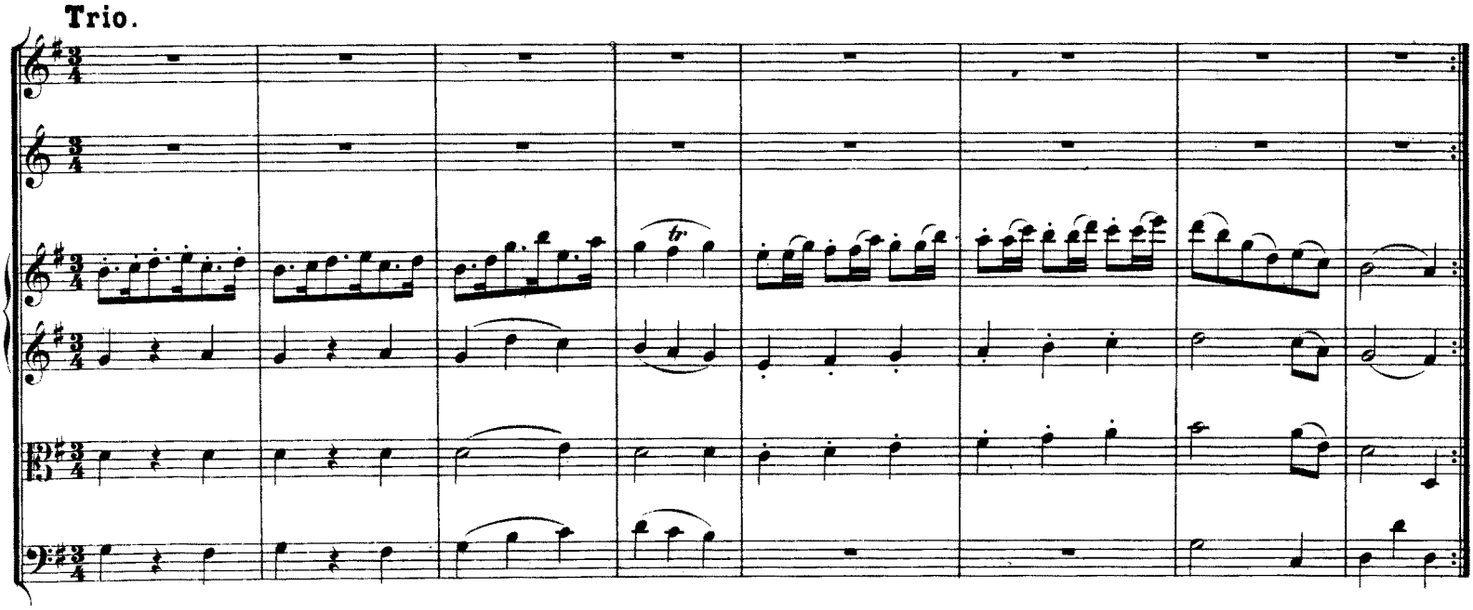

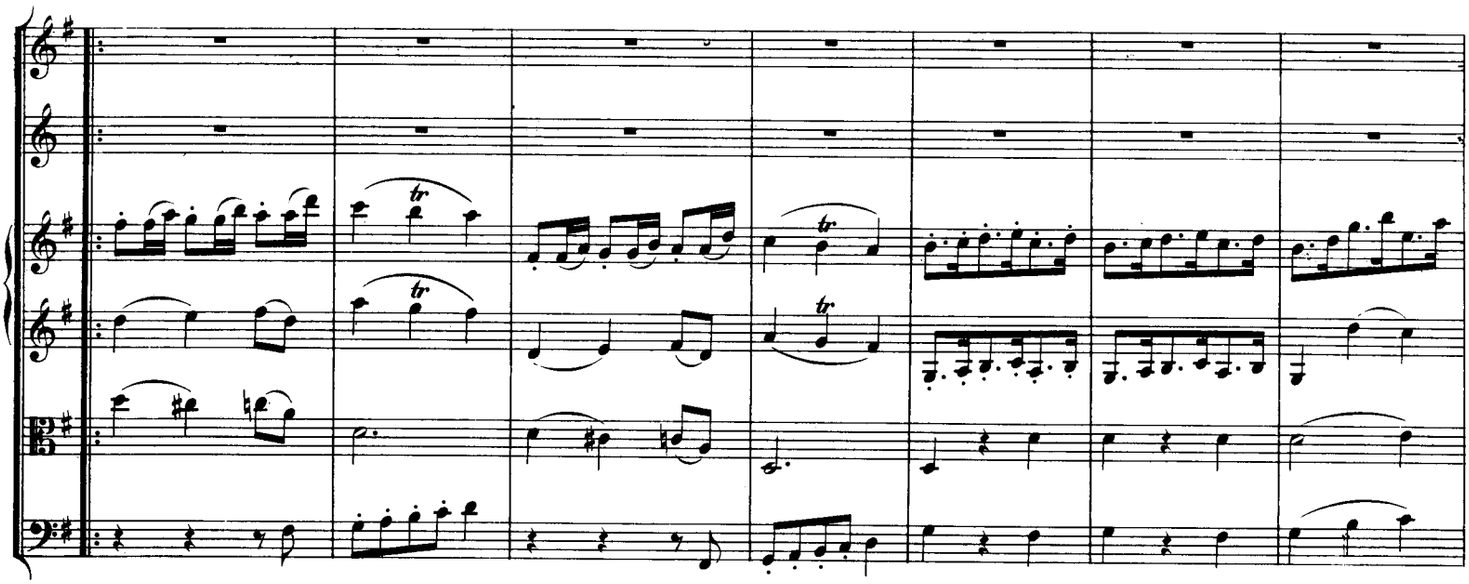

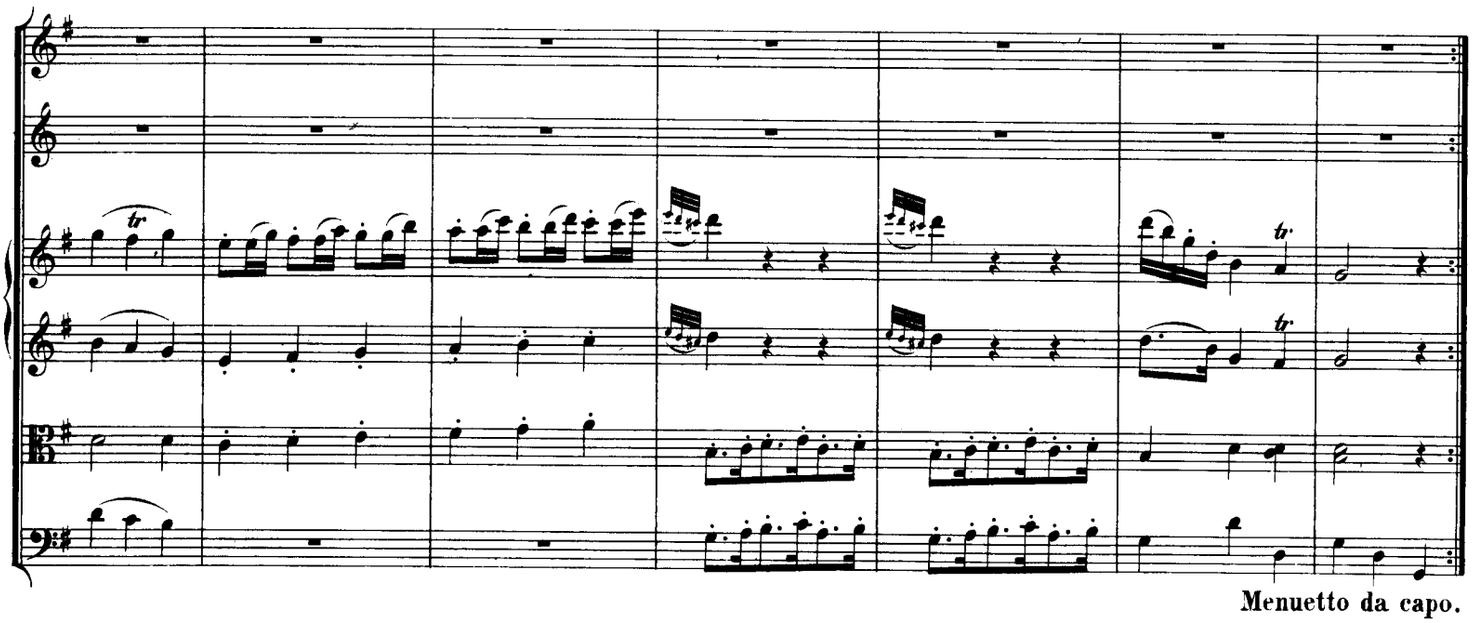

Menuetto da capo.

Andantino.

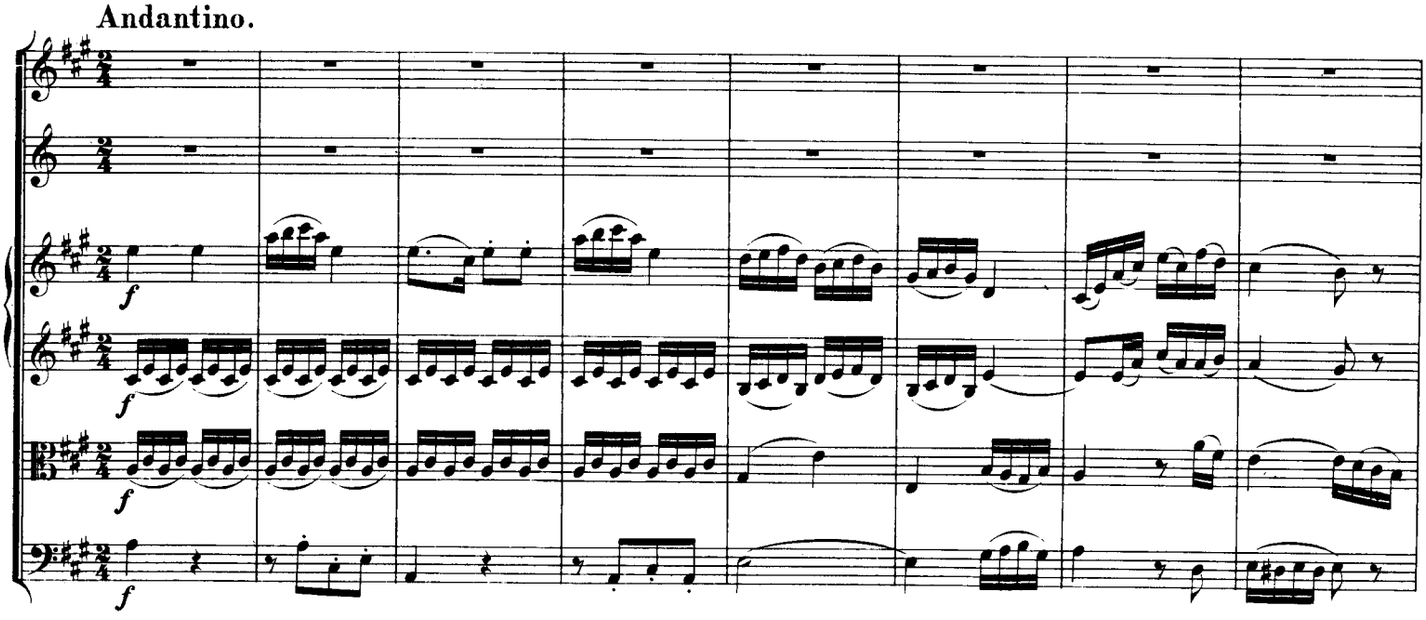

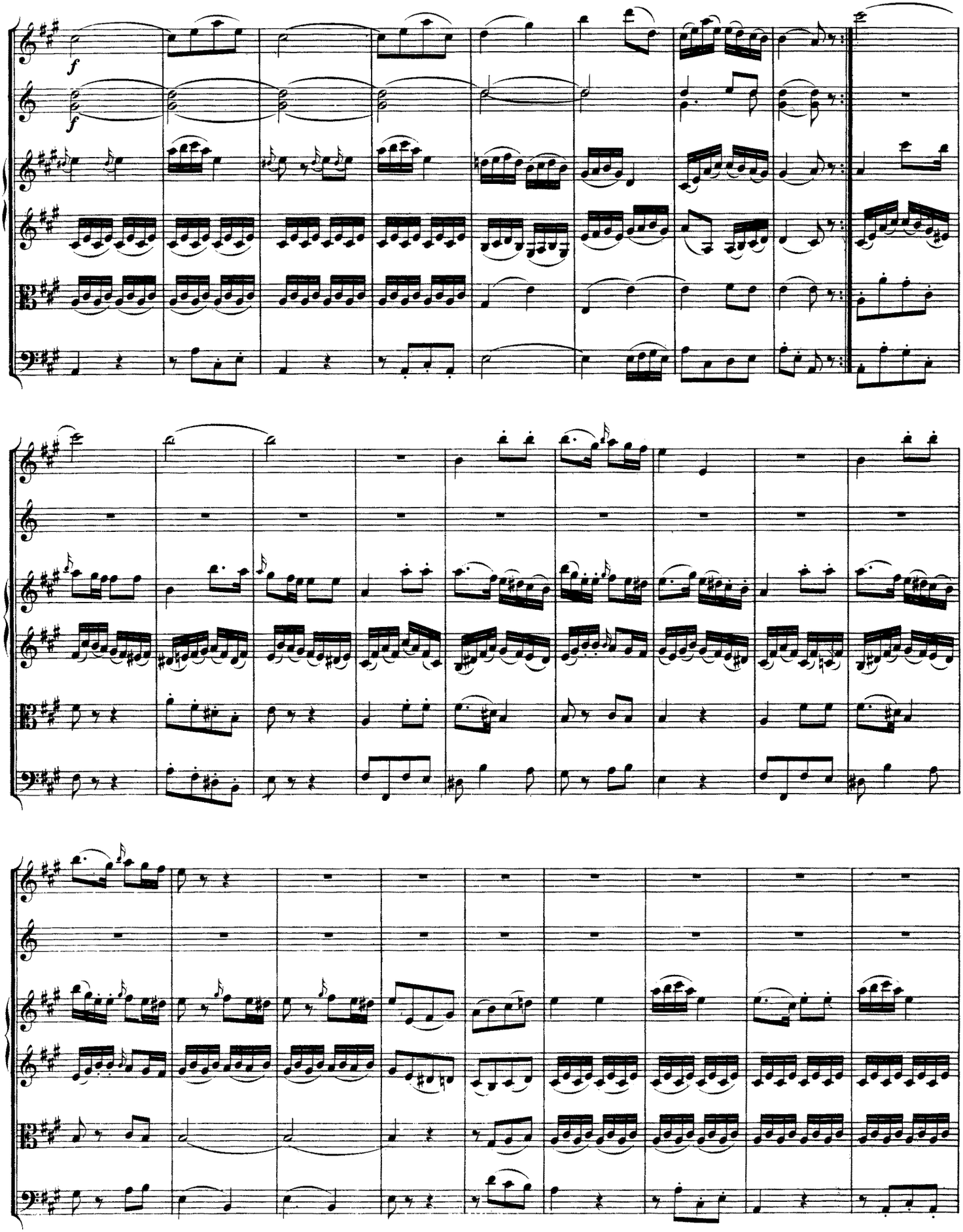

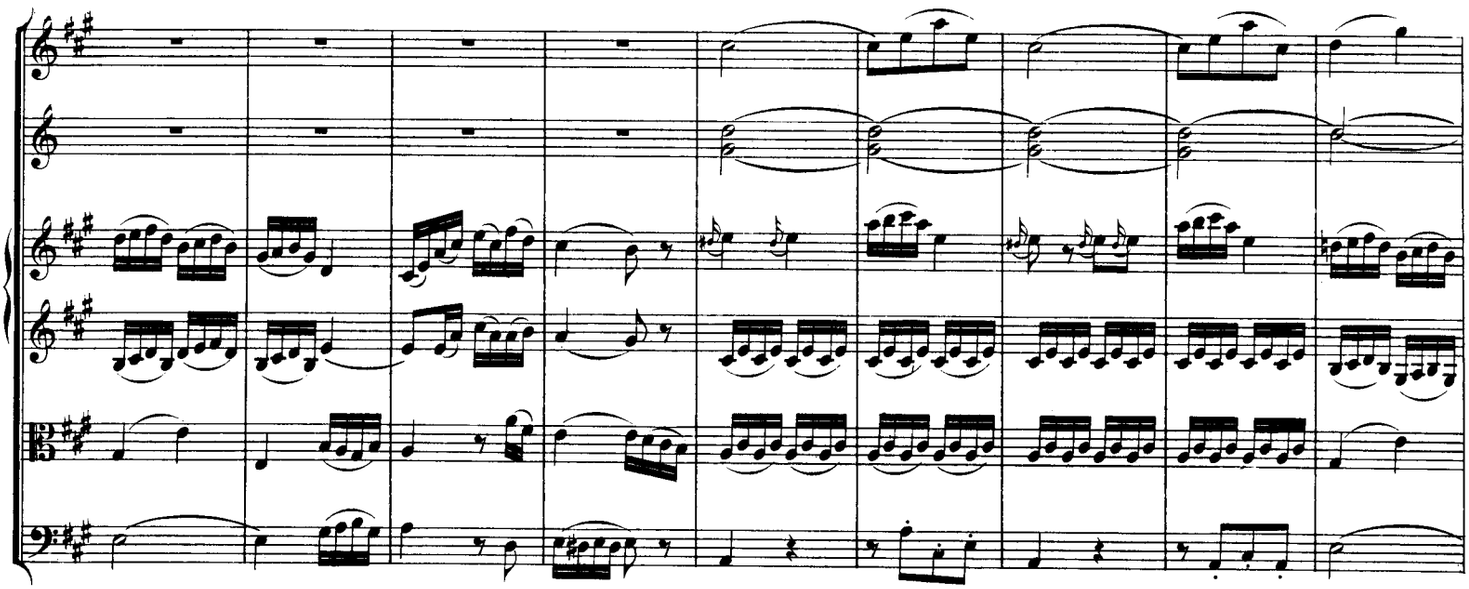

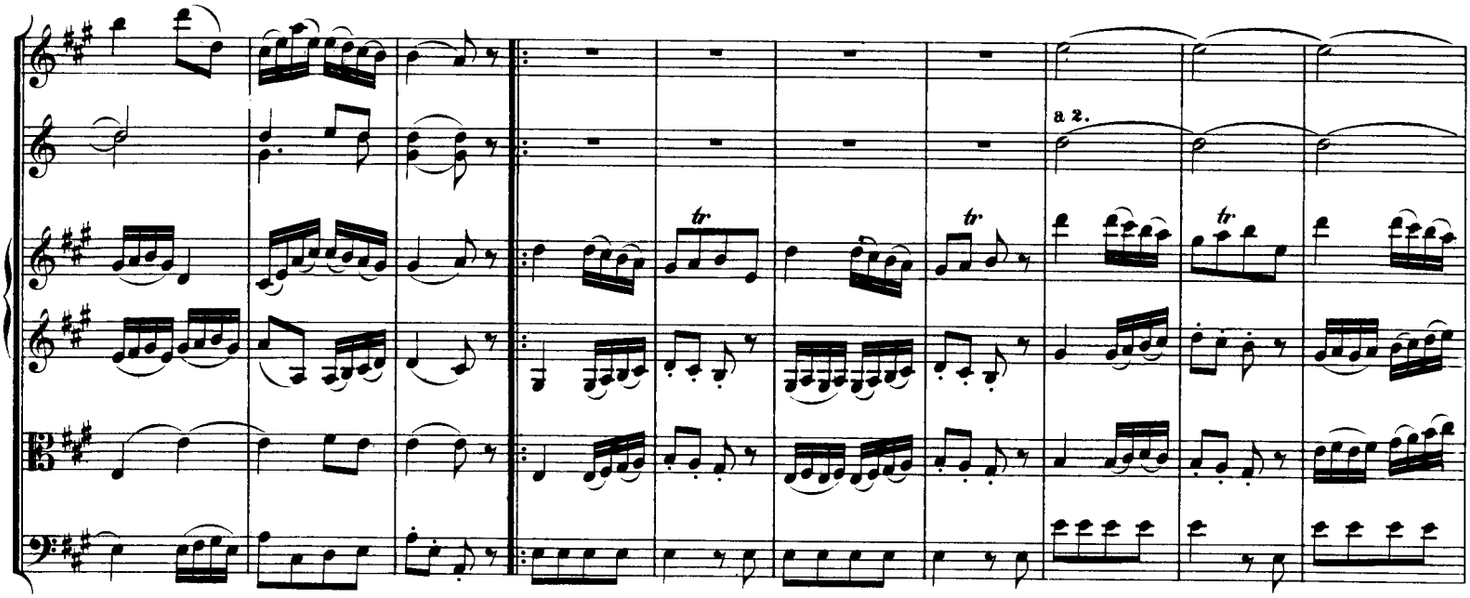
a 2.

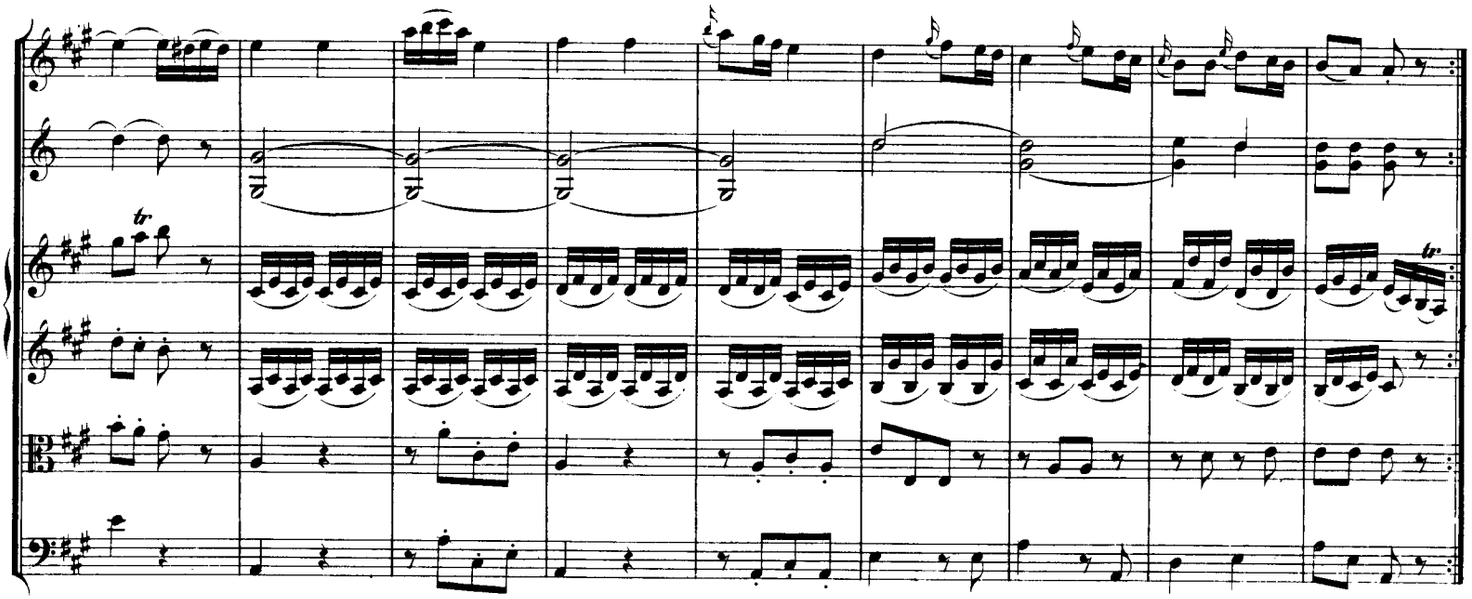

Adagio.

a 2.

Allegretto.

MENUETTO.
Tema con Variazioni.

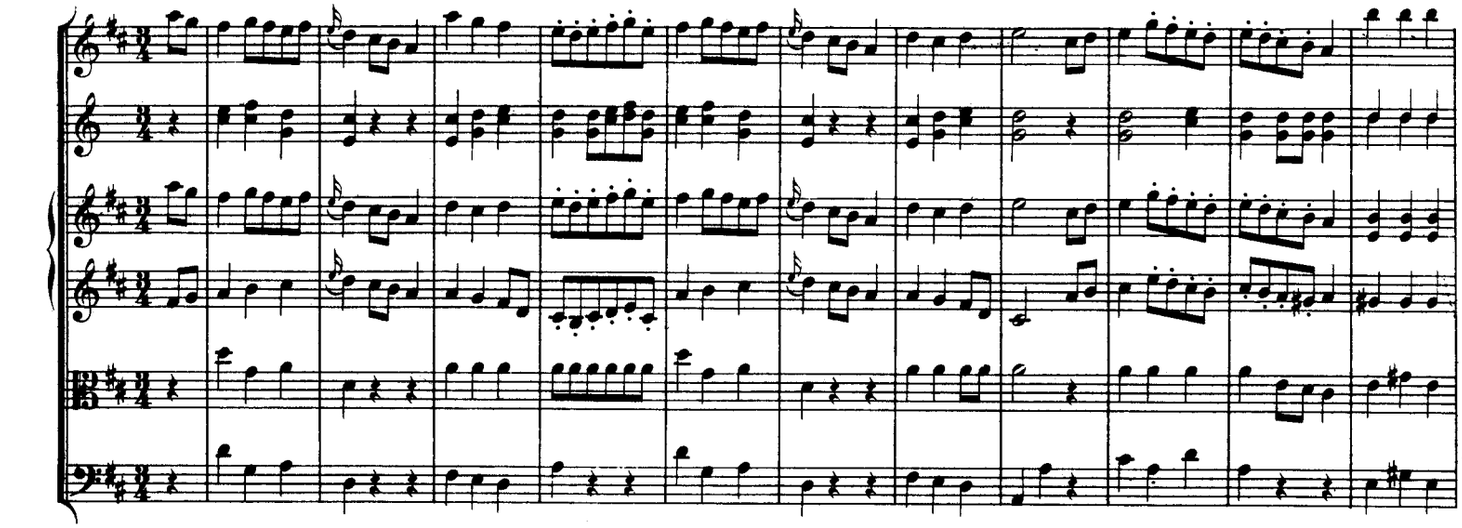

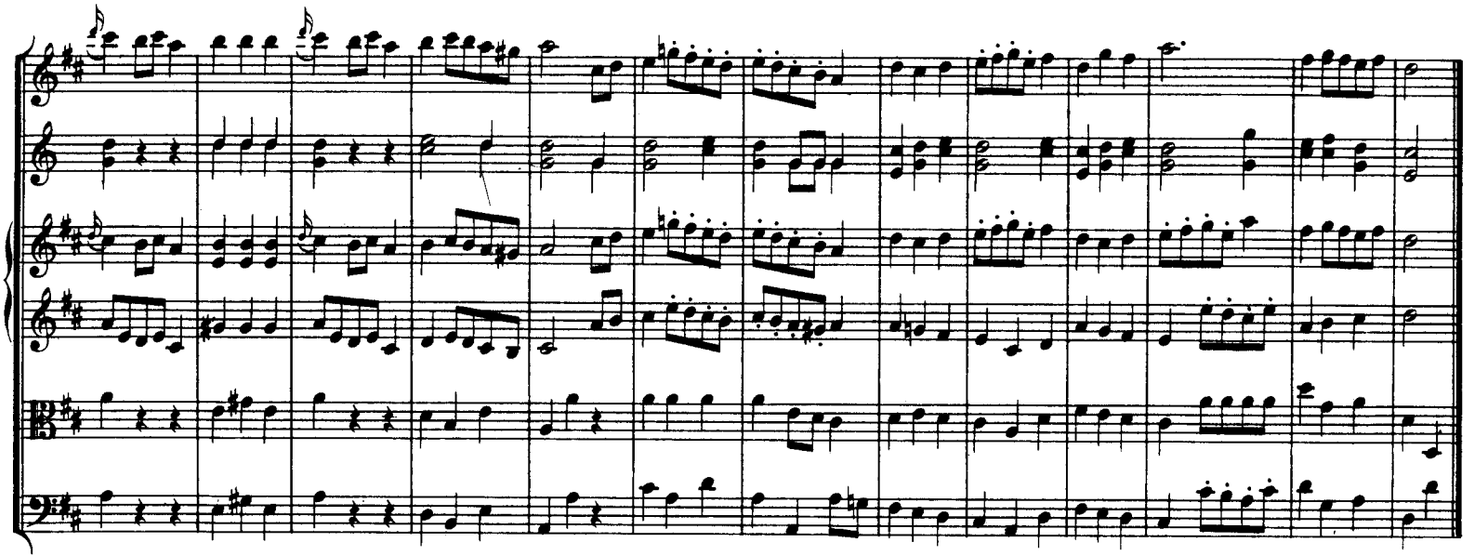

Var. I.

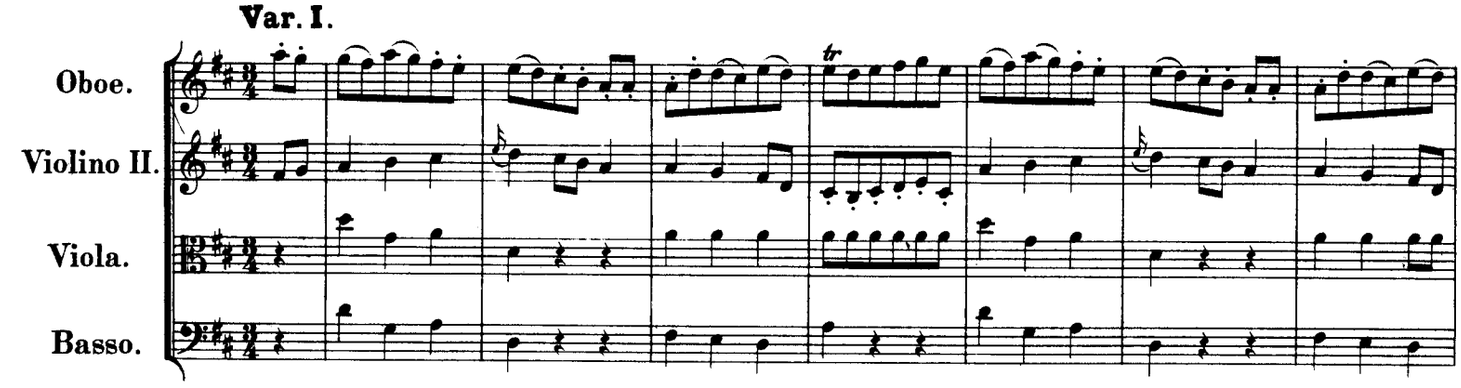

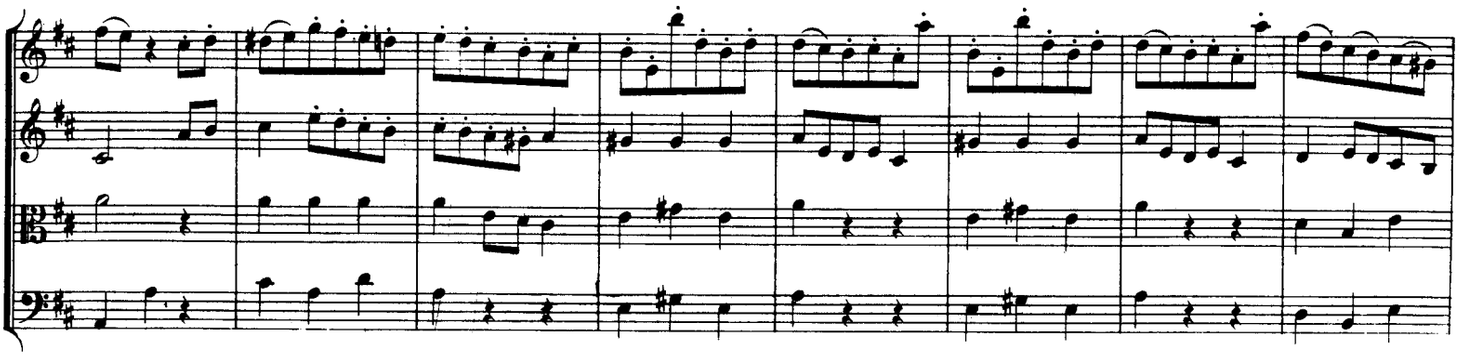

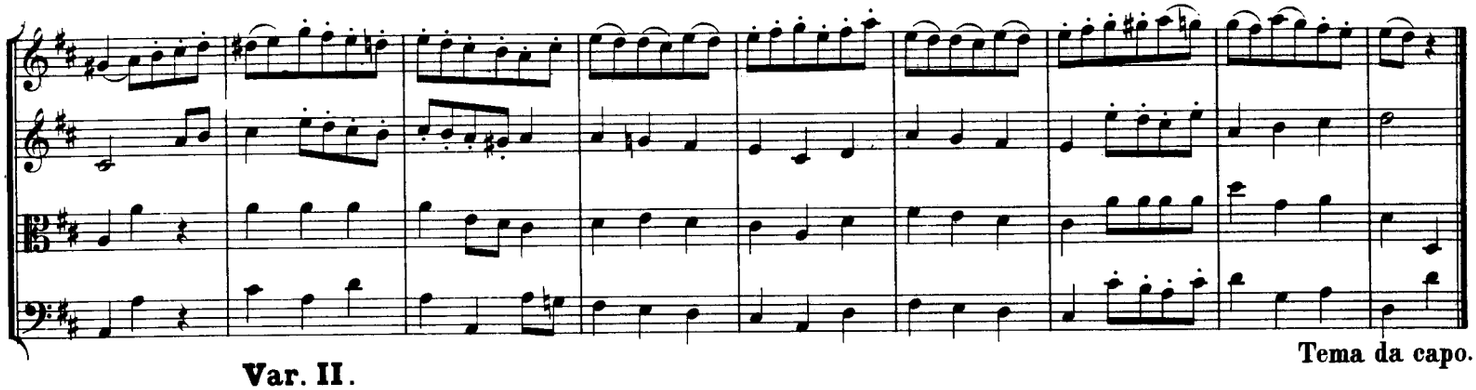

Tema da capo.

Var. II.

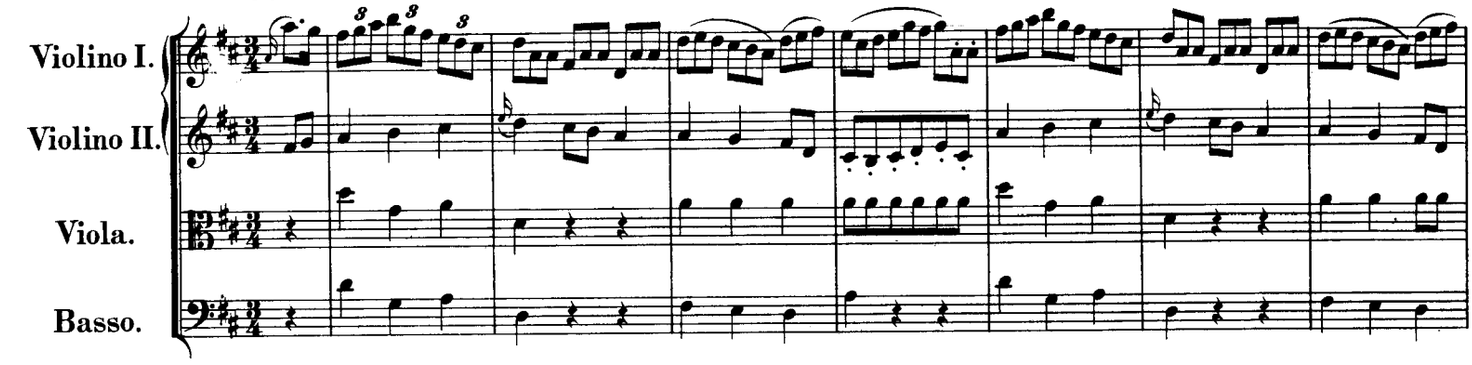

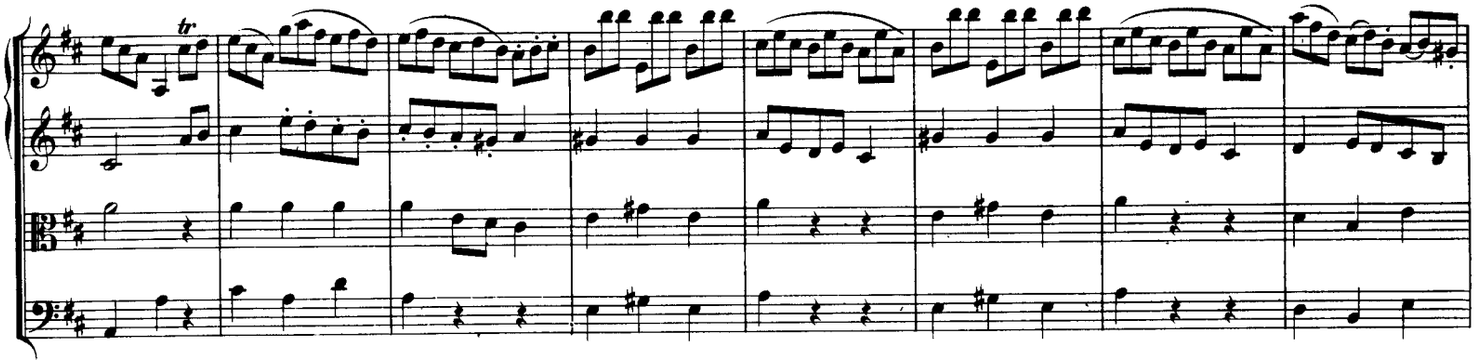

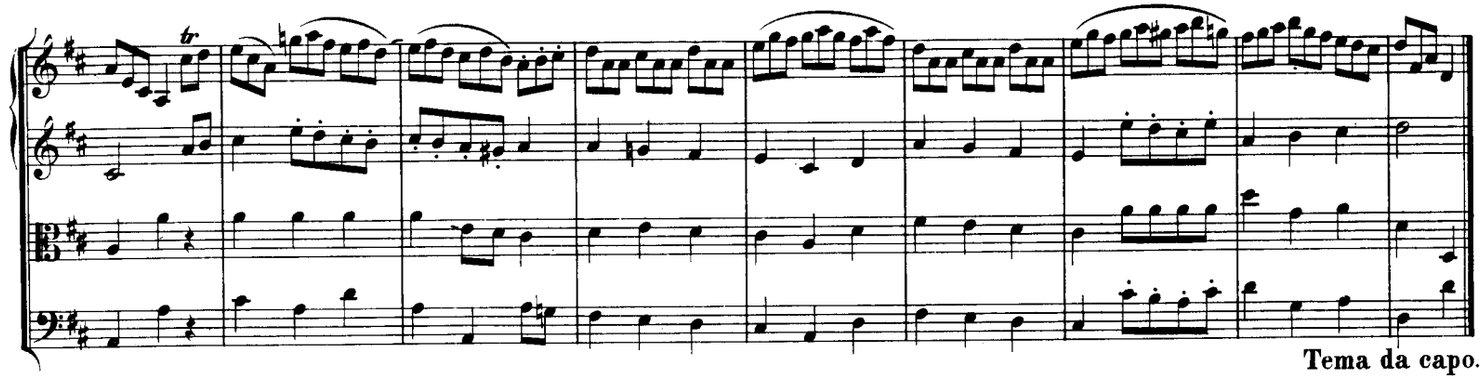

Tema da capo.

Var. III.

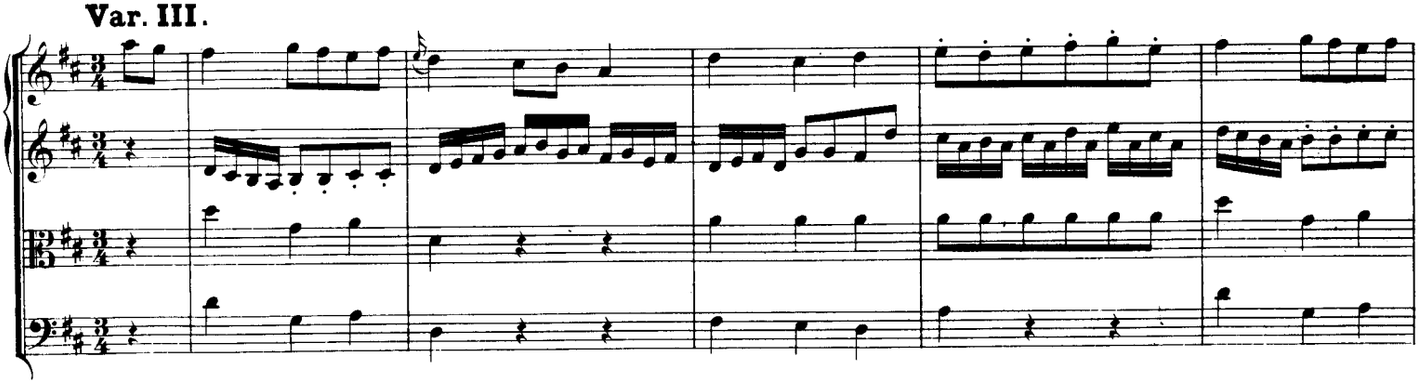

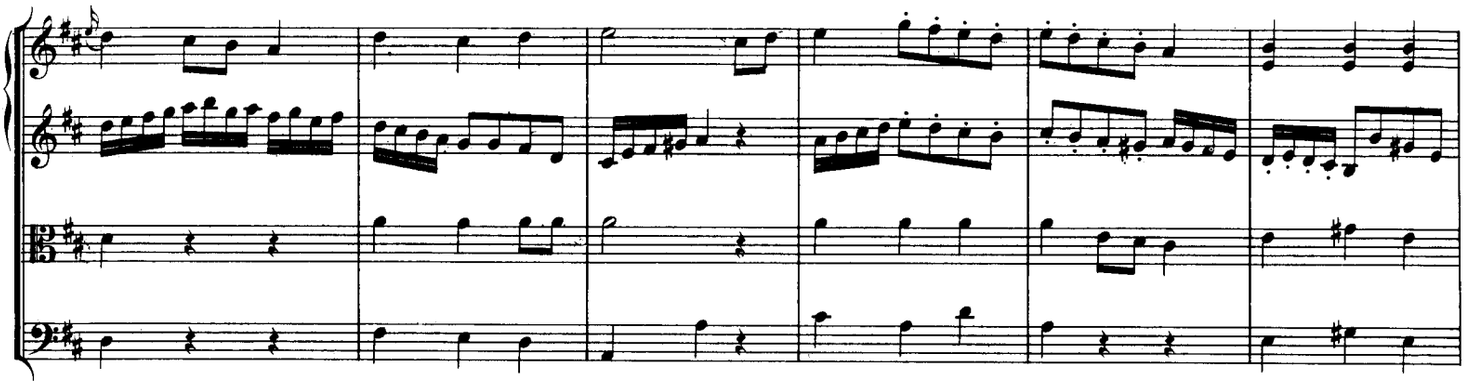

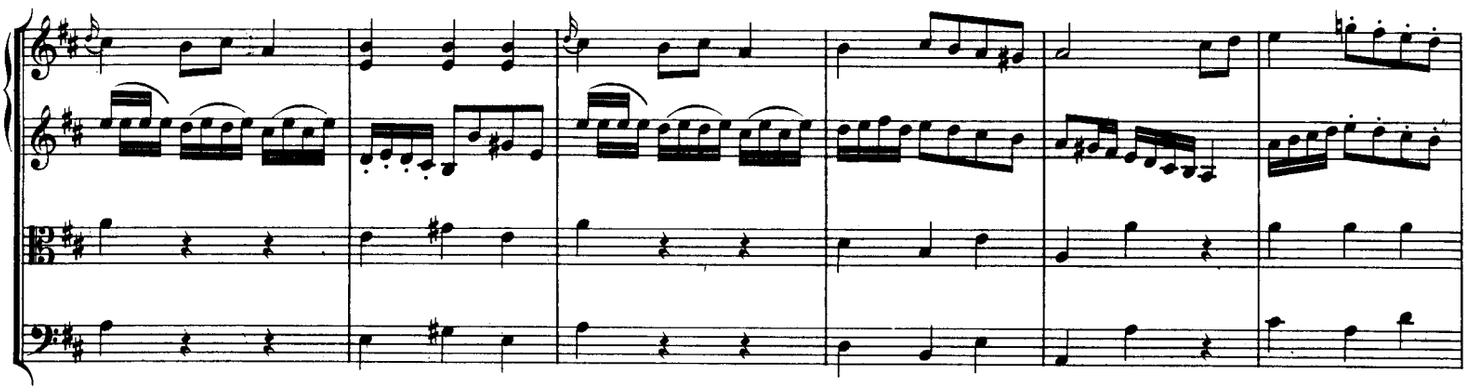

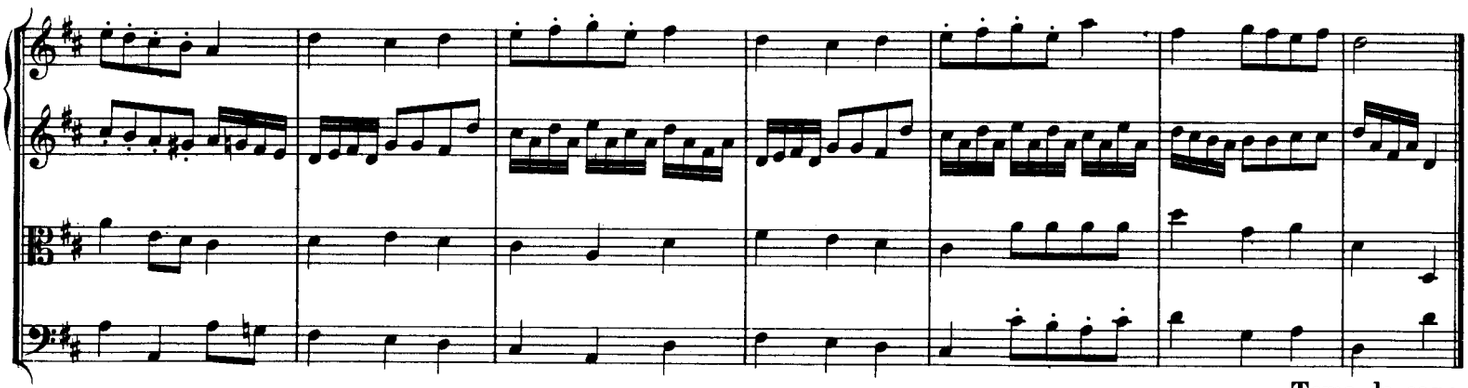

Tema da capo.

RONDO.

Allegro assai.

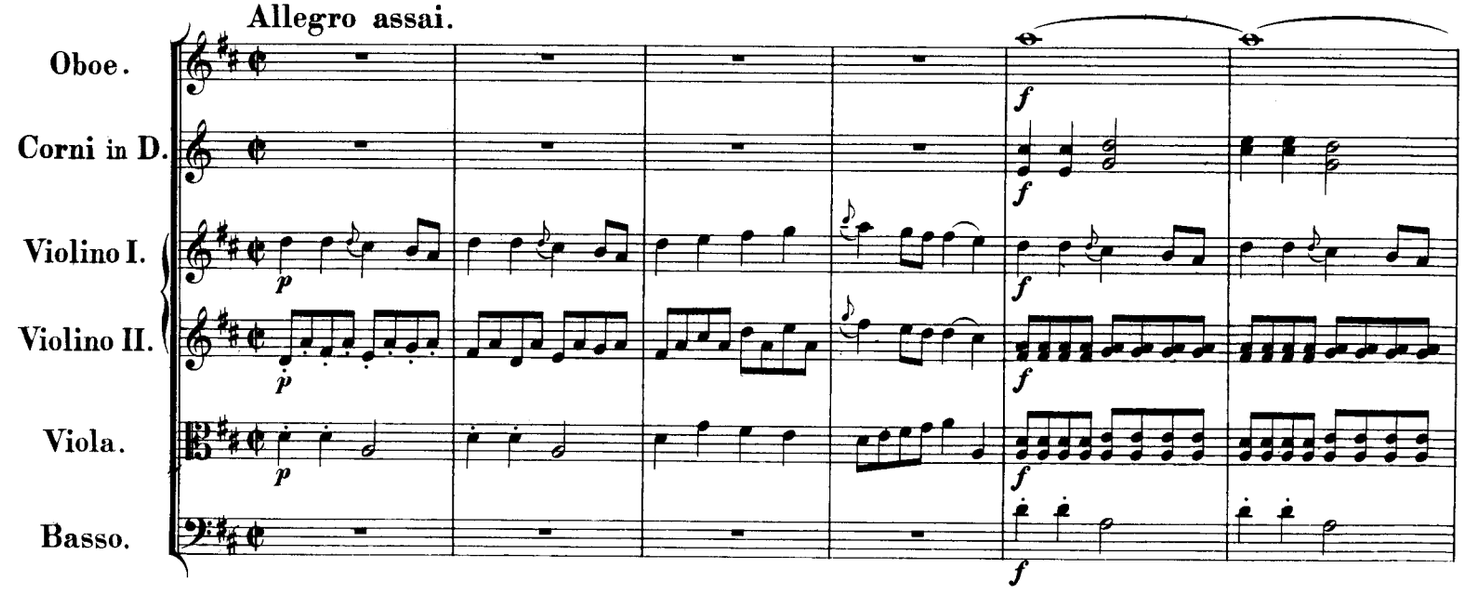

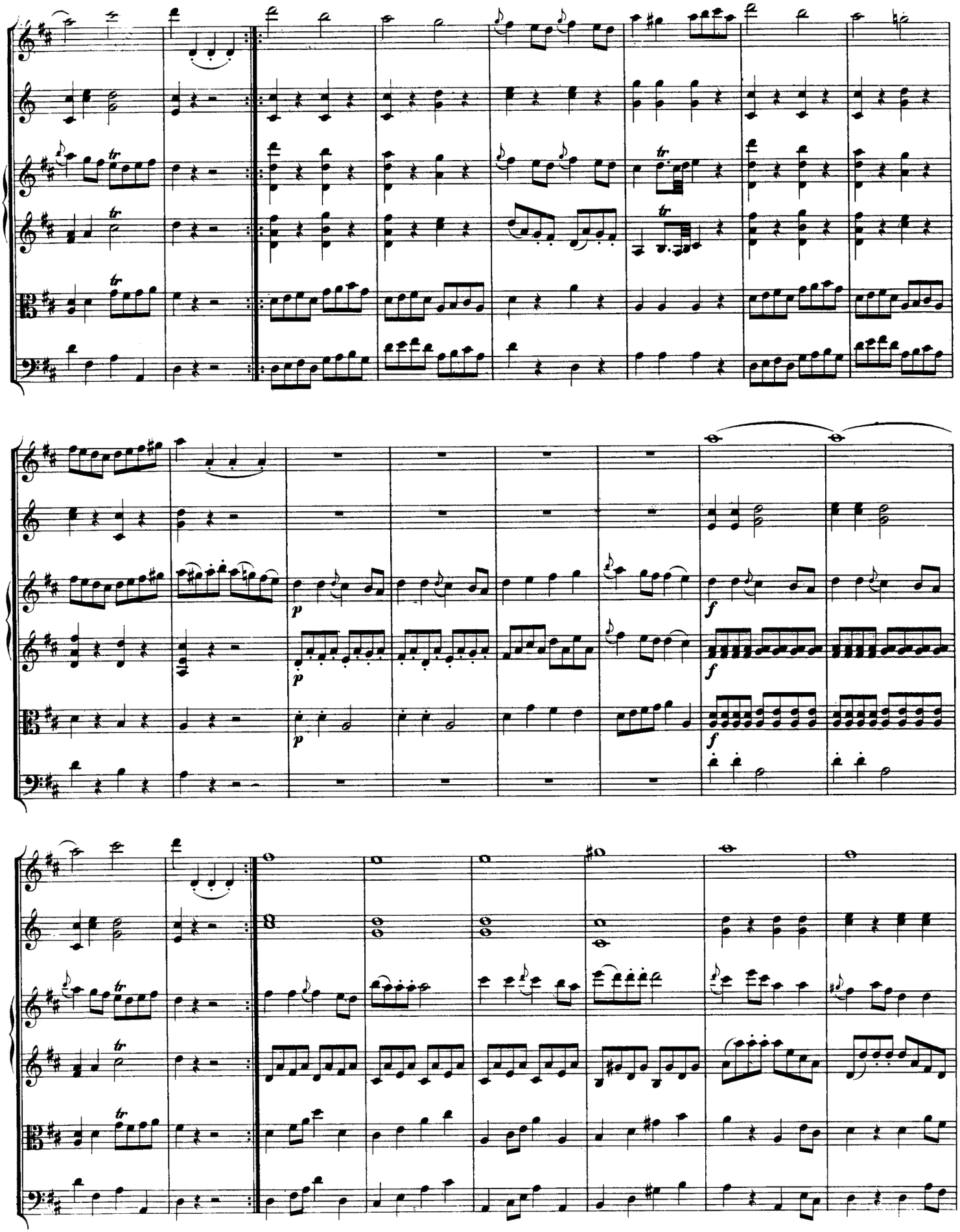

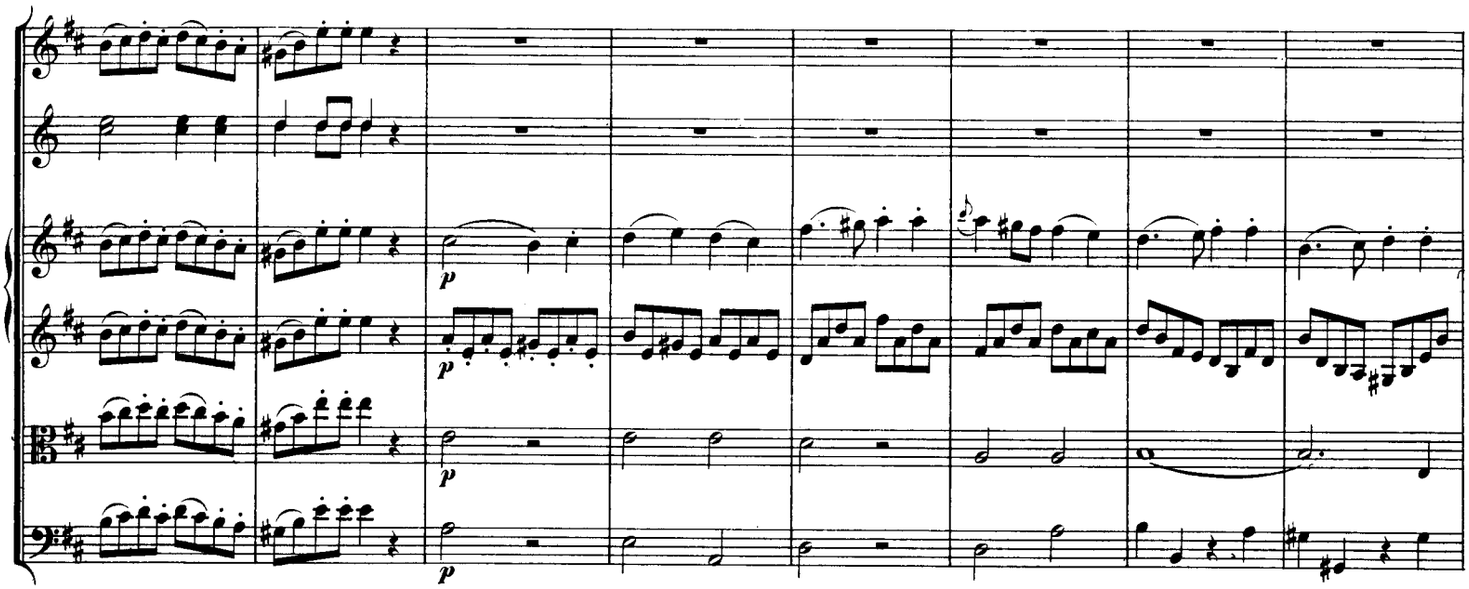

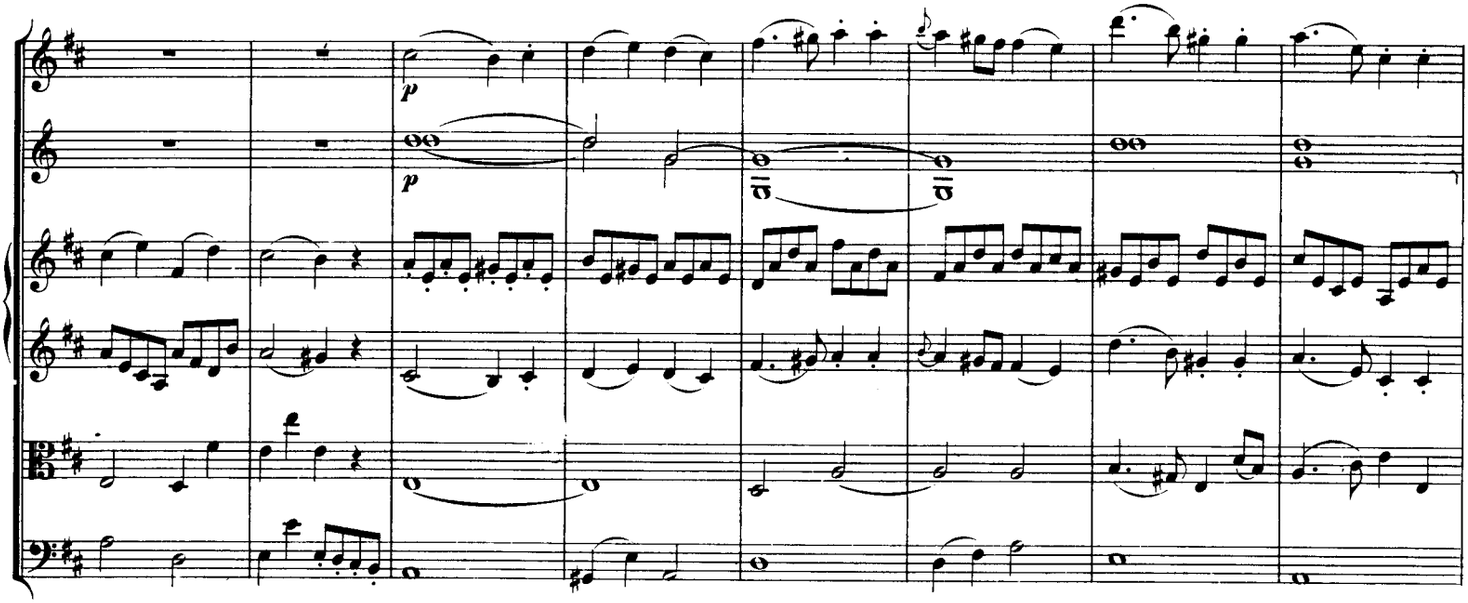

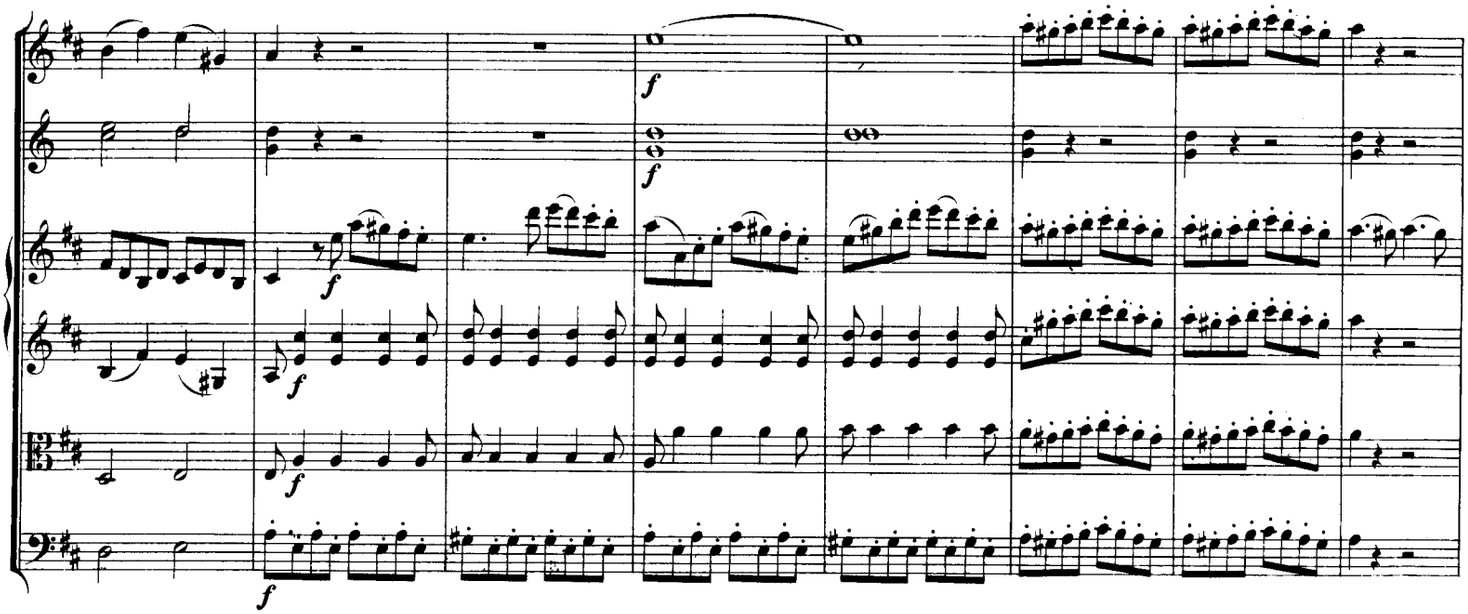

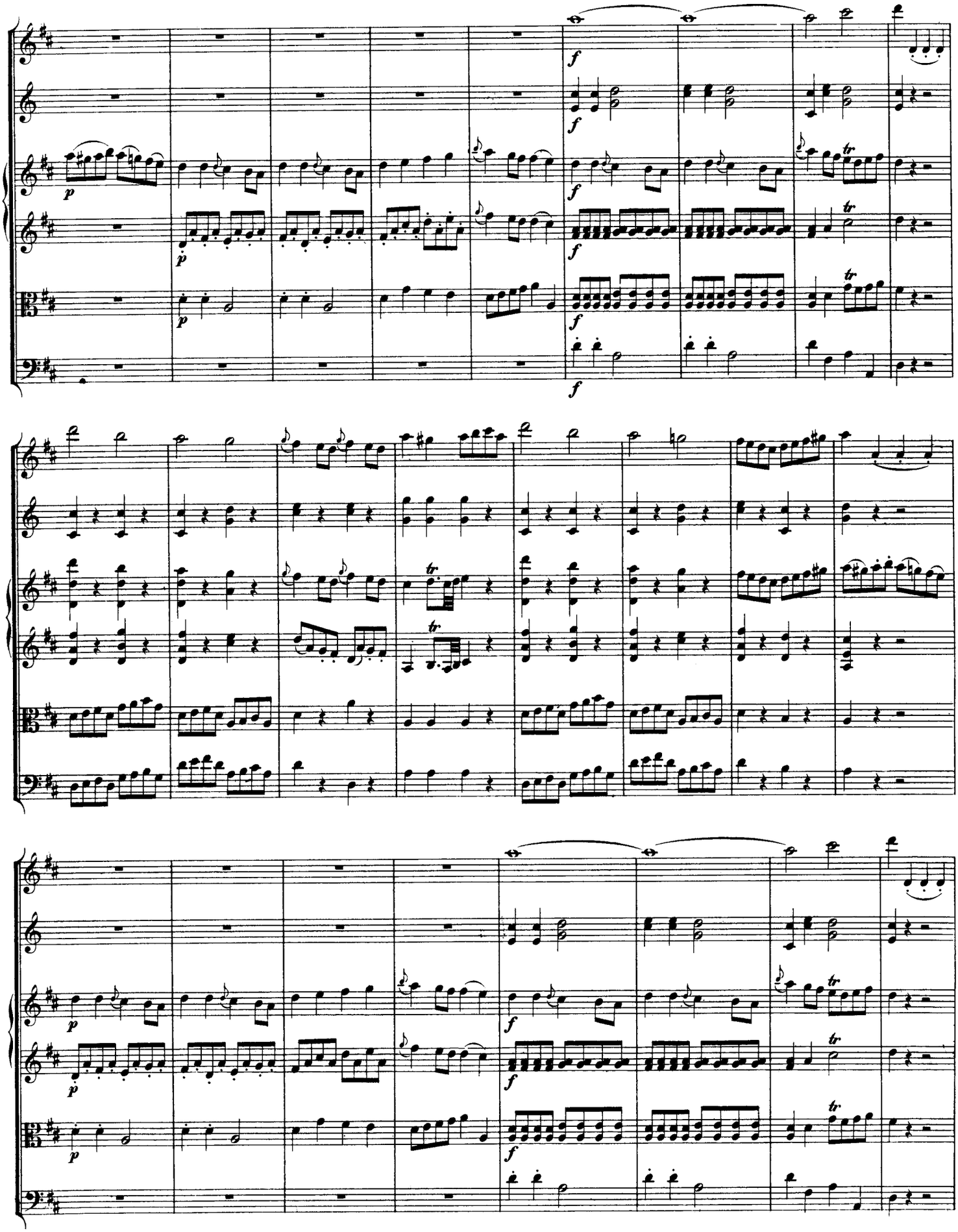

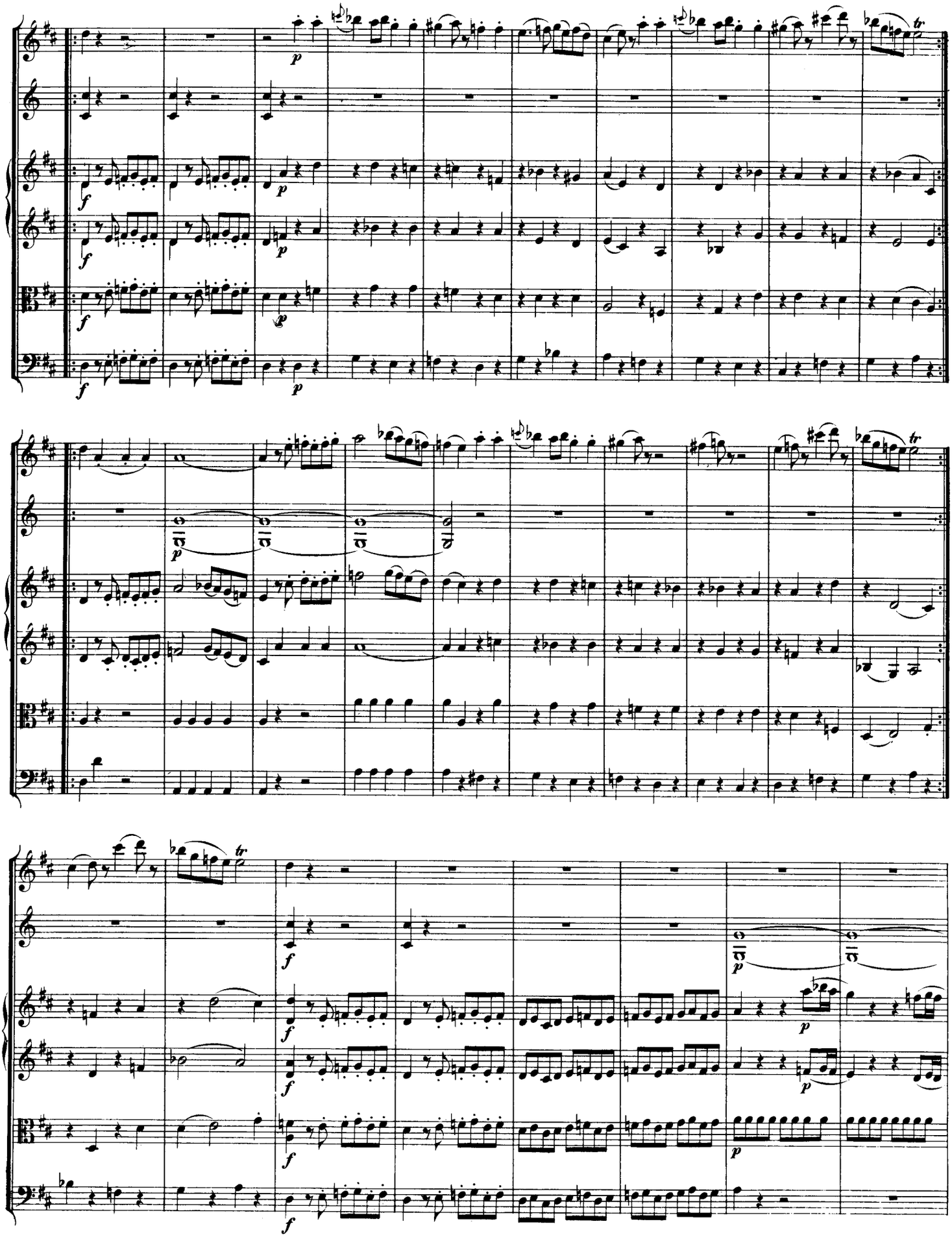

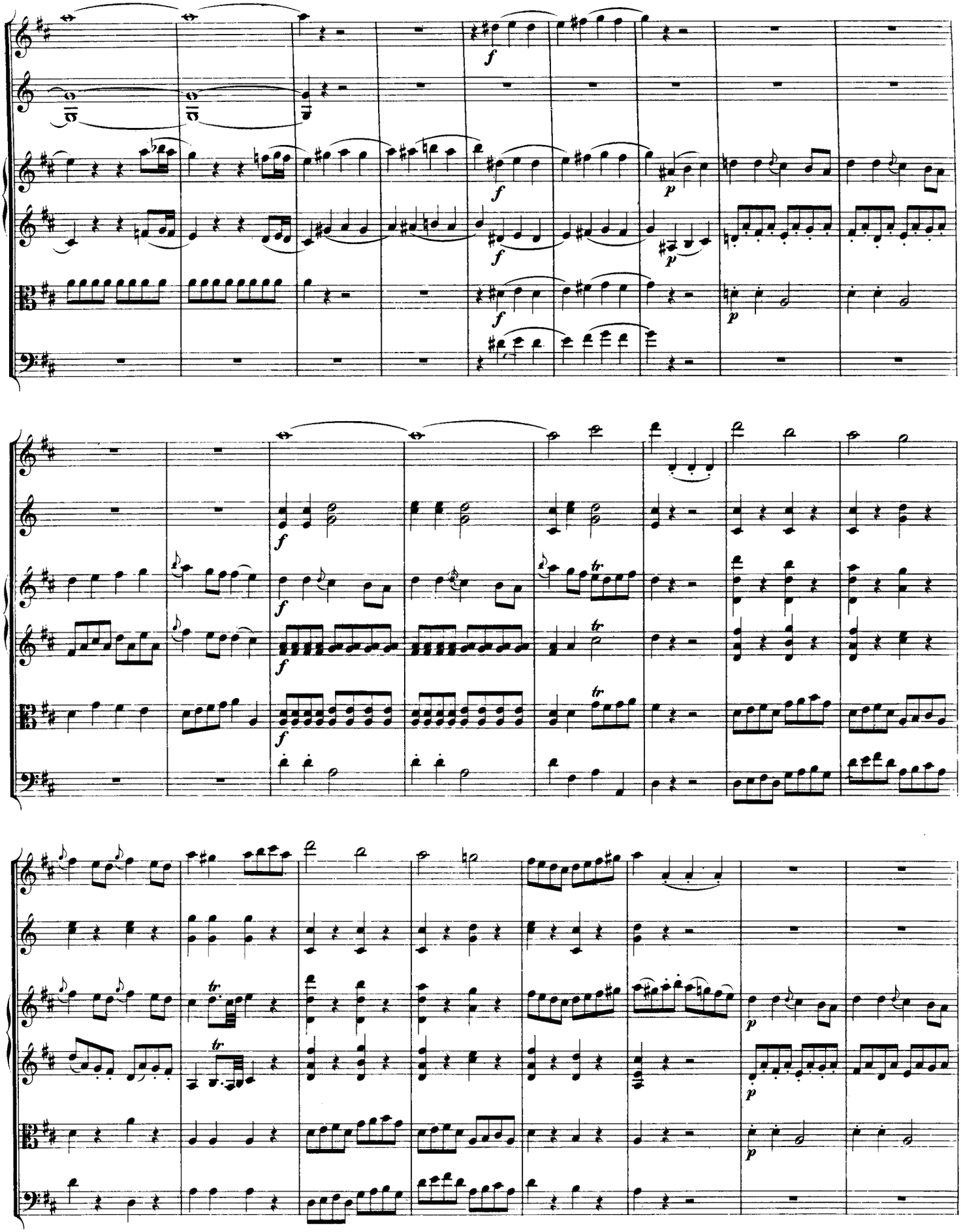

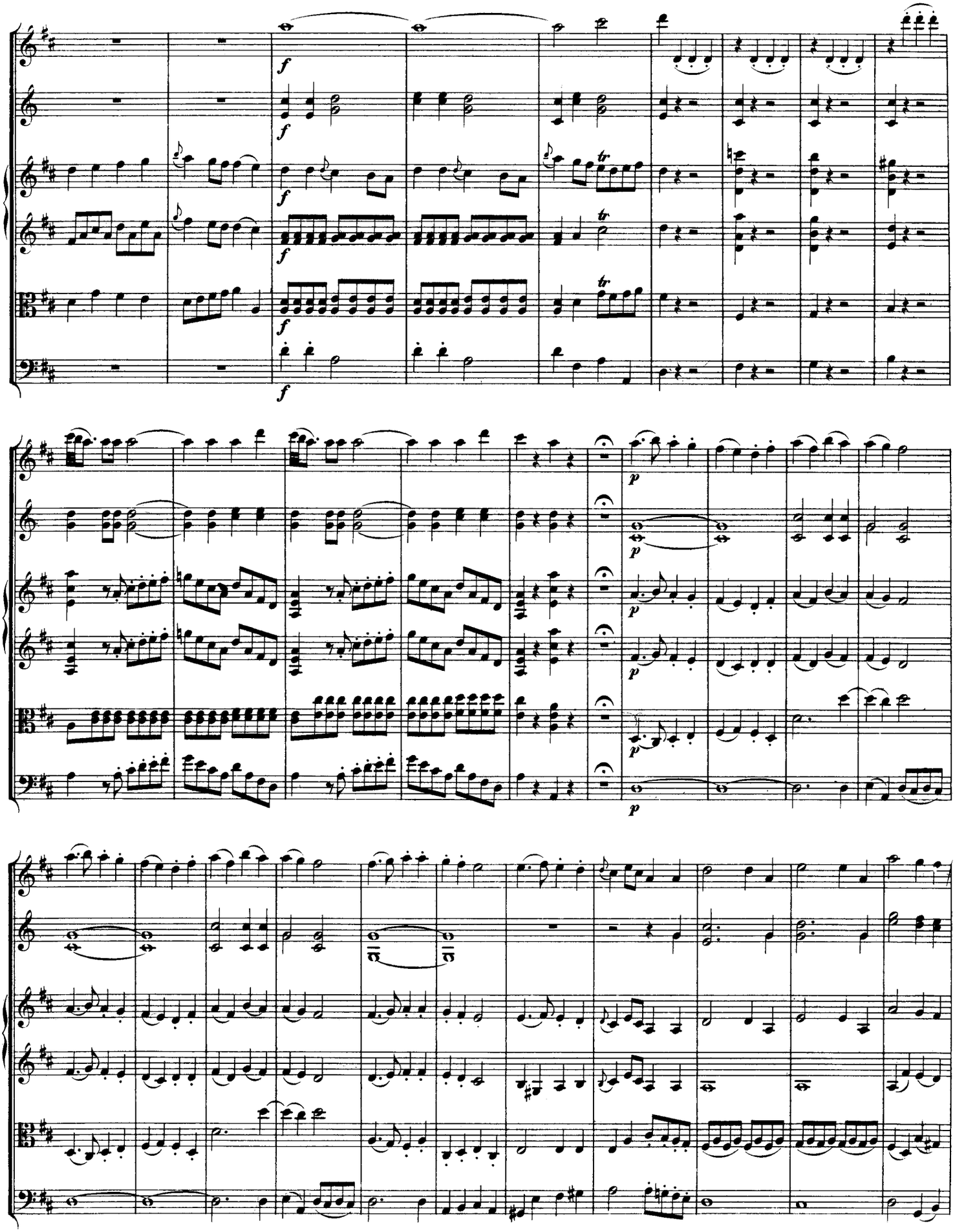

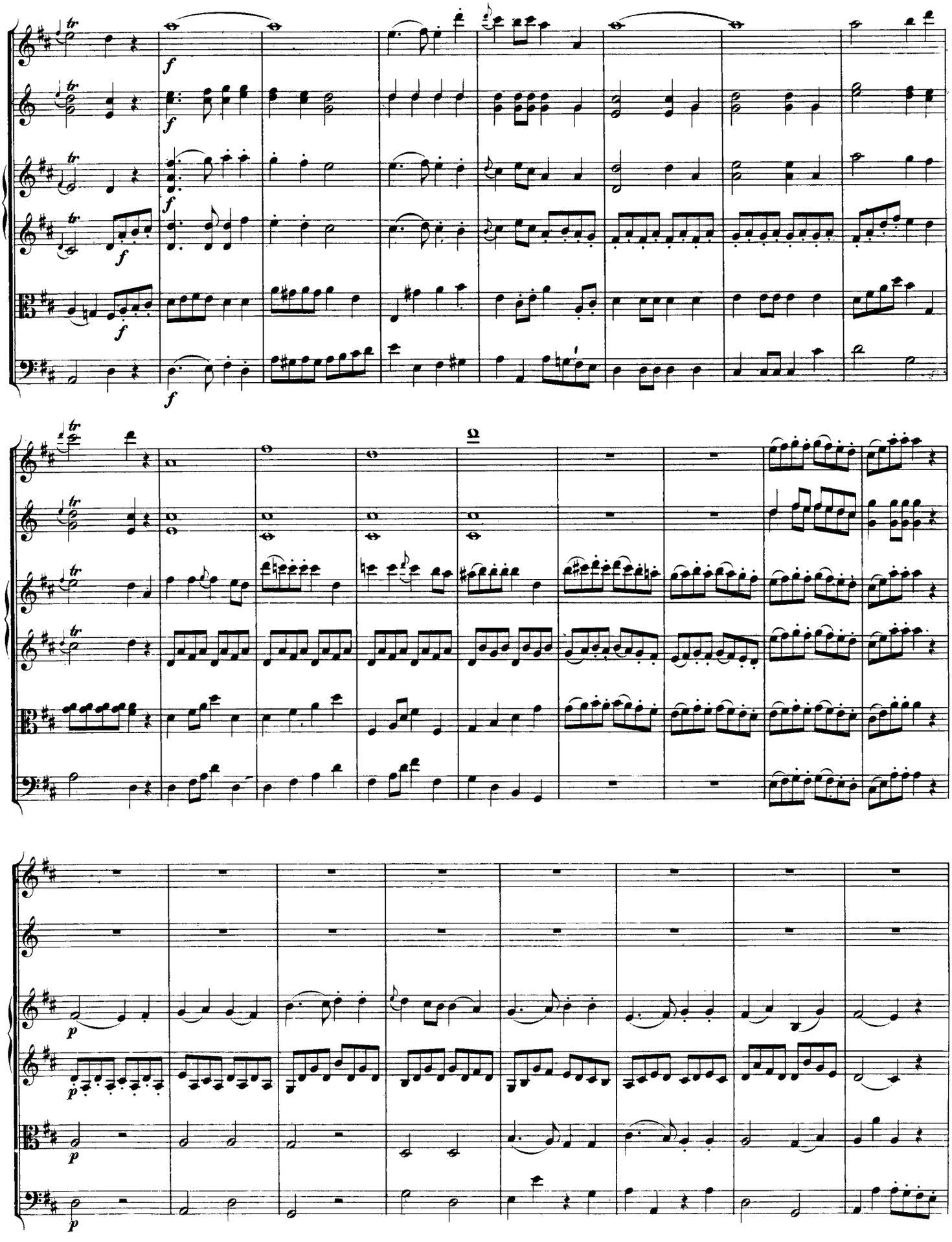

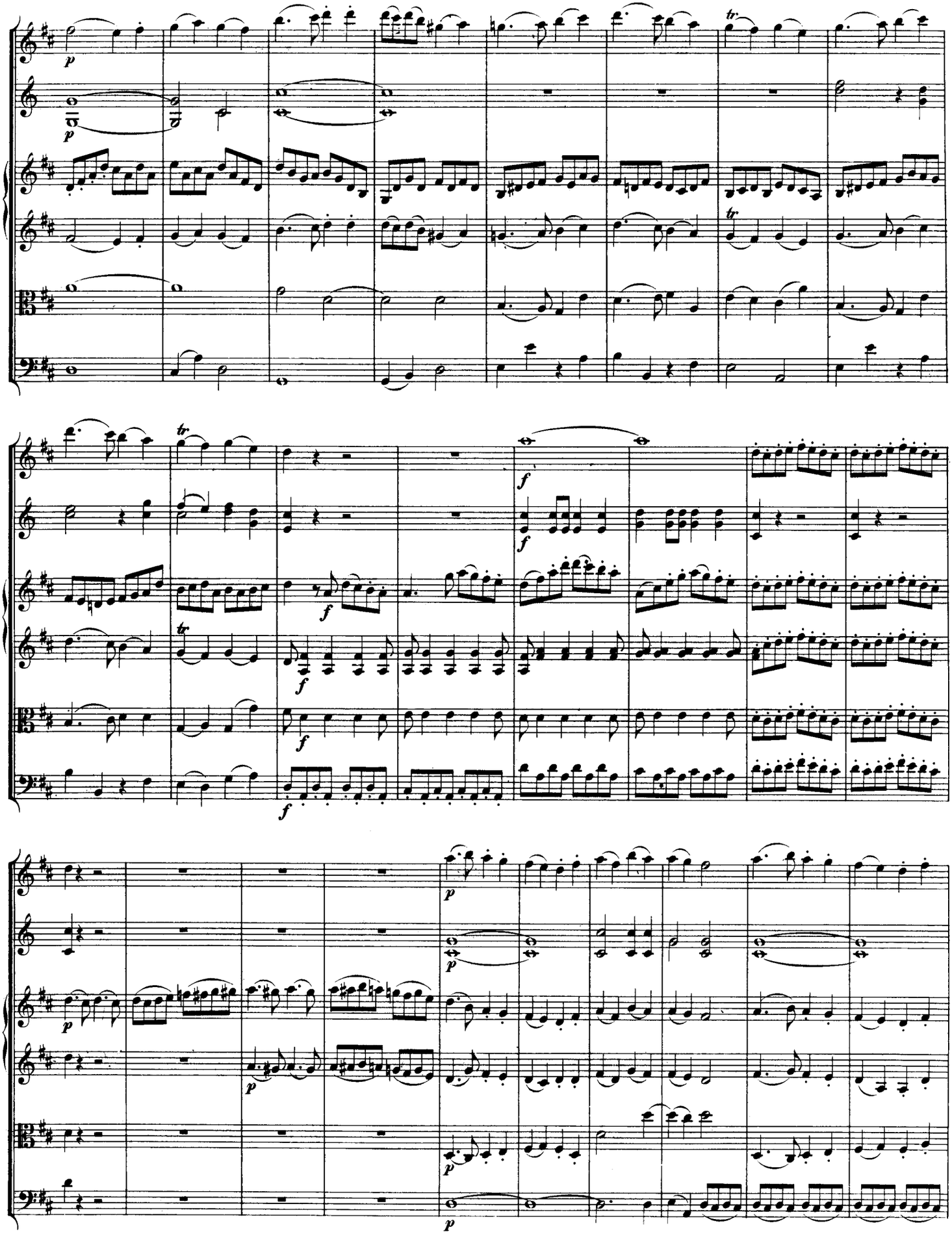

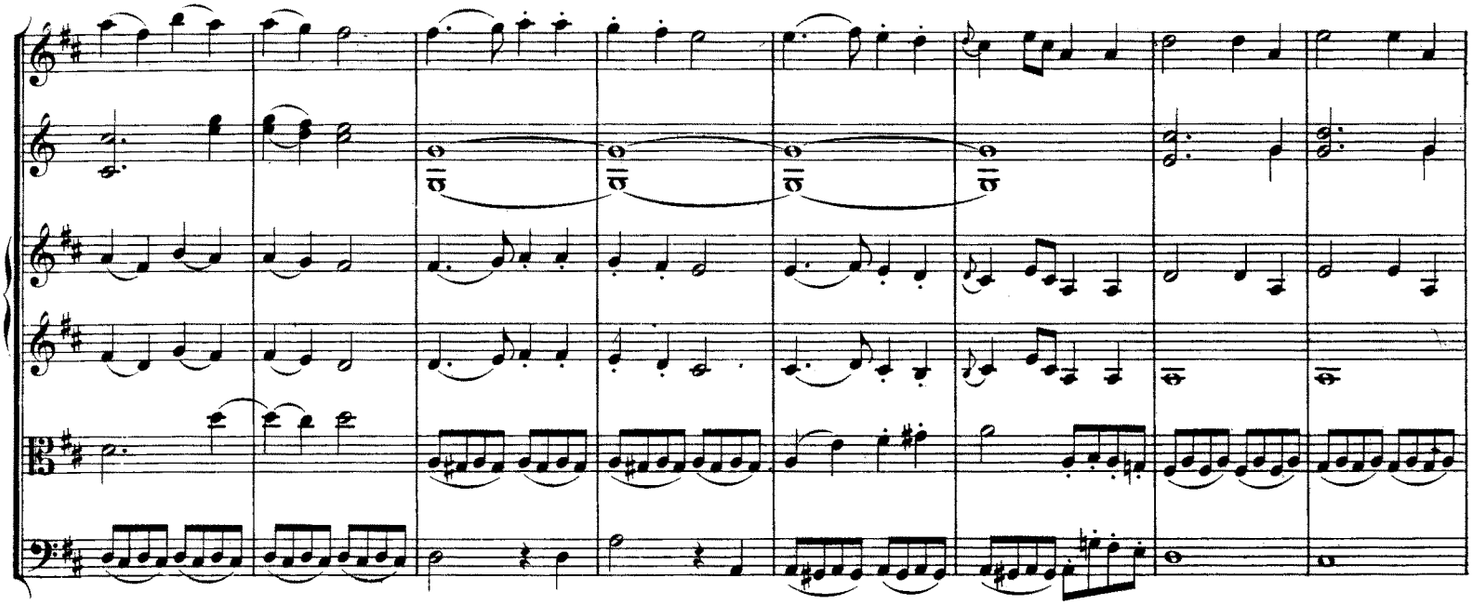

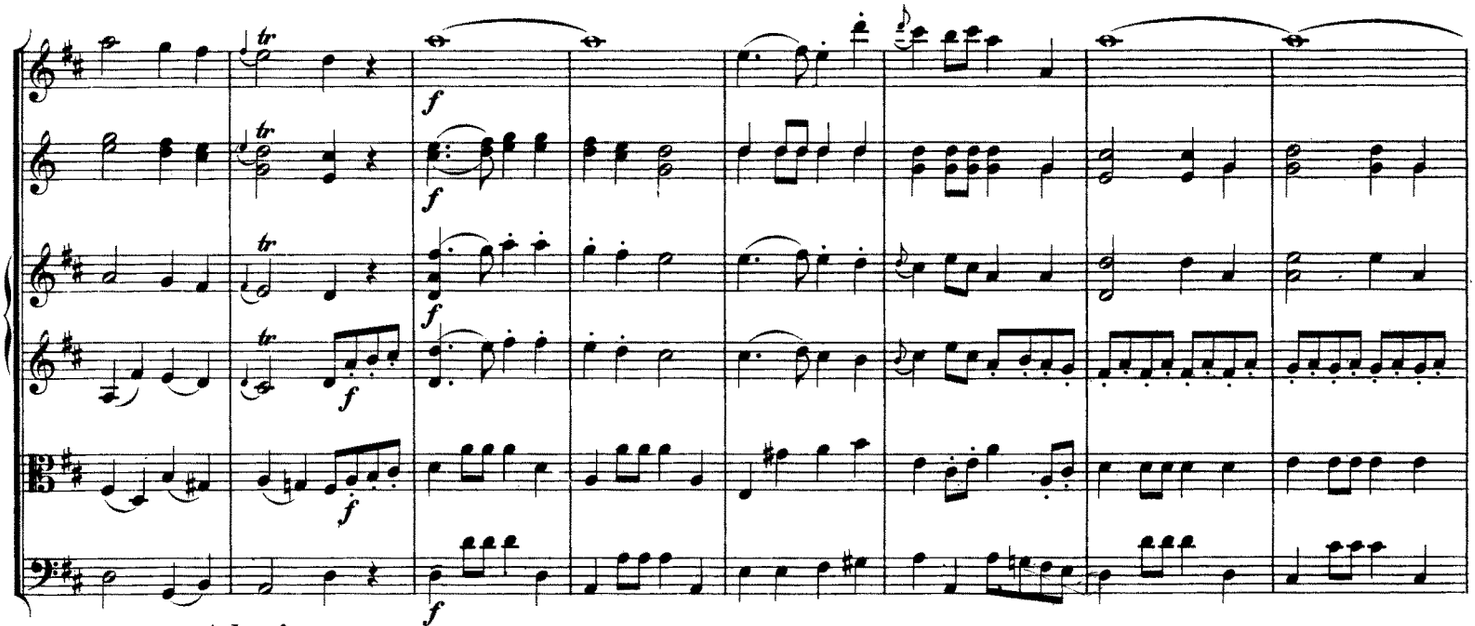

Adagio.

Allegro assai.

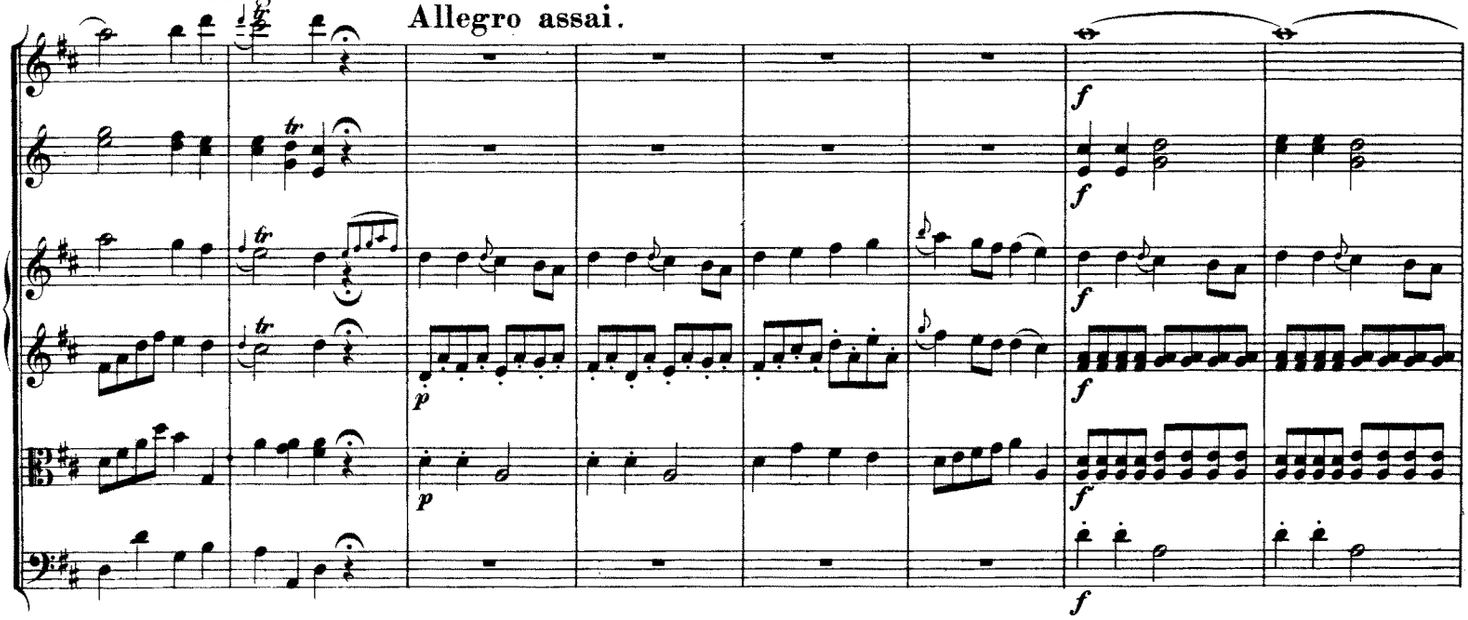

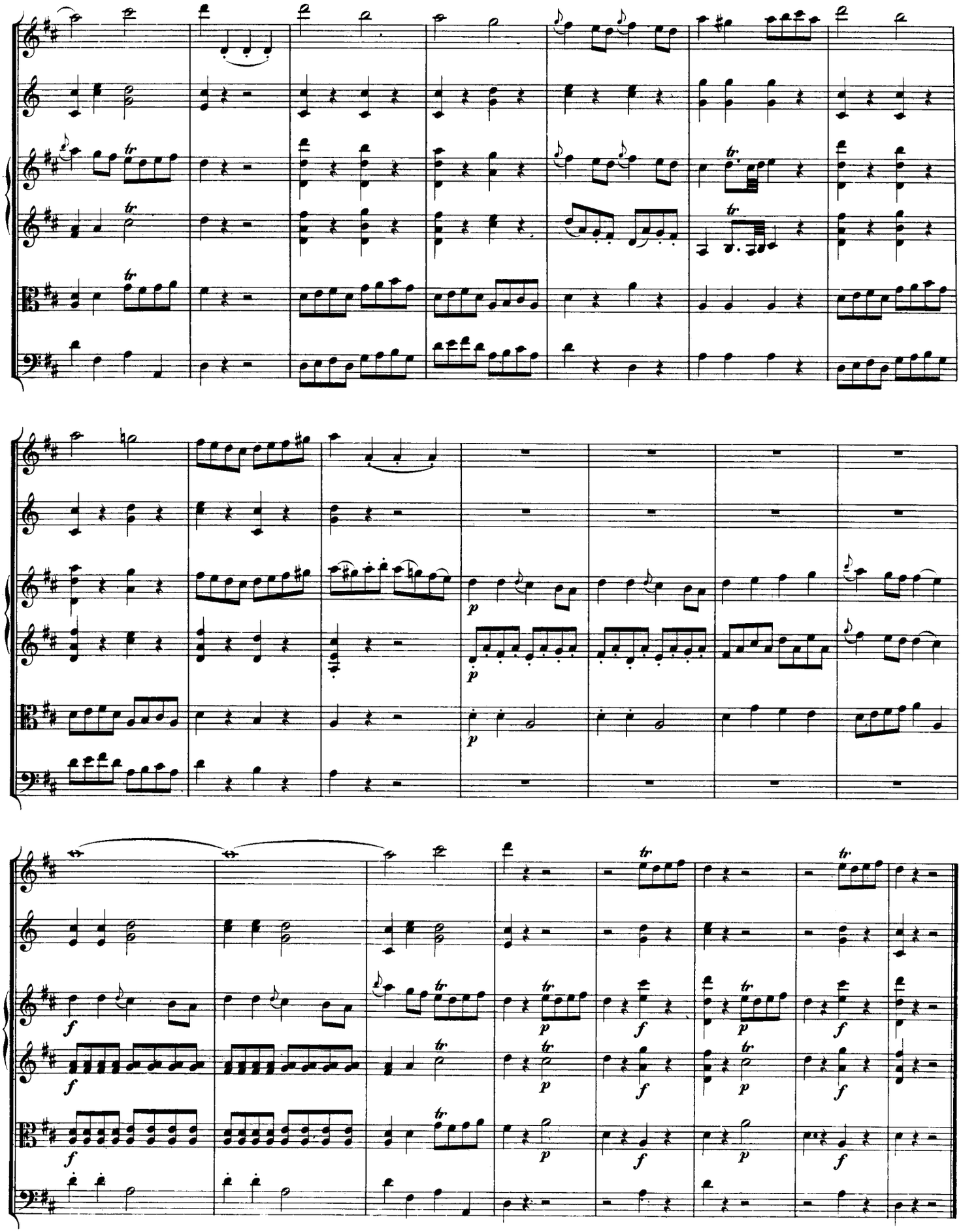

Marcia alla francese.

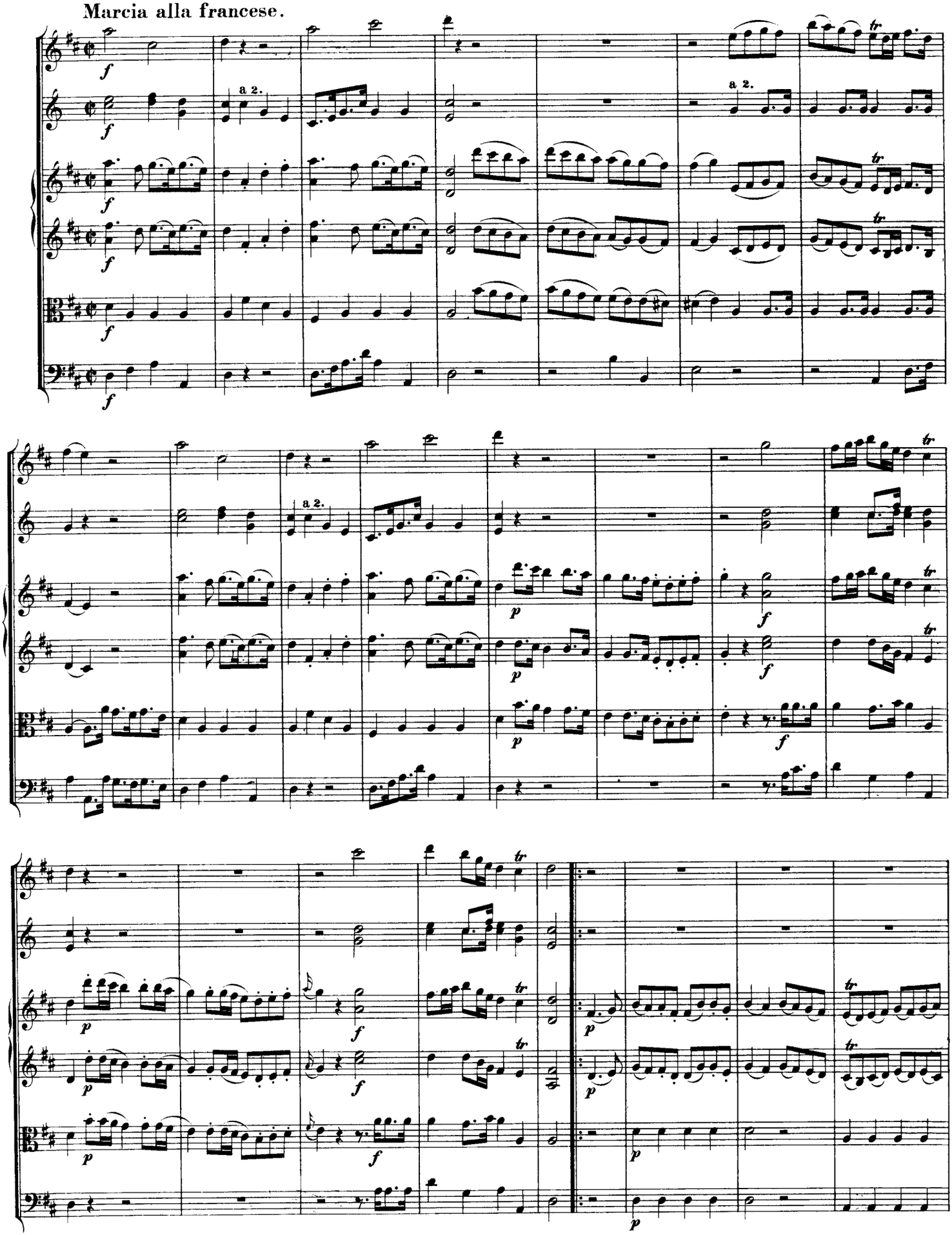

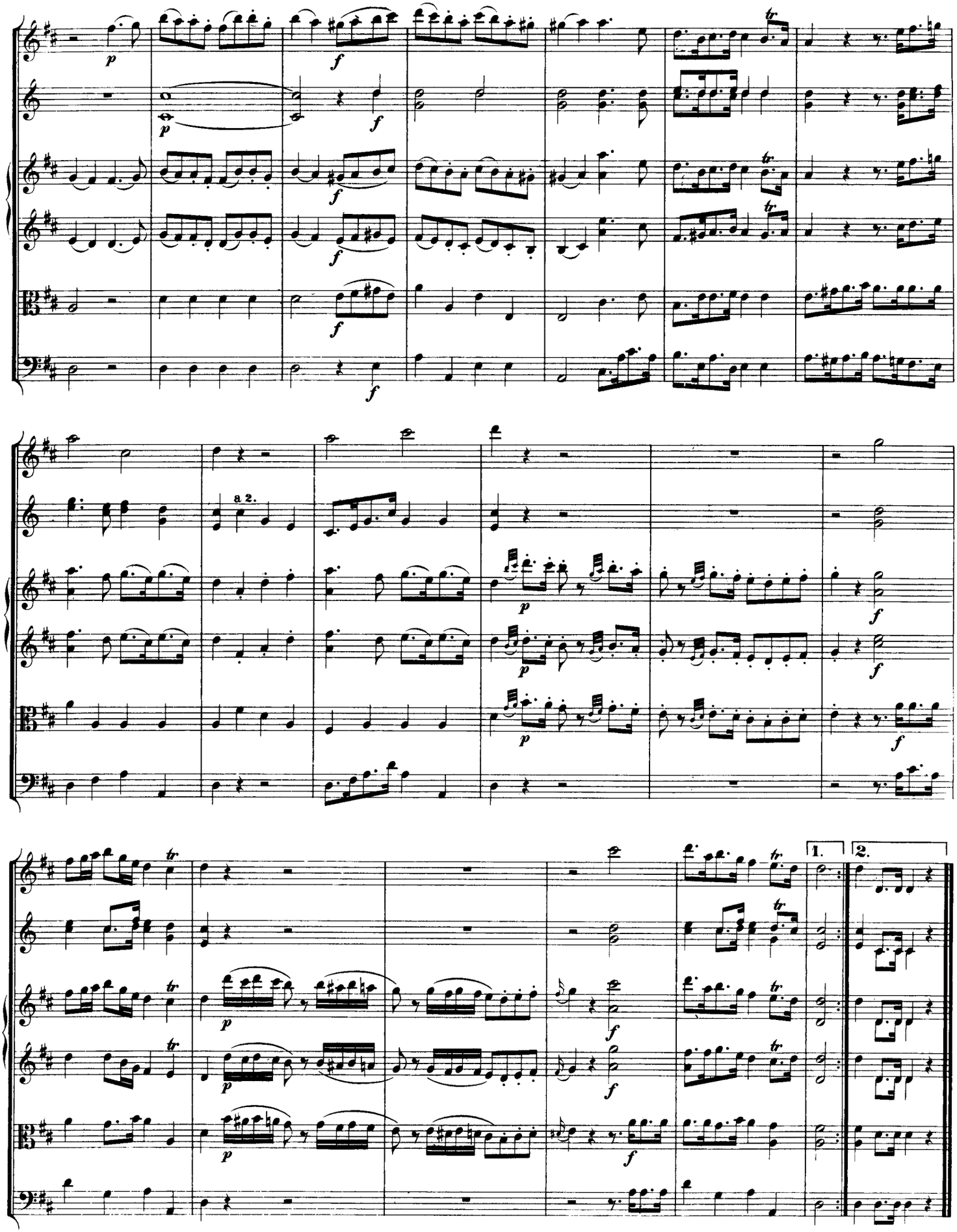

Divertimento No. 12

in E-flat Major, K.252

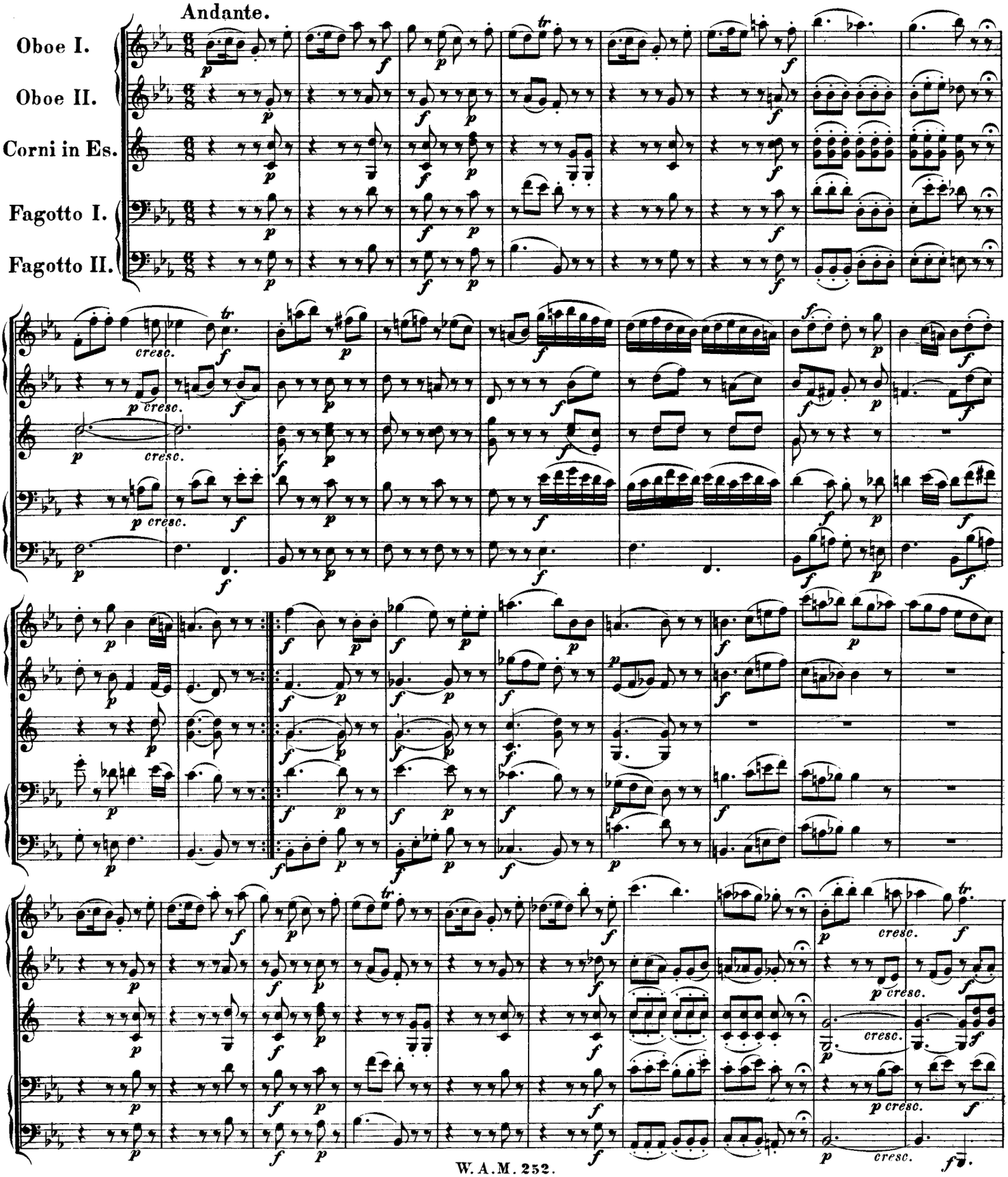

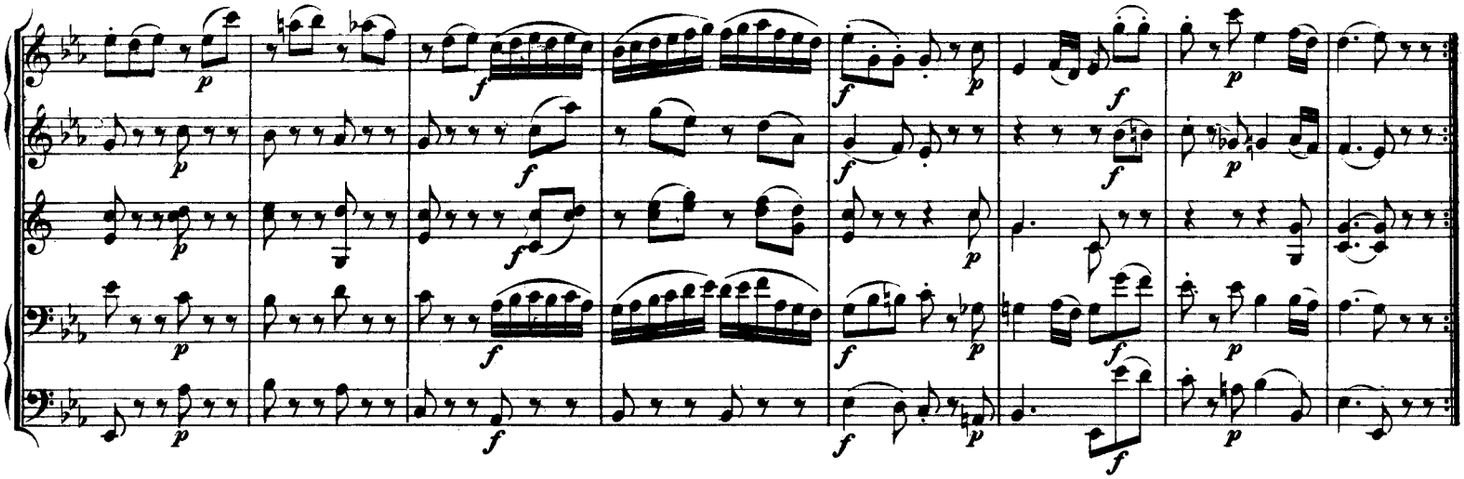

MENUETTO.

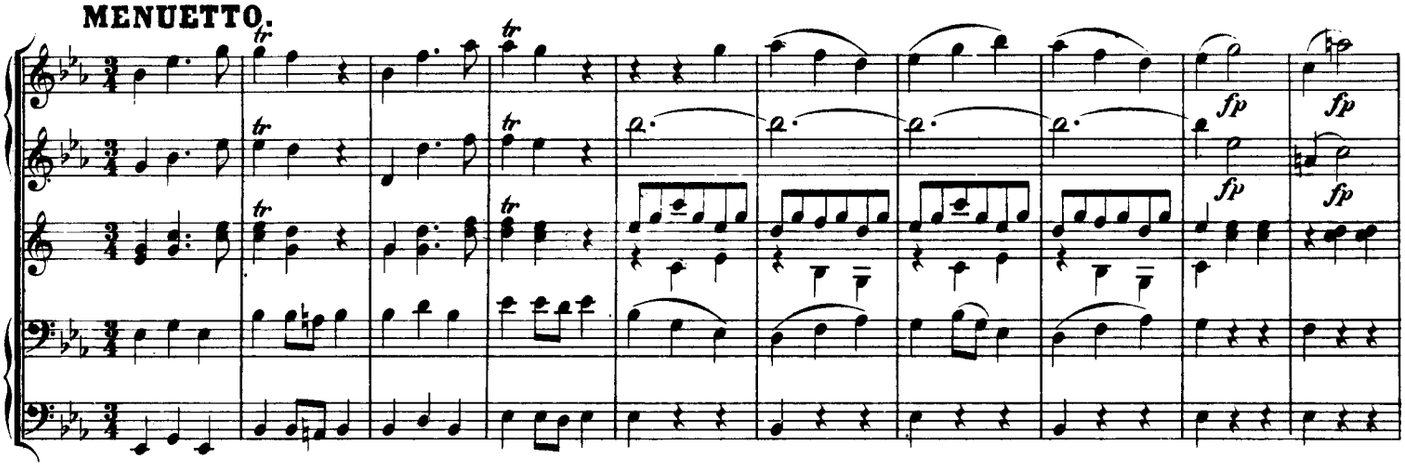

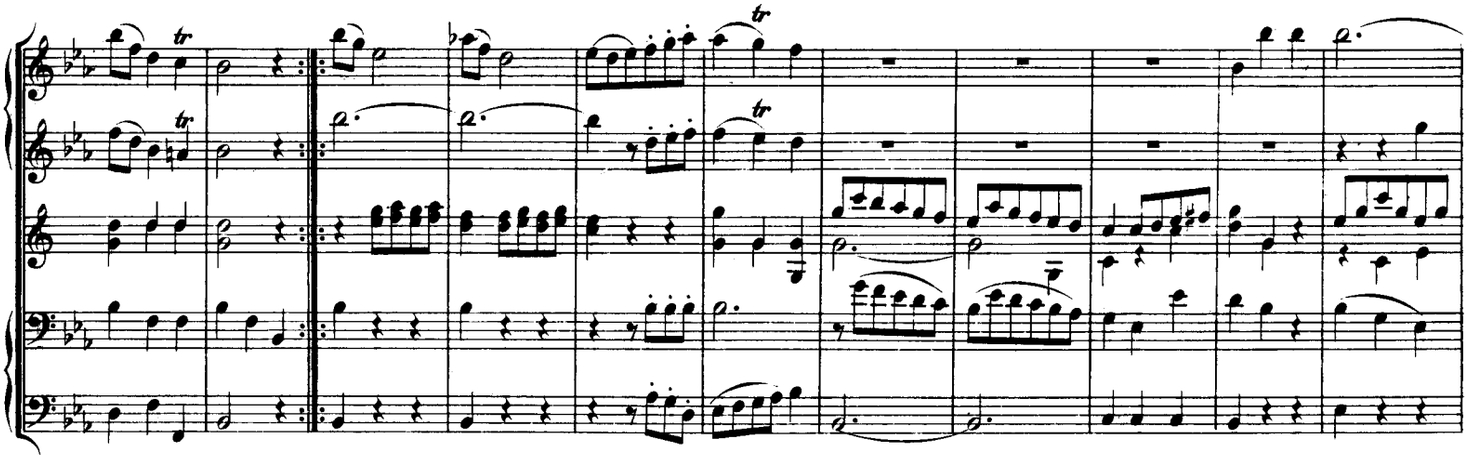

TRIO.

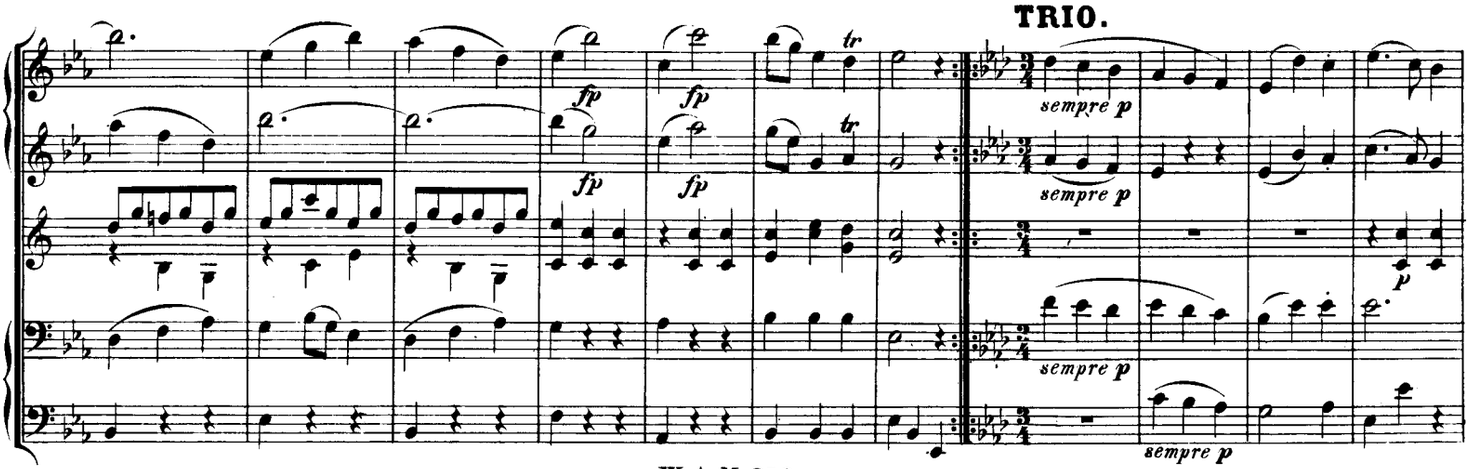

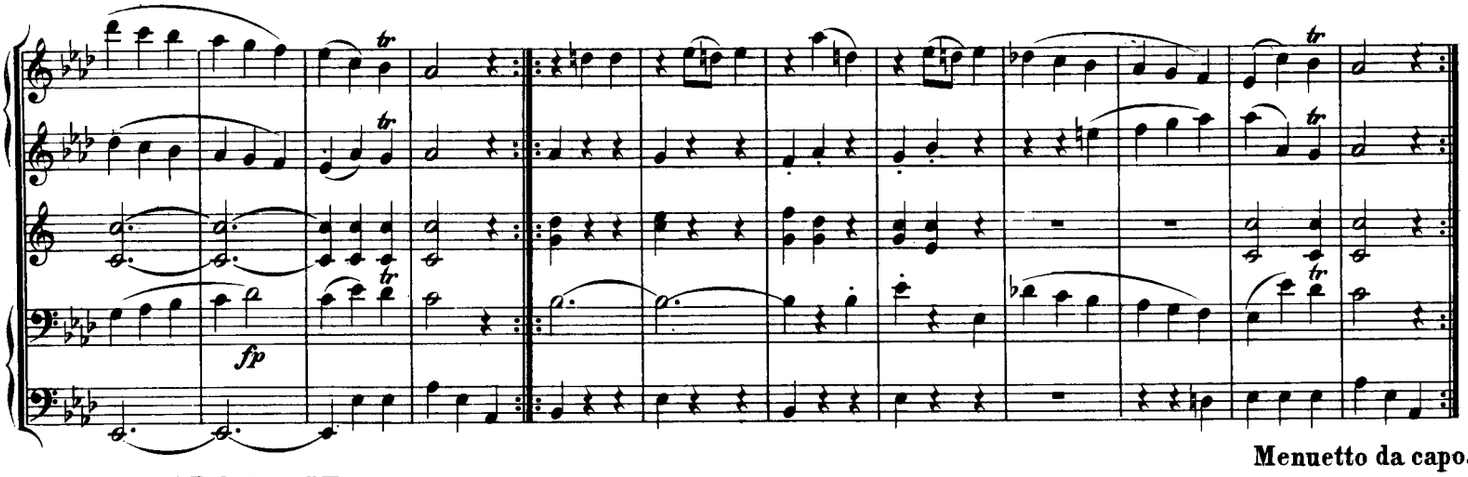

Menuetto da capo.

POLONAISE.

Andante.

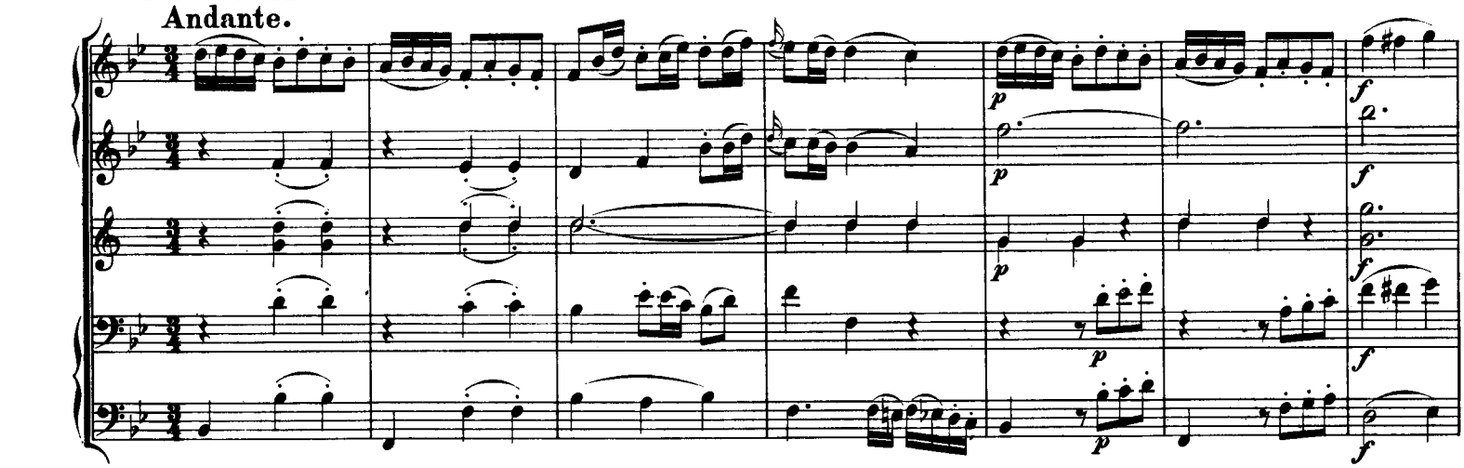

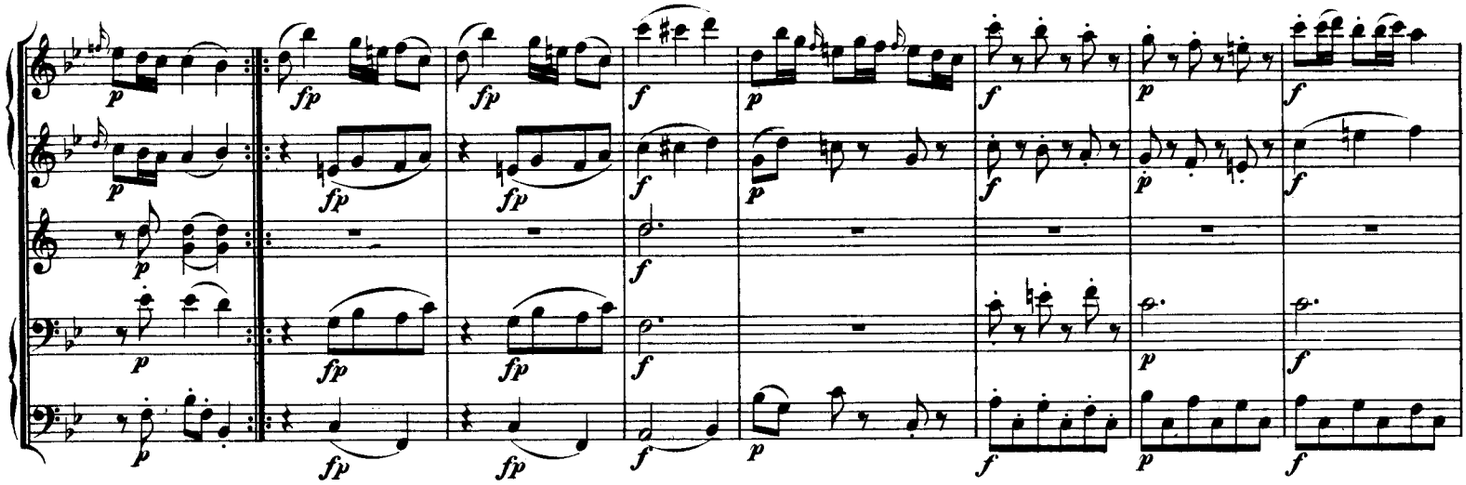

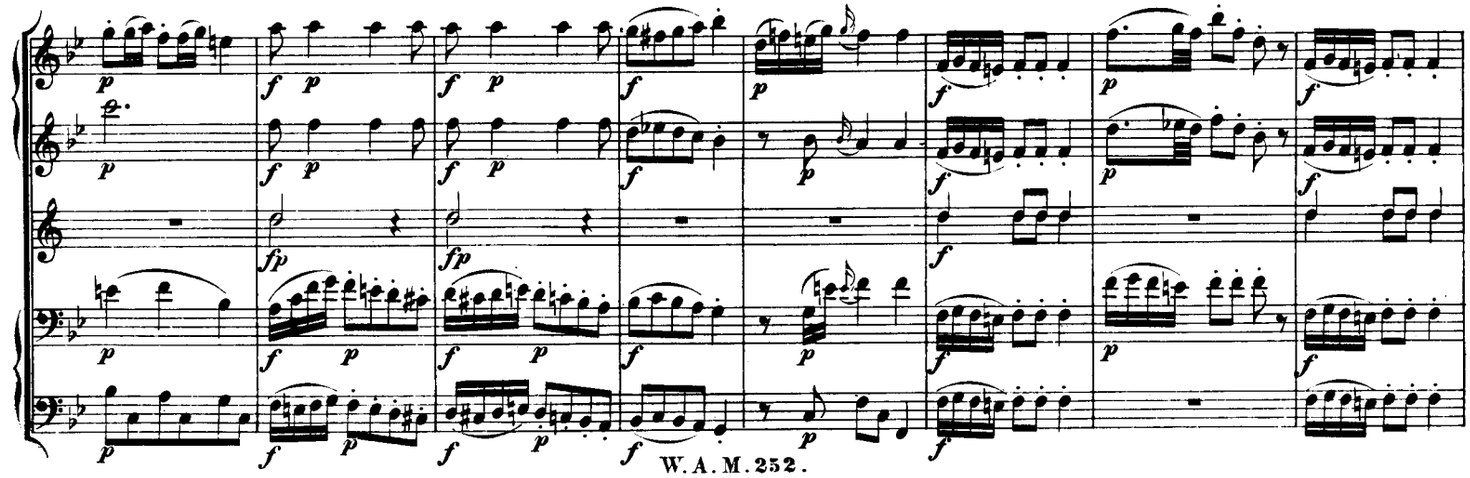

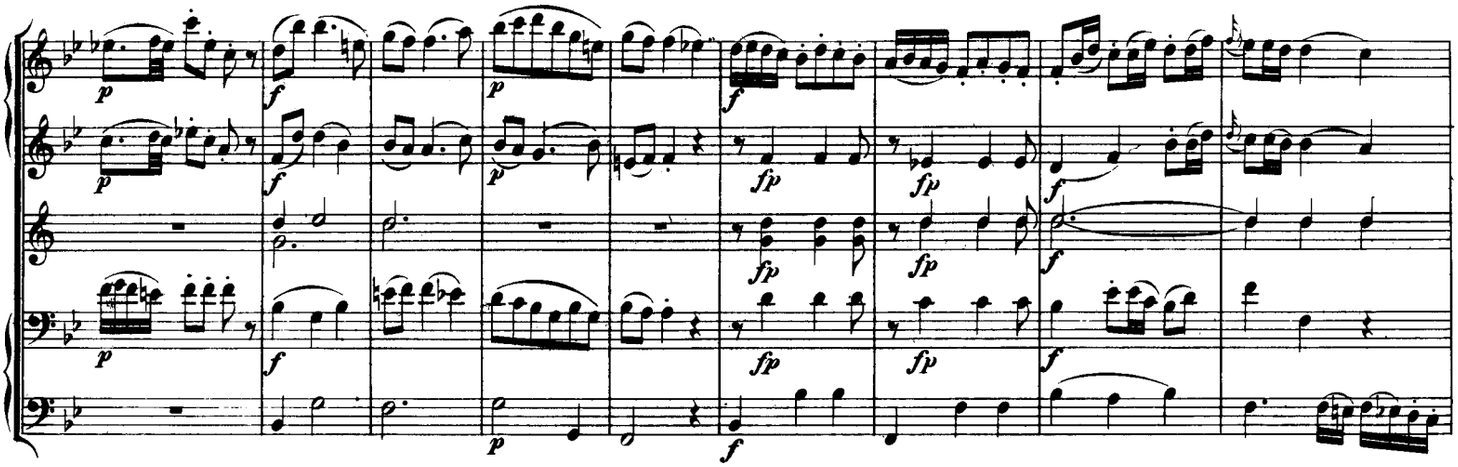

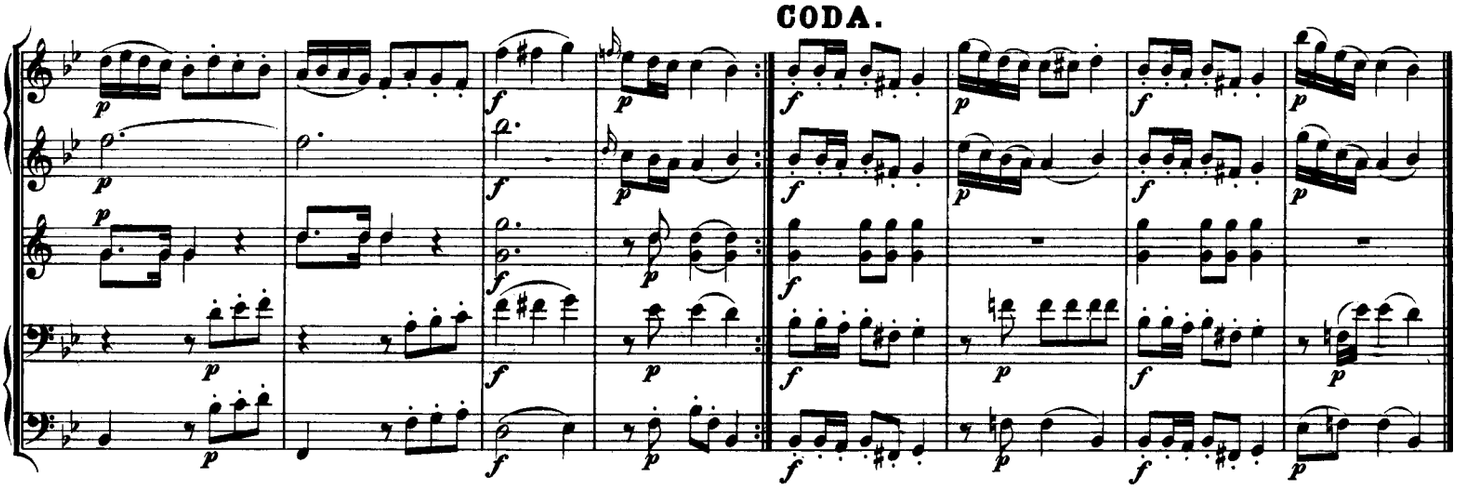
CODA.

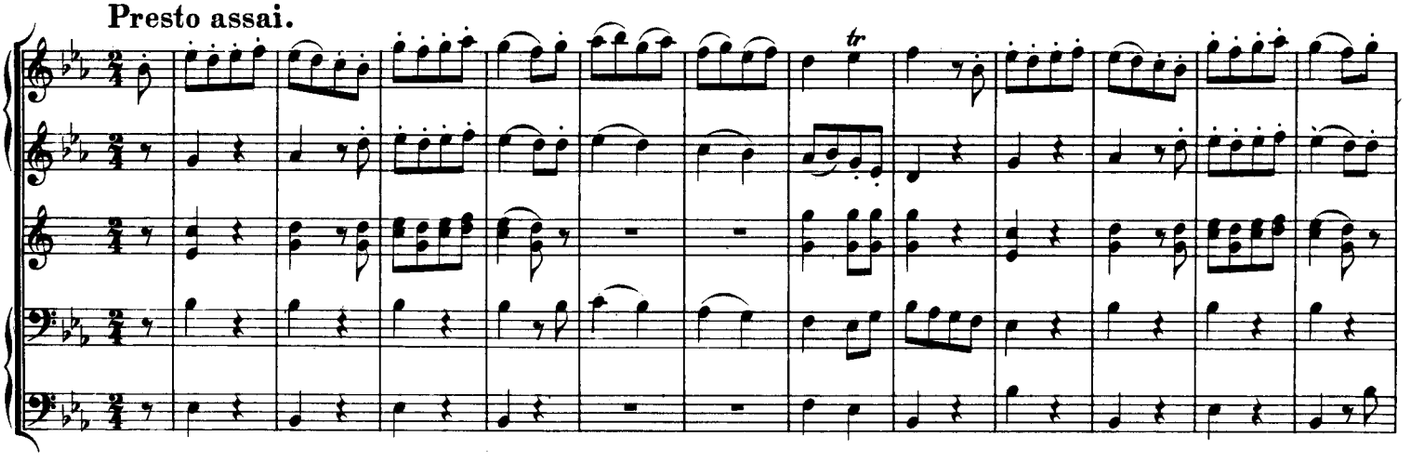
Presto assai.

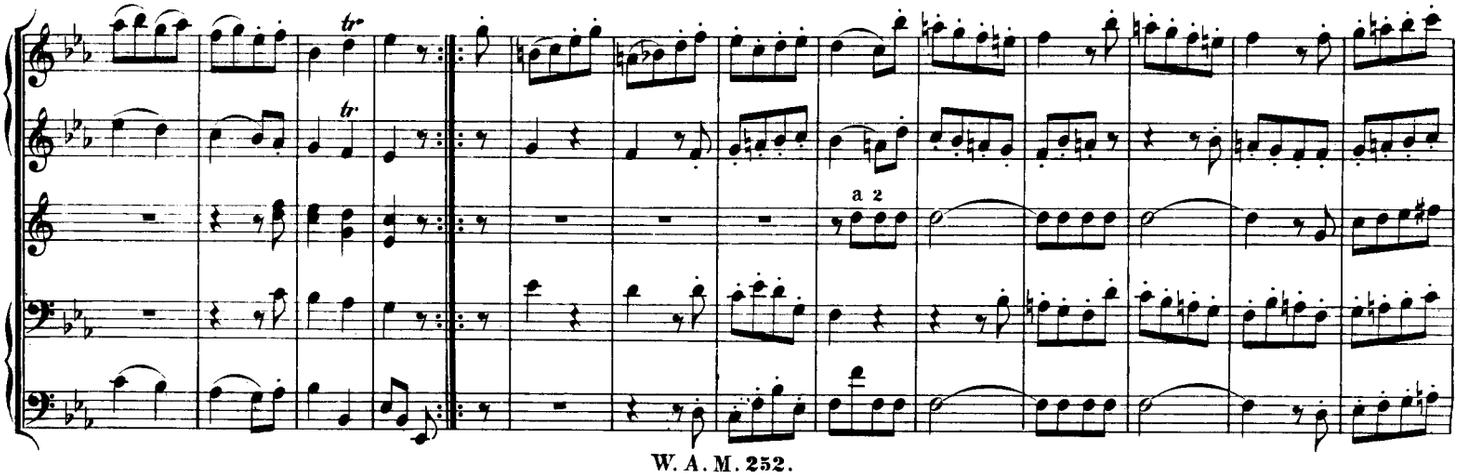
a 2

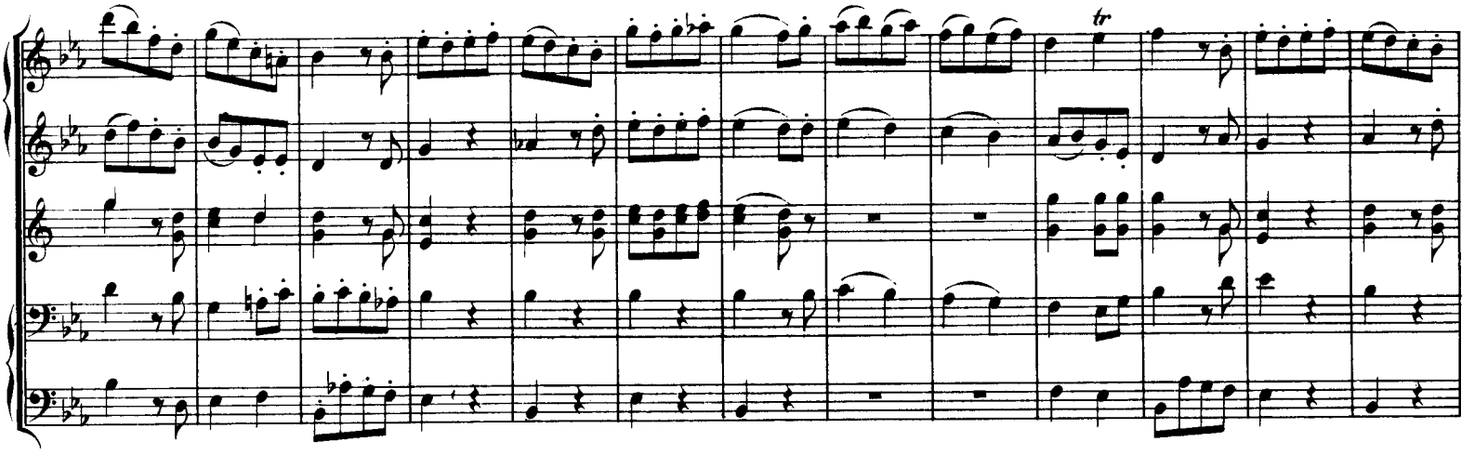

CODA.

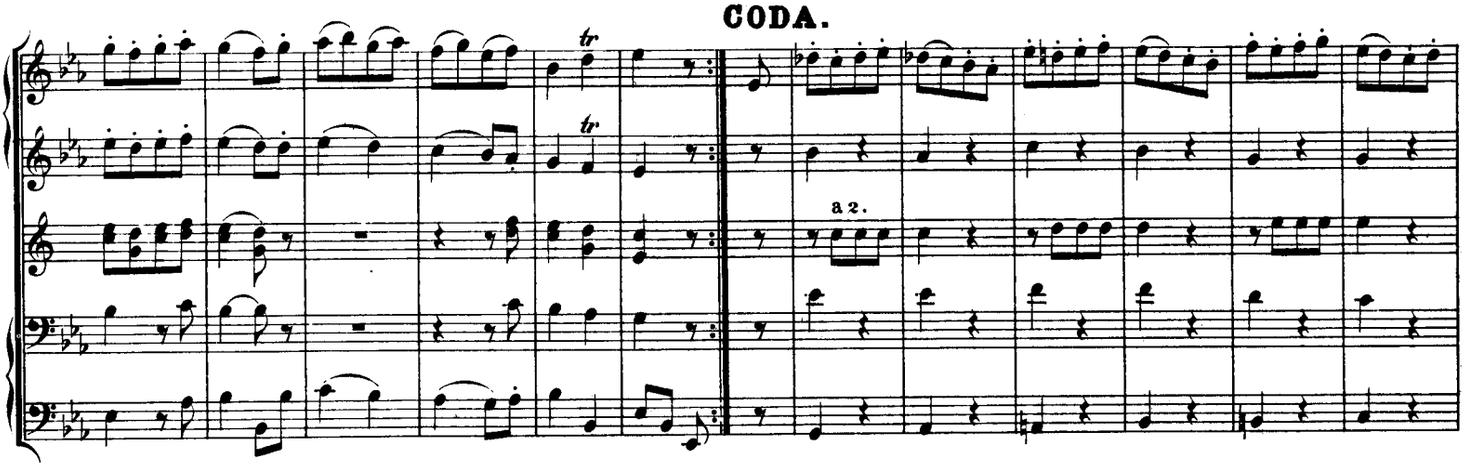

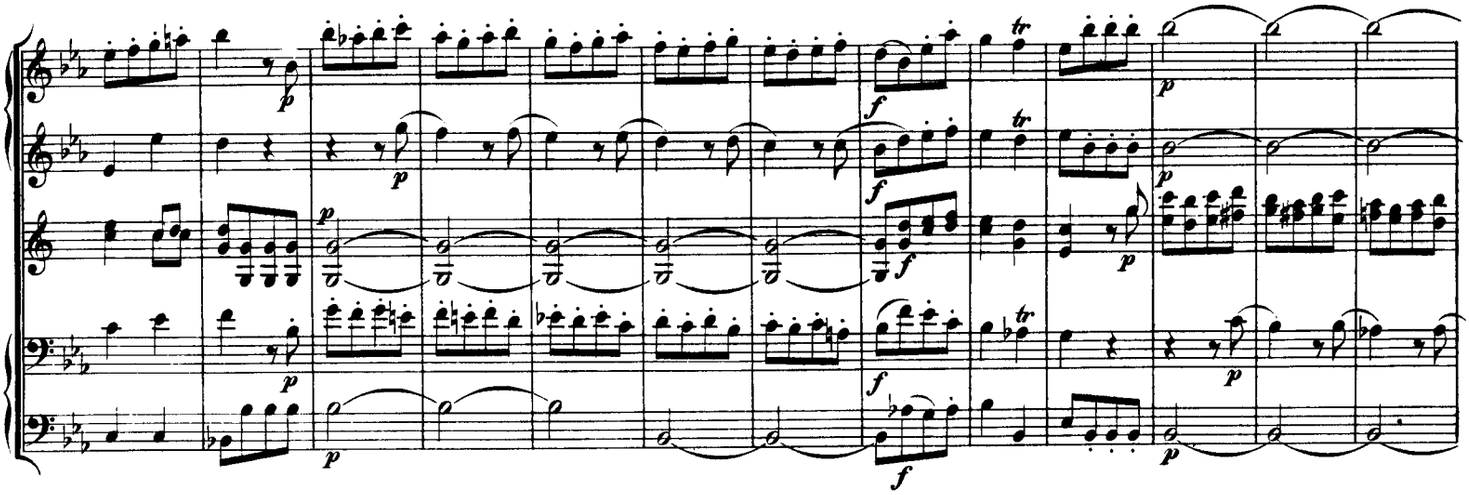

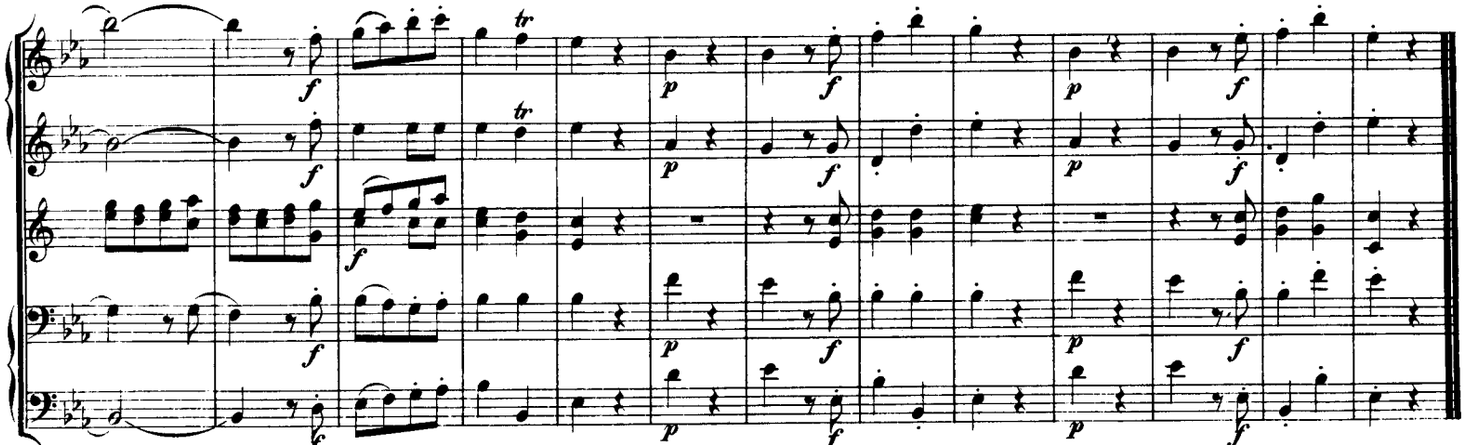

Divertimento No. 13

in F Major, K.253

THEMA mit Variationen.

Andante.

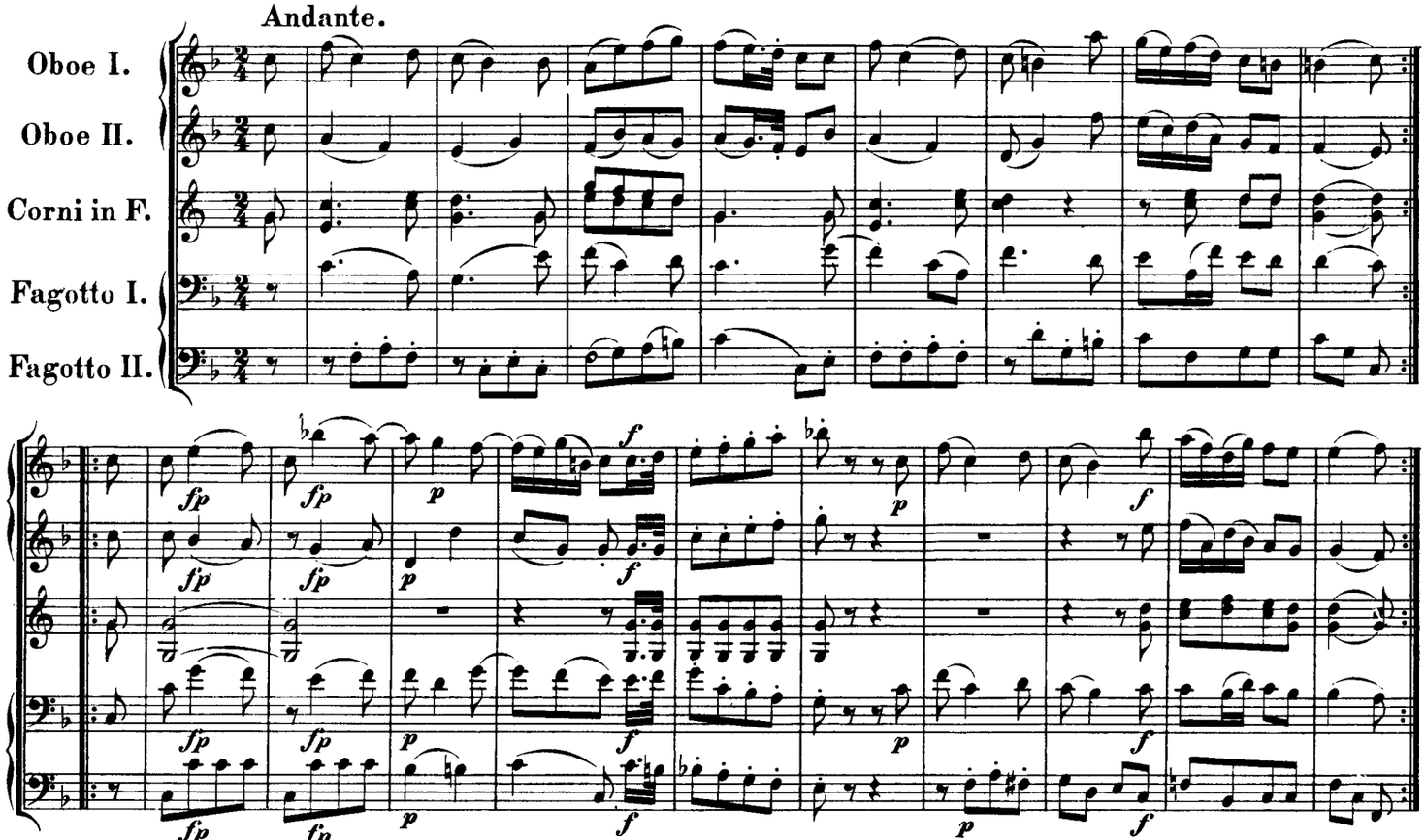

VAR. I.

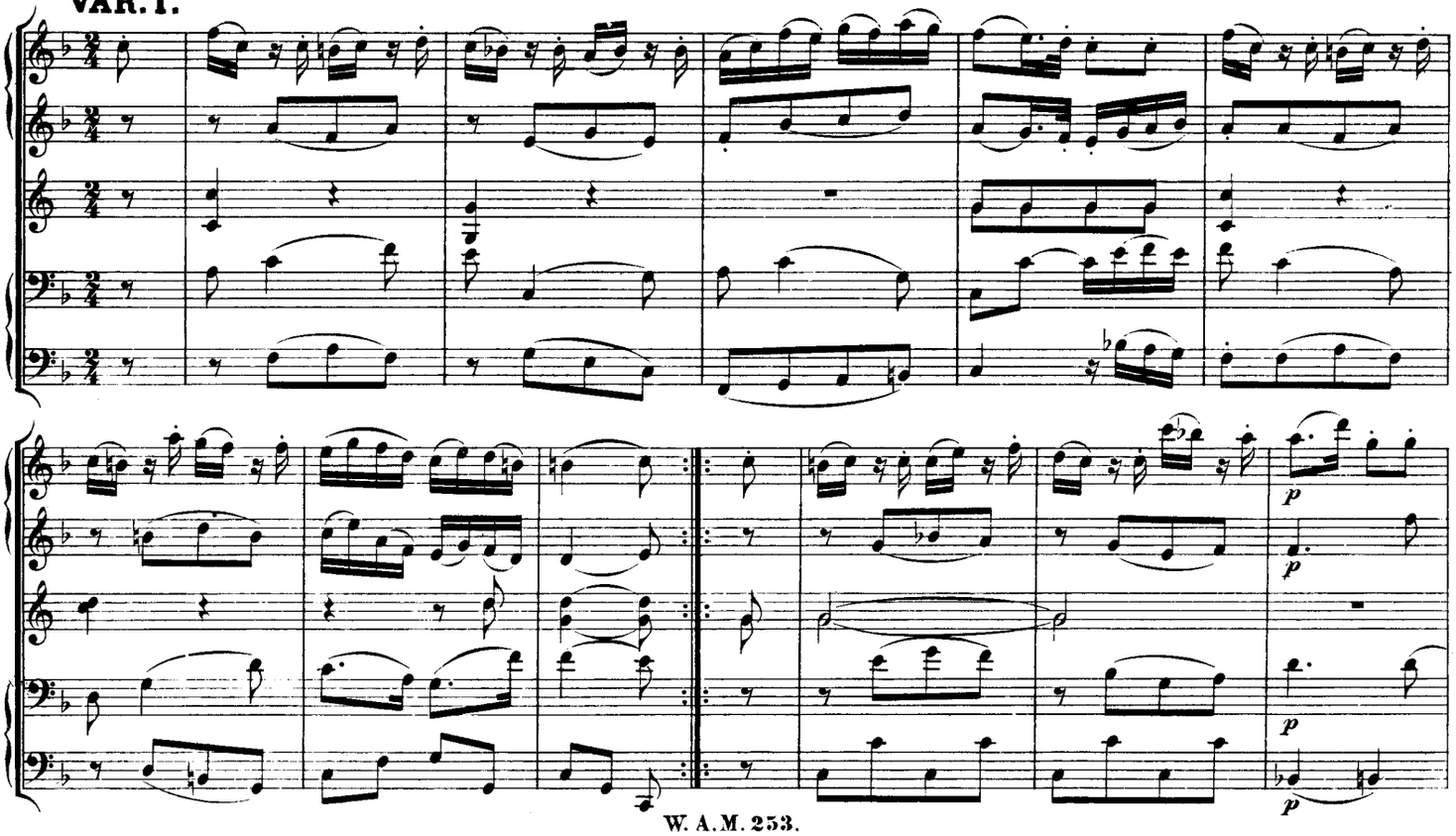

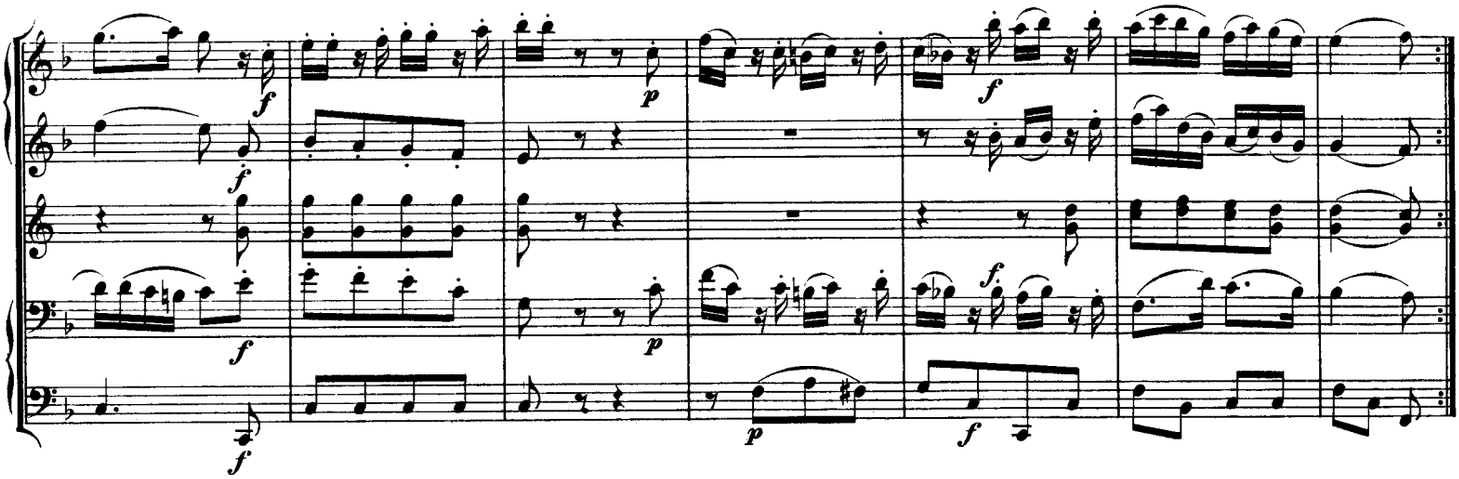

VAR. II.

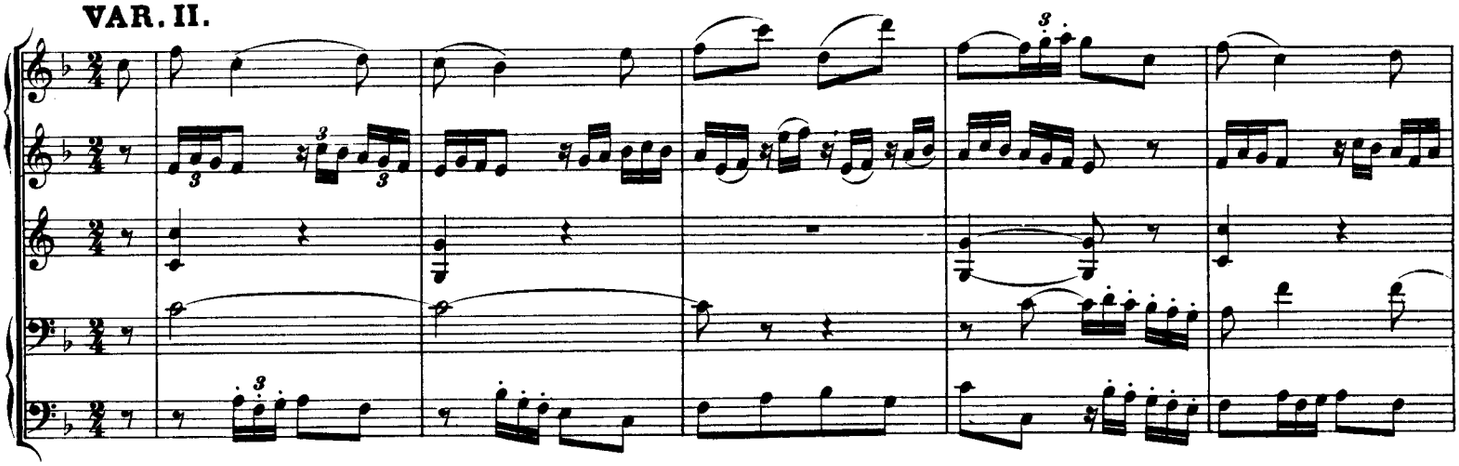

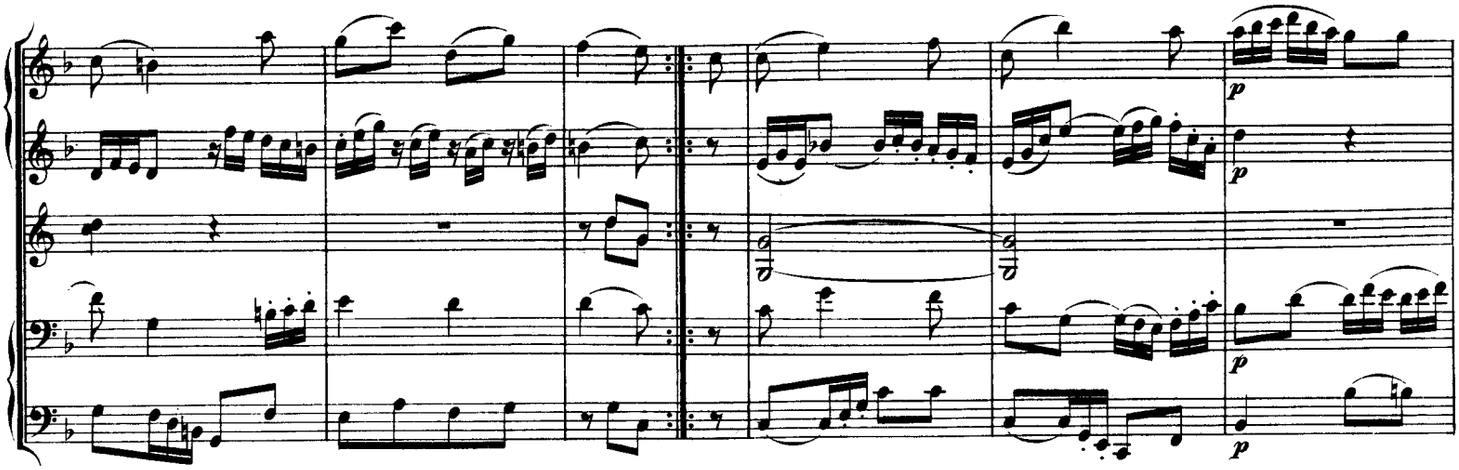

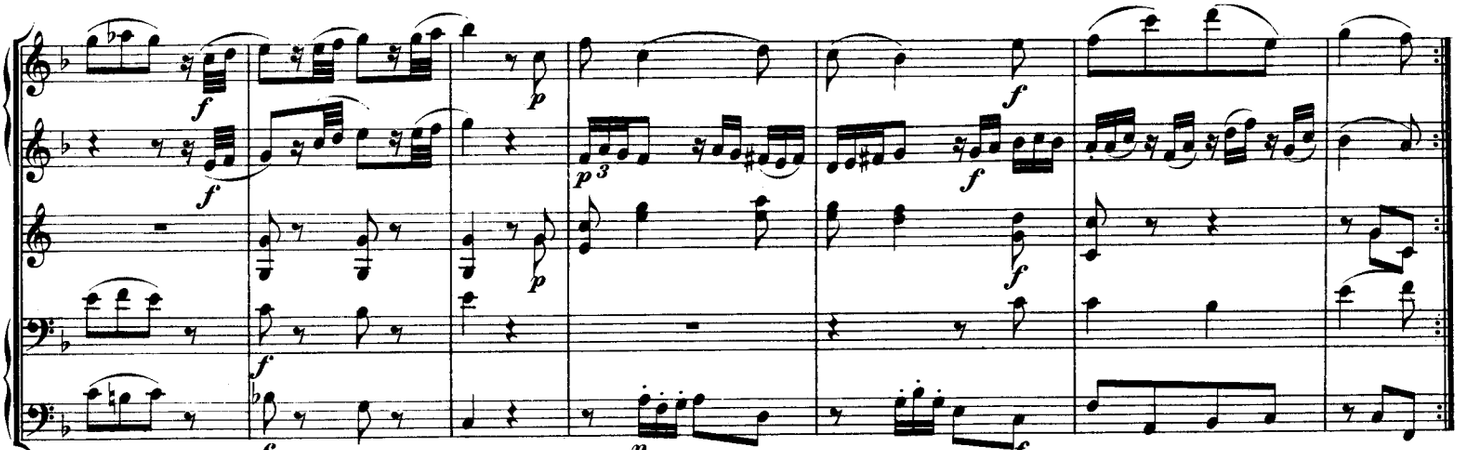

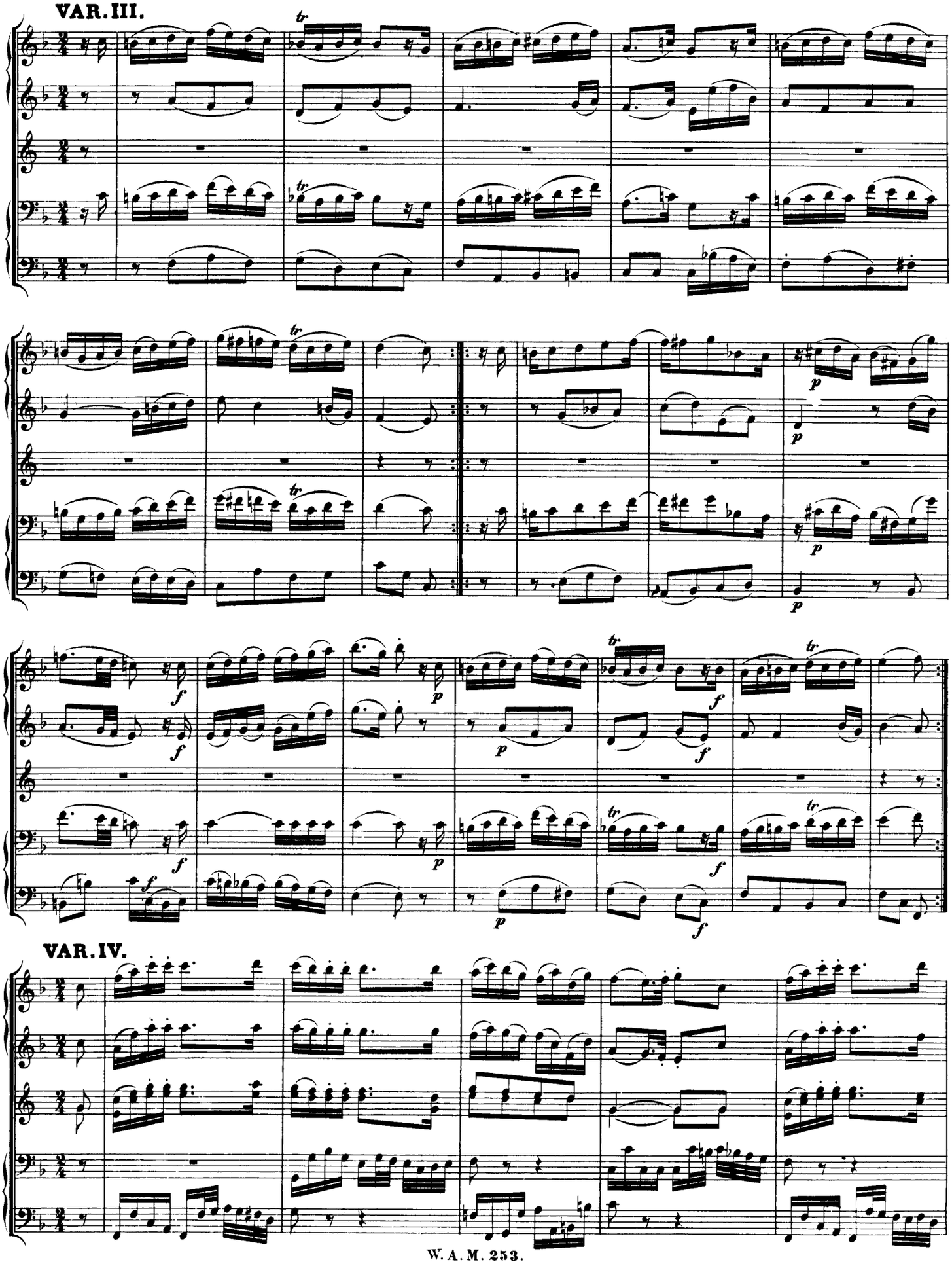
VAR. III.
VAR. IV.

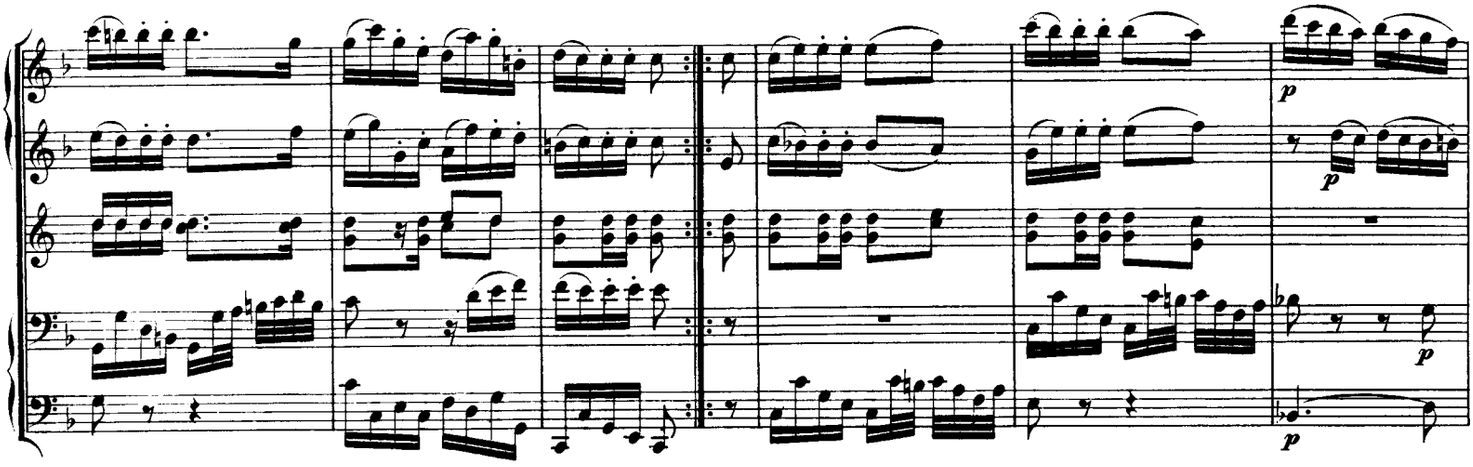

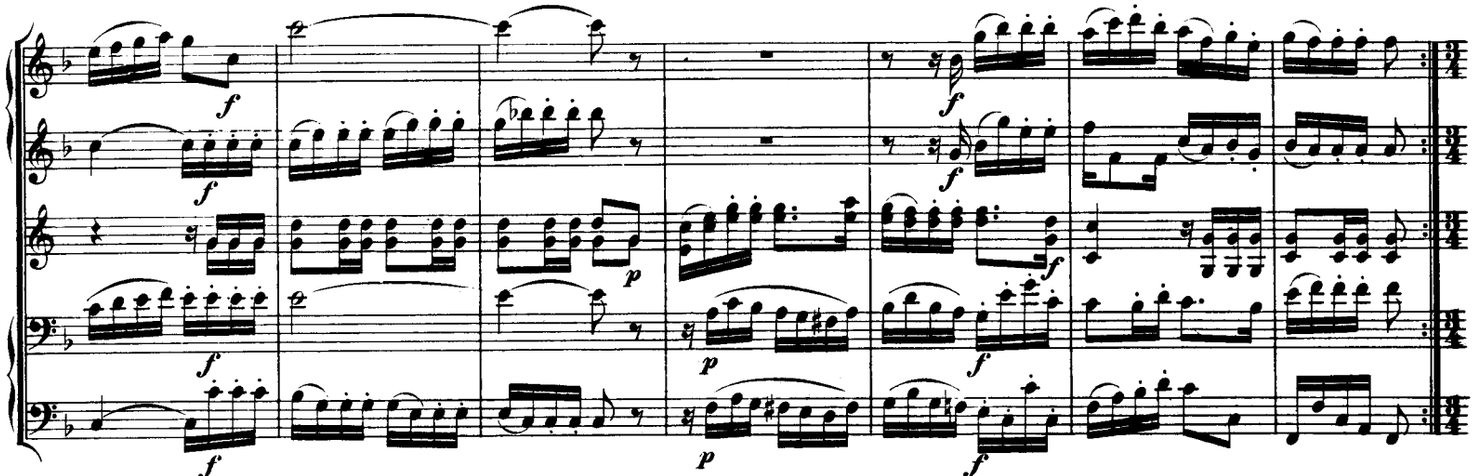

VAR.V.
Adagio.

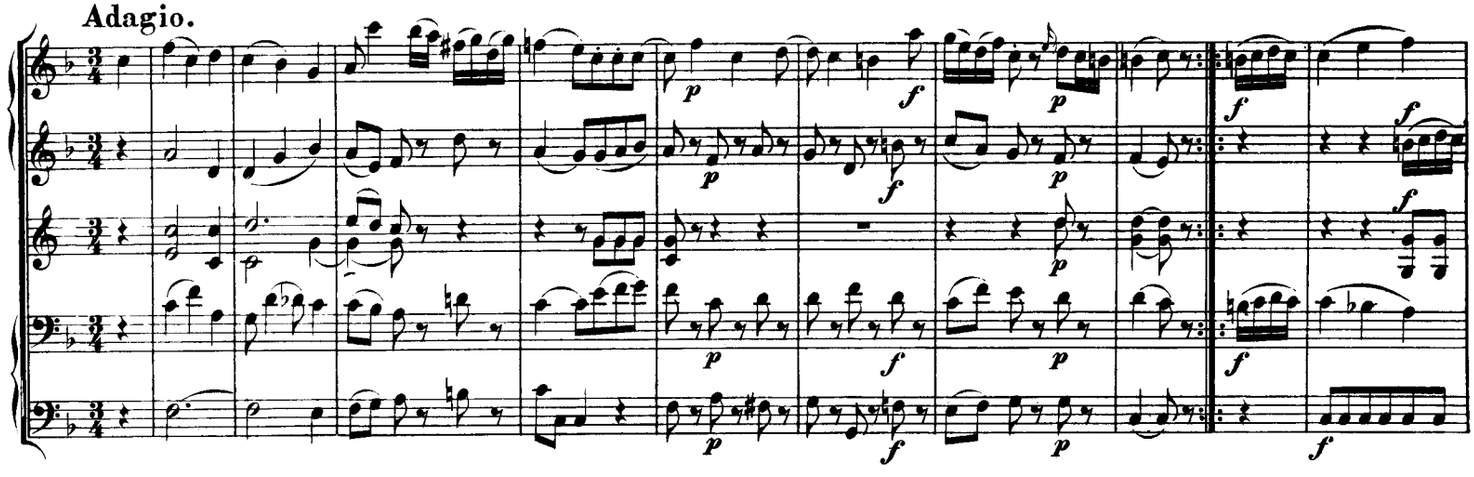

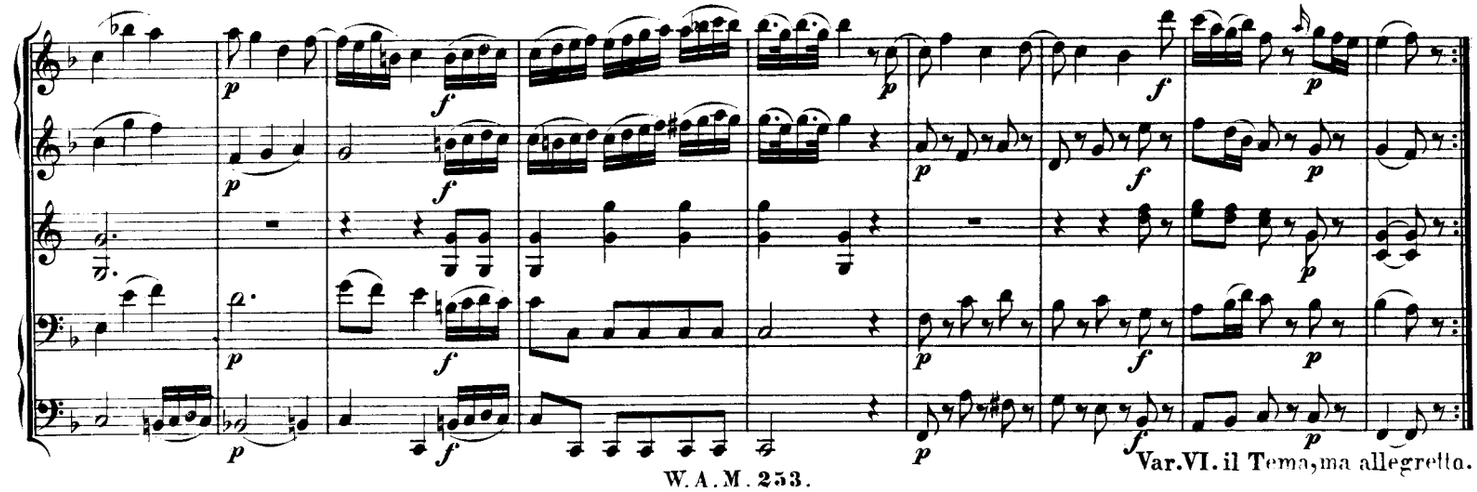

Var.VI. il Tema, ma allegretto.

MENUETTO.

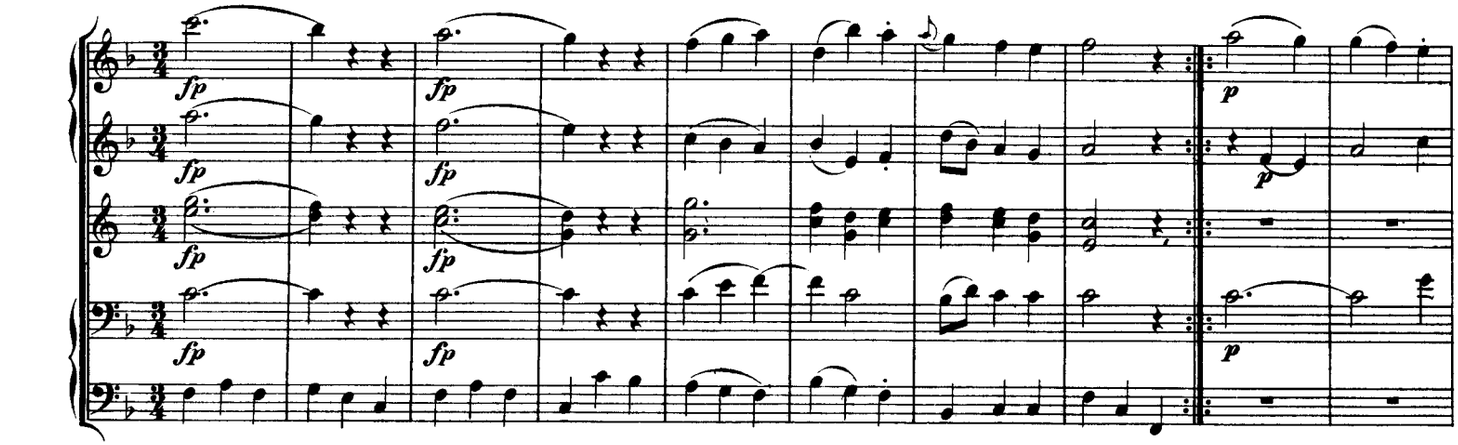

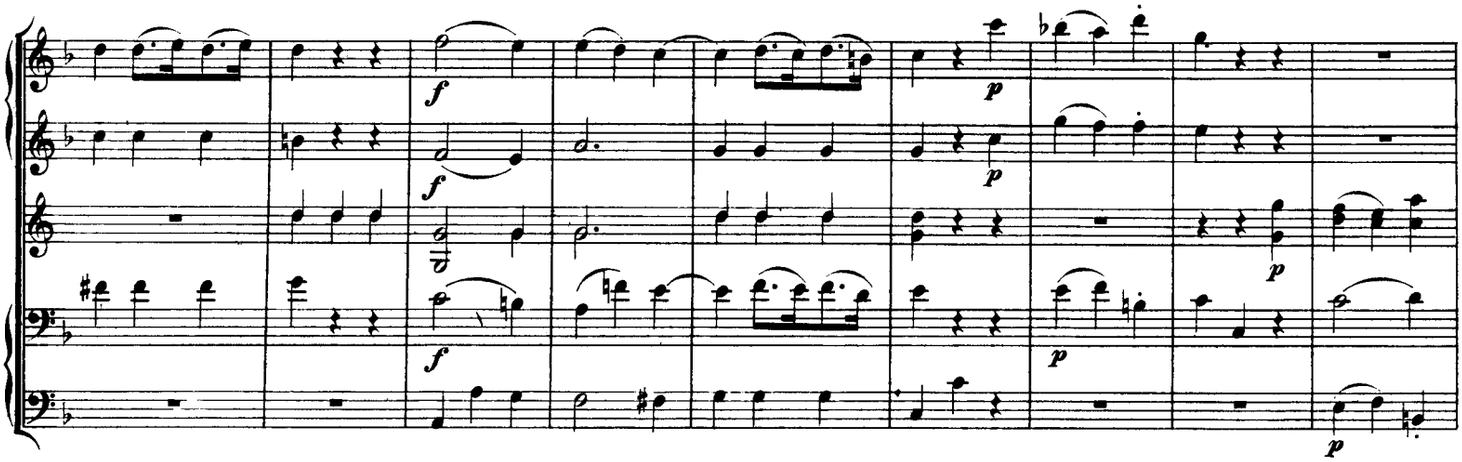

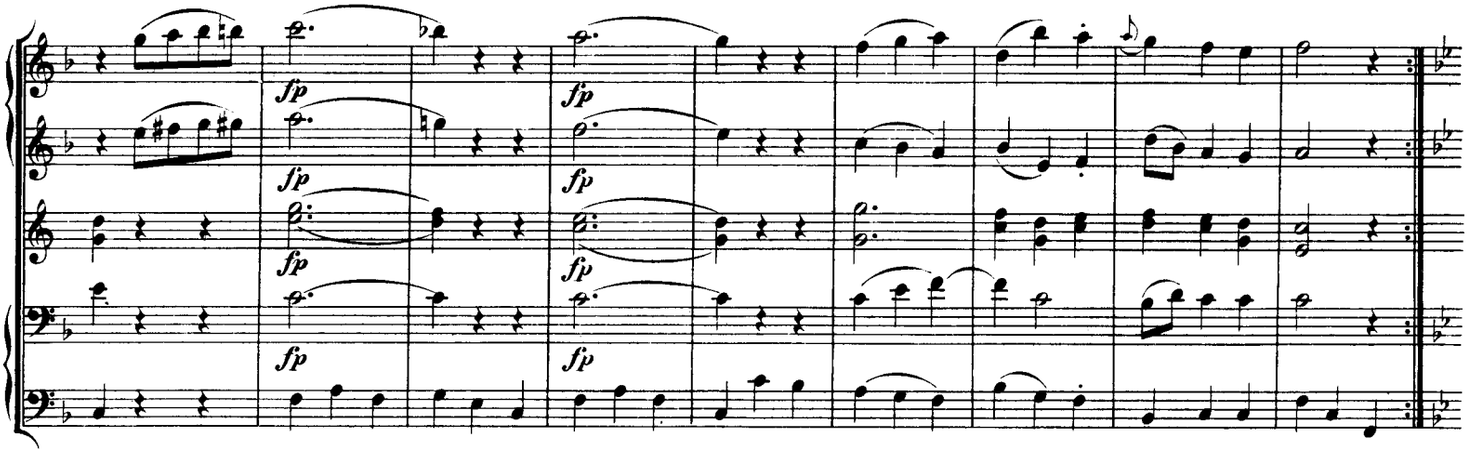

TRIO.

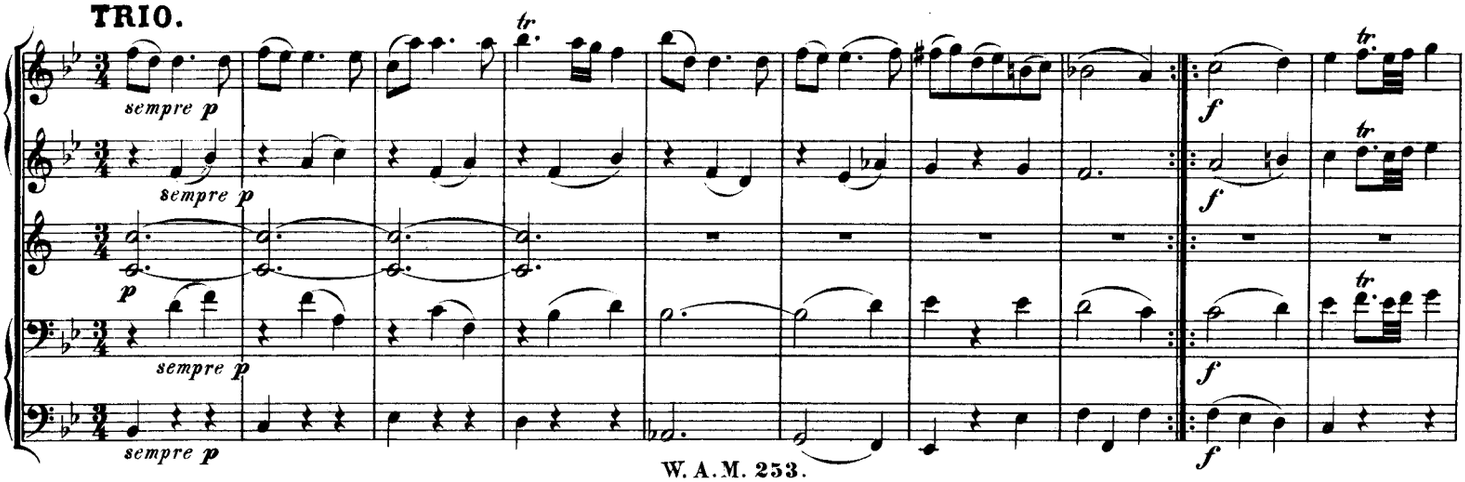

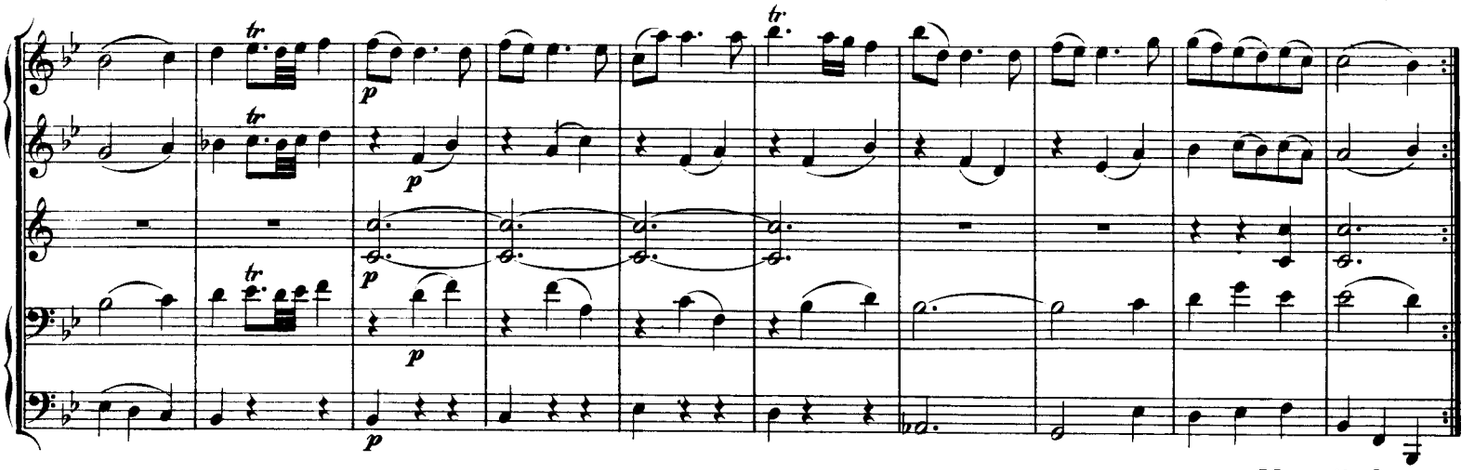

Menuetto da capo.

Allegro assai.

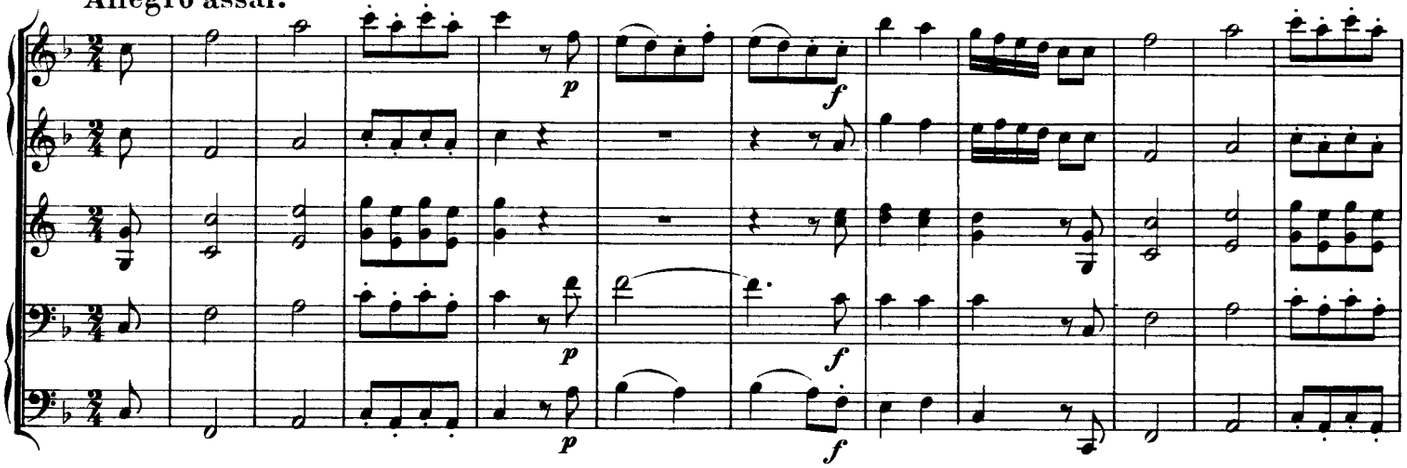

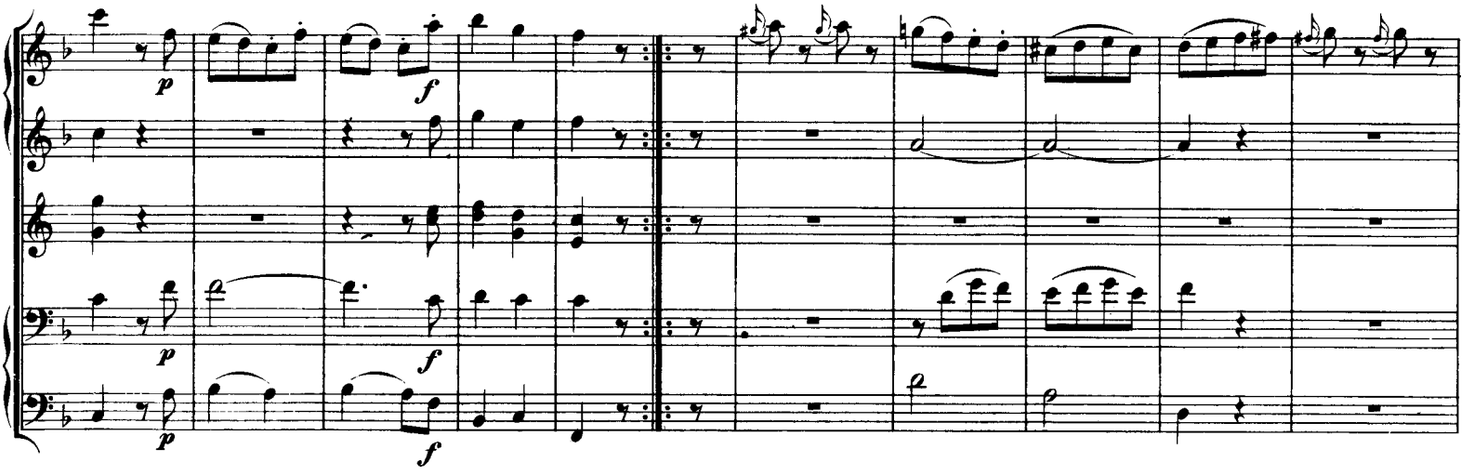

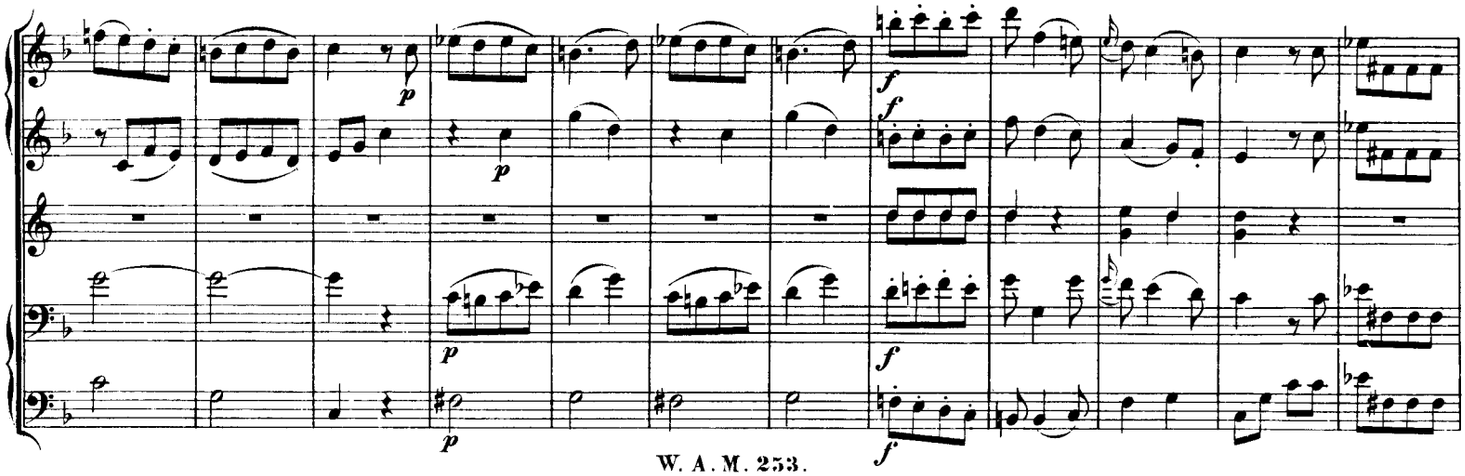

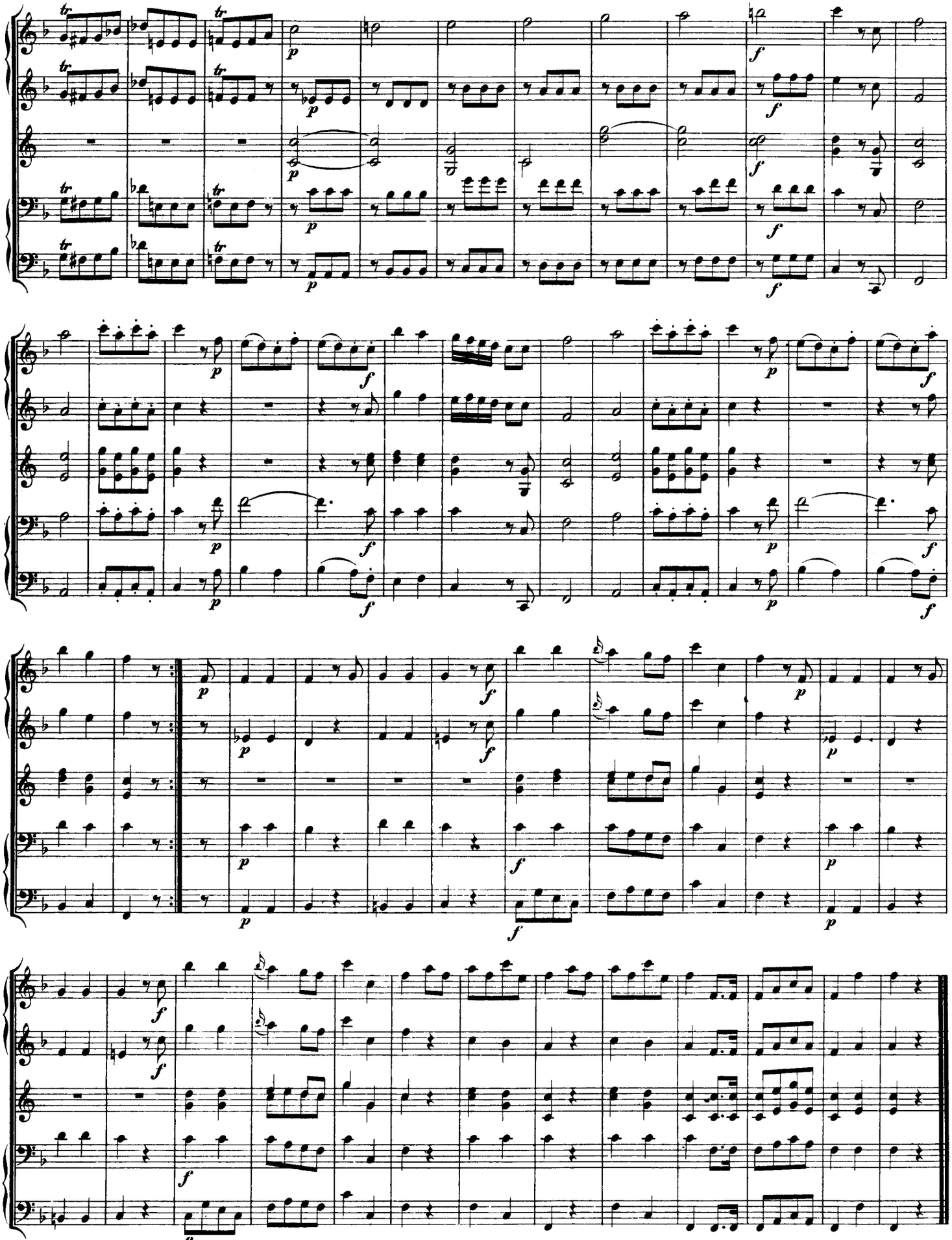

Divertimento No. 14

in B-flat Major, K.270

Allegro molto.

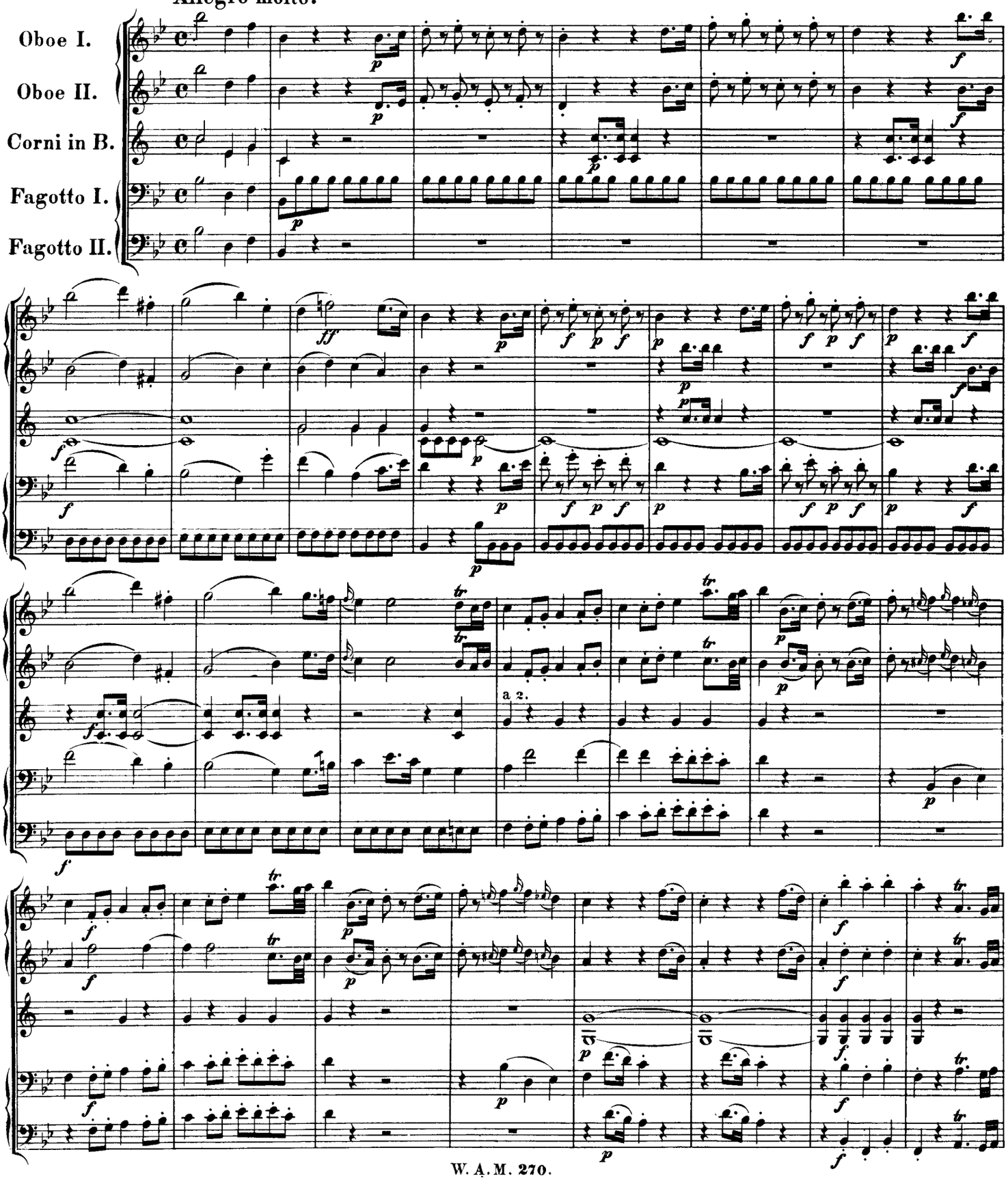

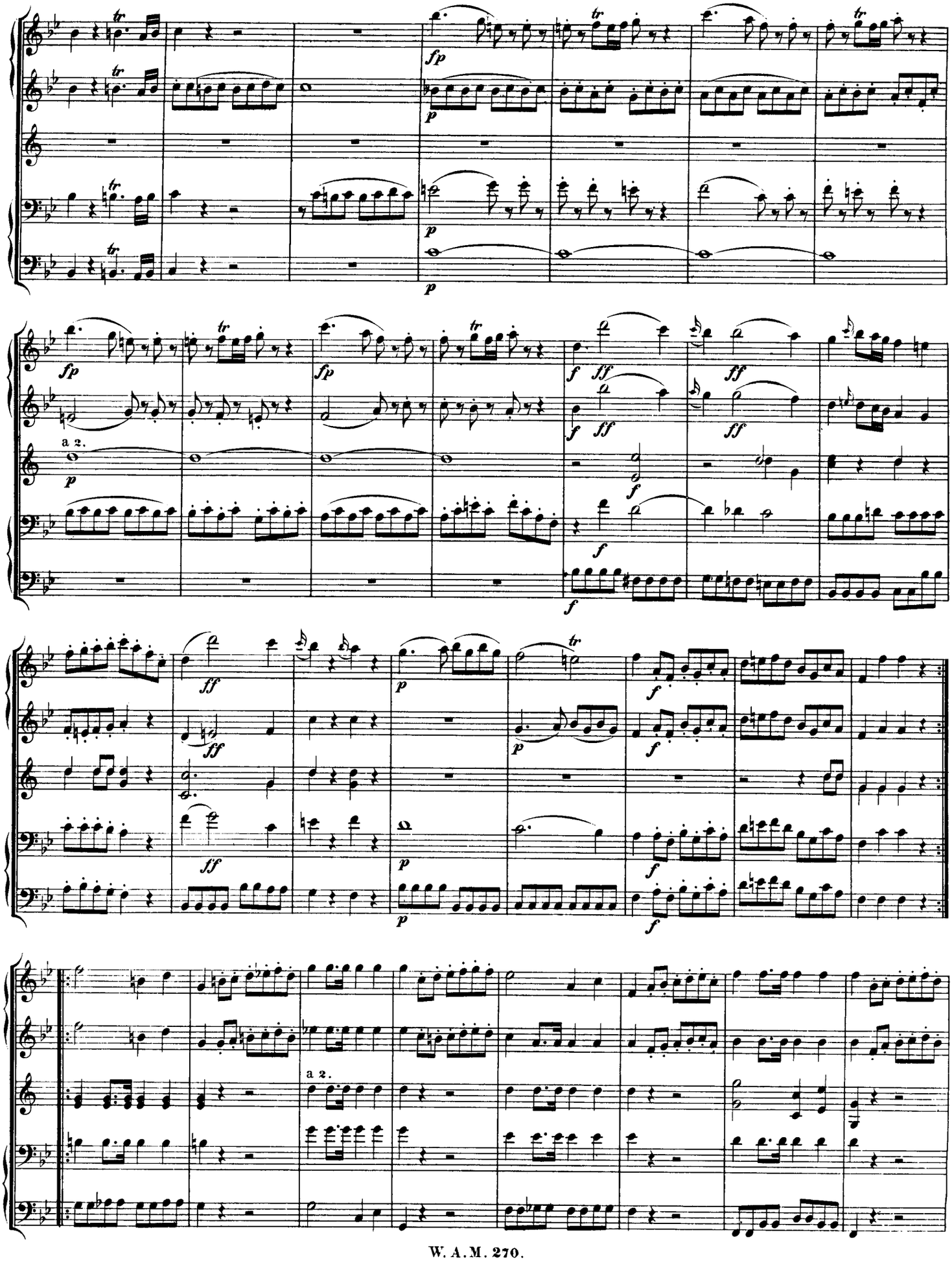
fp
p
a 2.
f
ff
a 2.

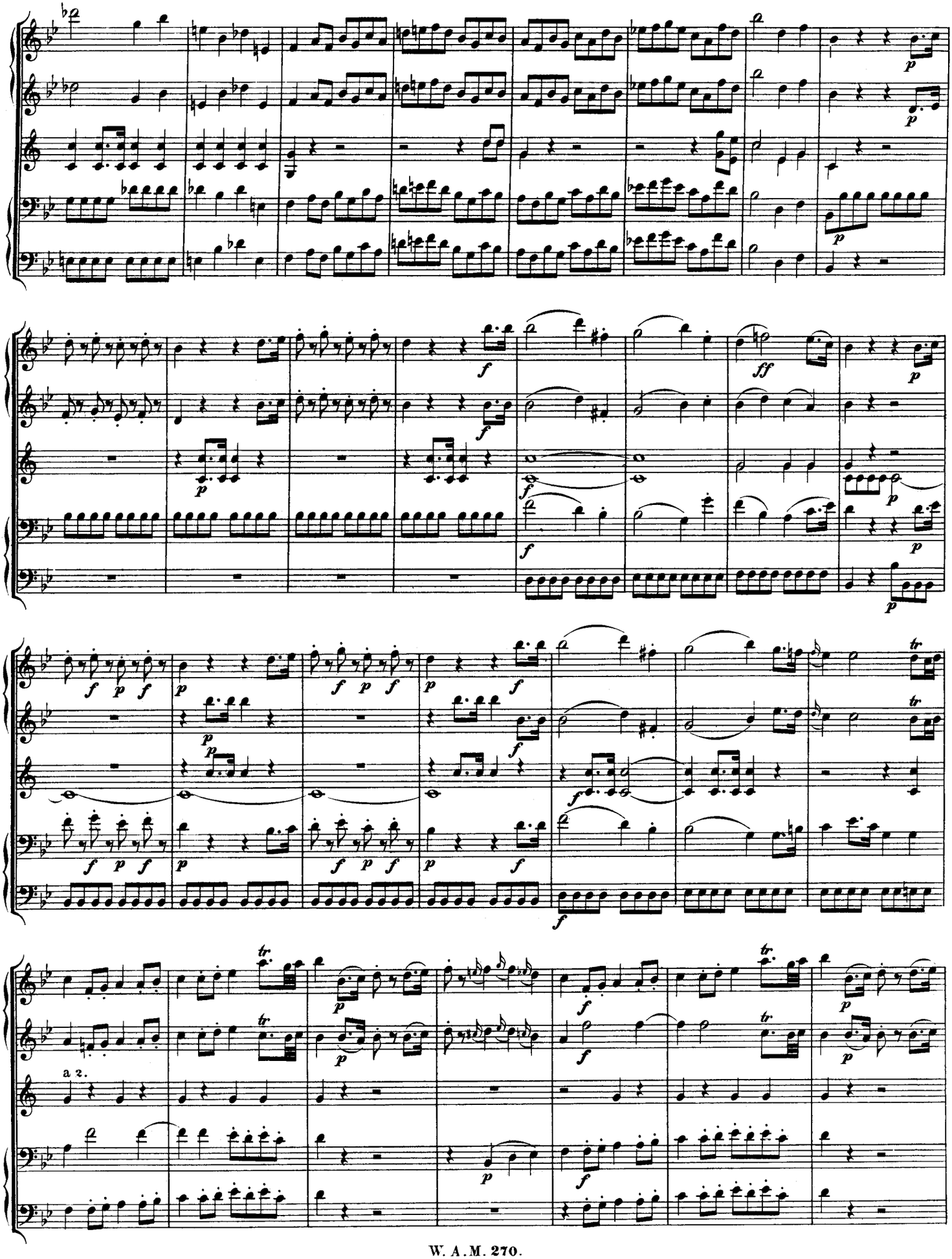
a 2.

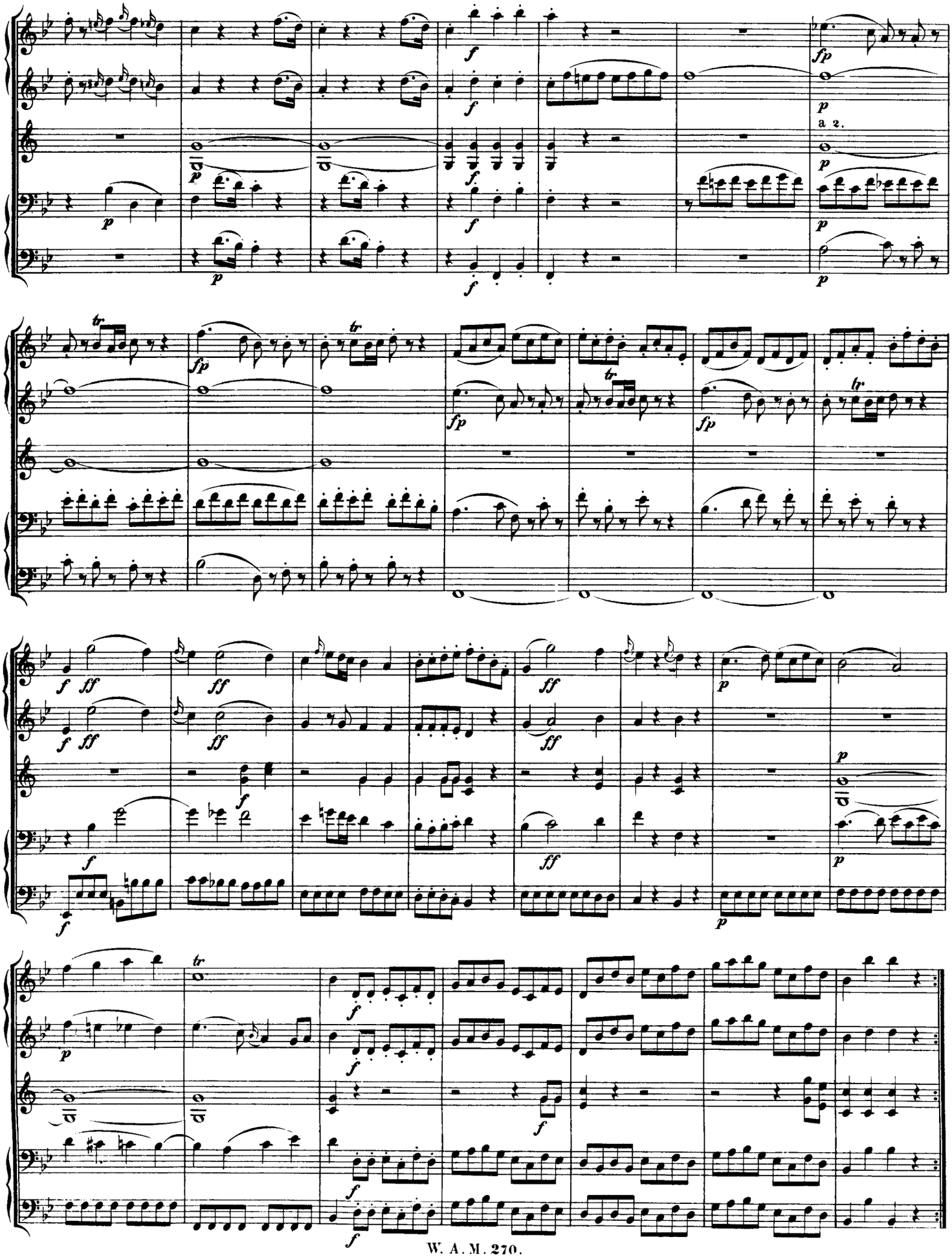

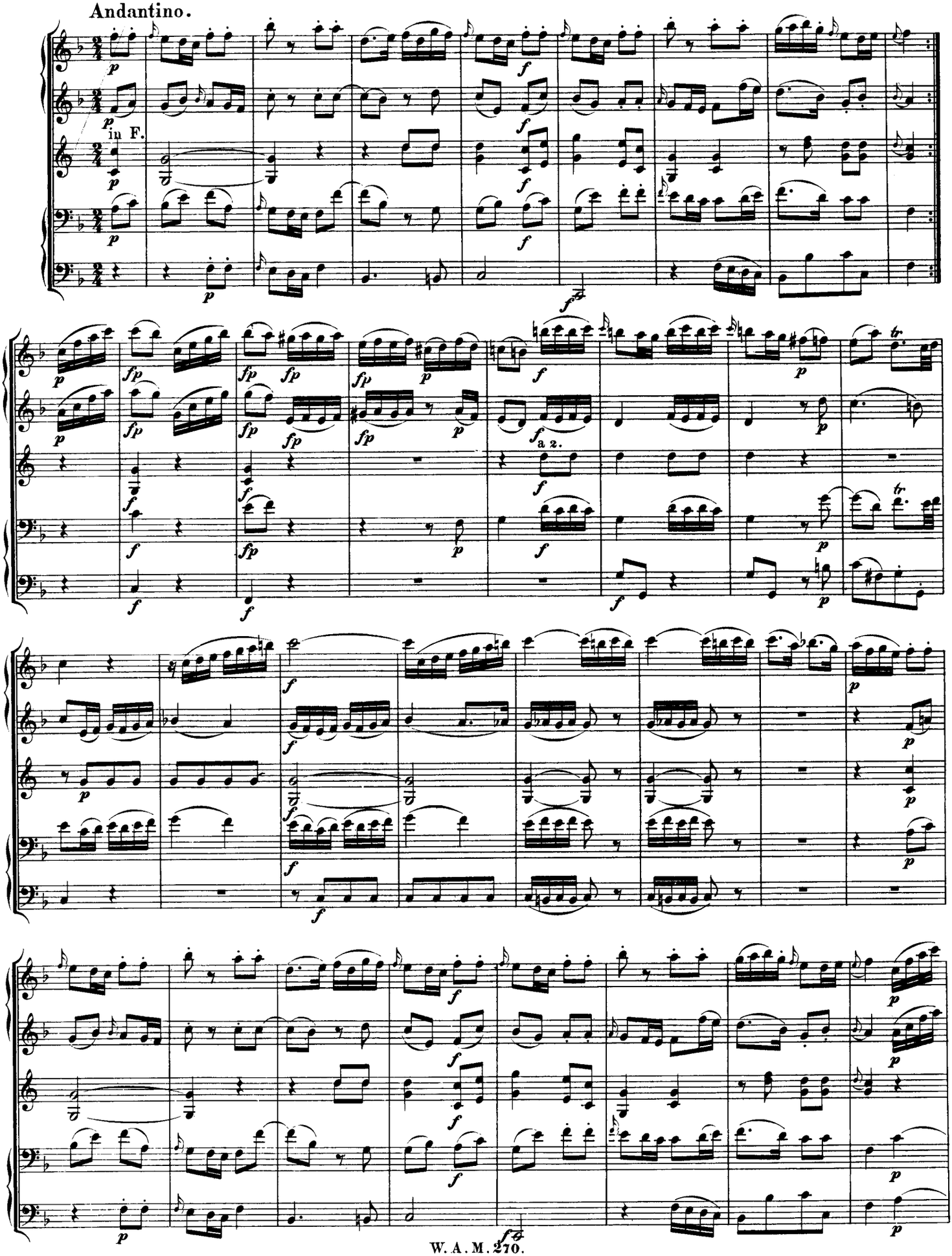
Andantino.
in F.
a 2.

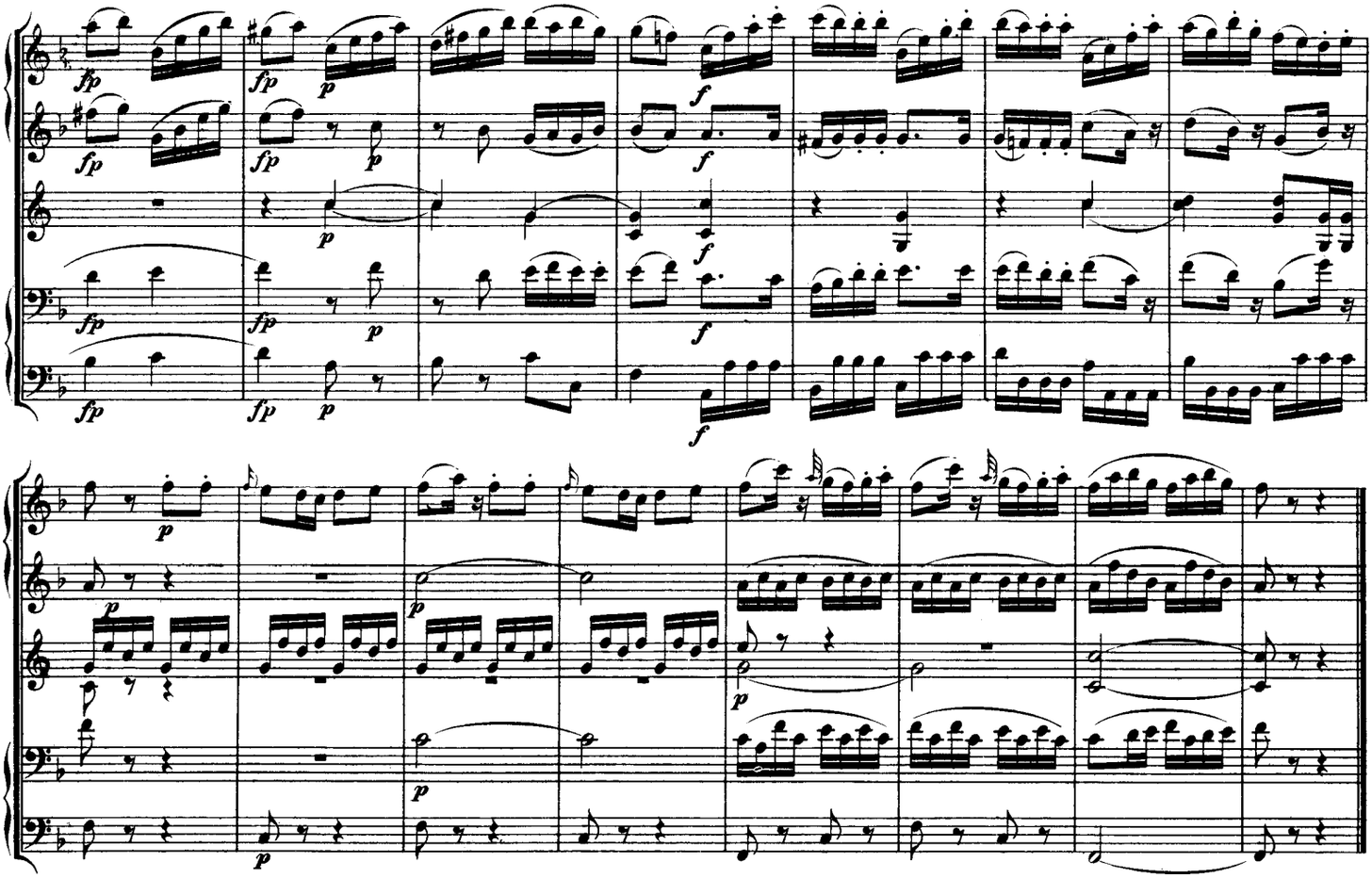

MENUETTO.

Moderato.

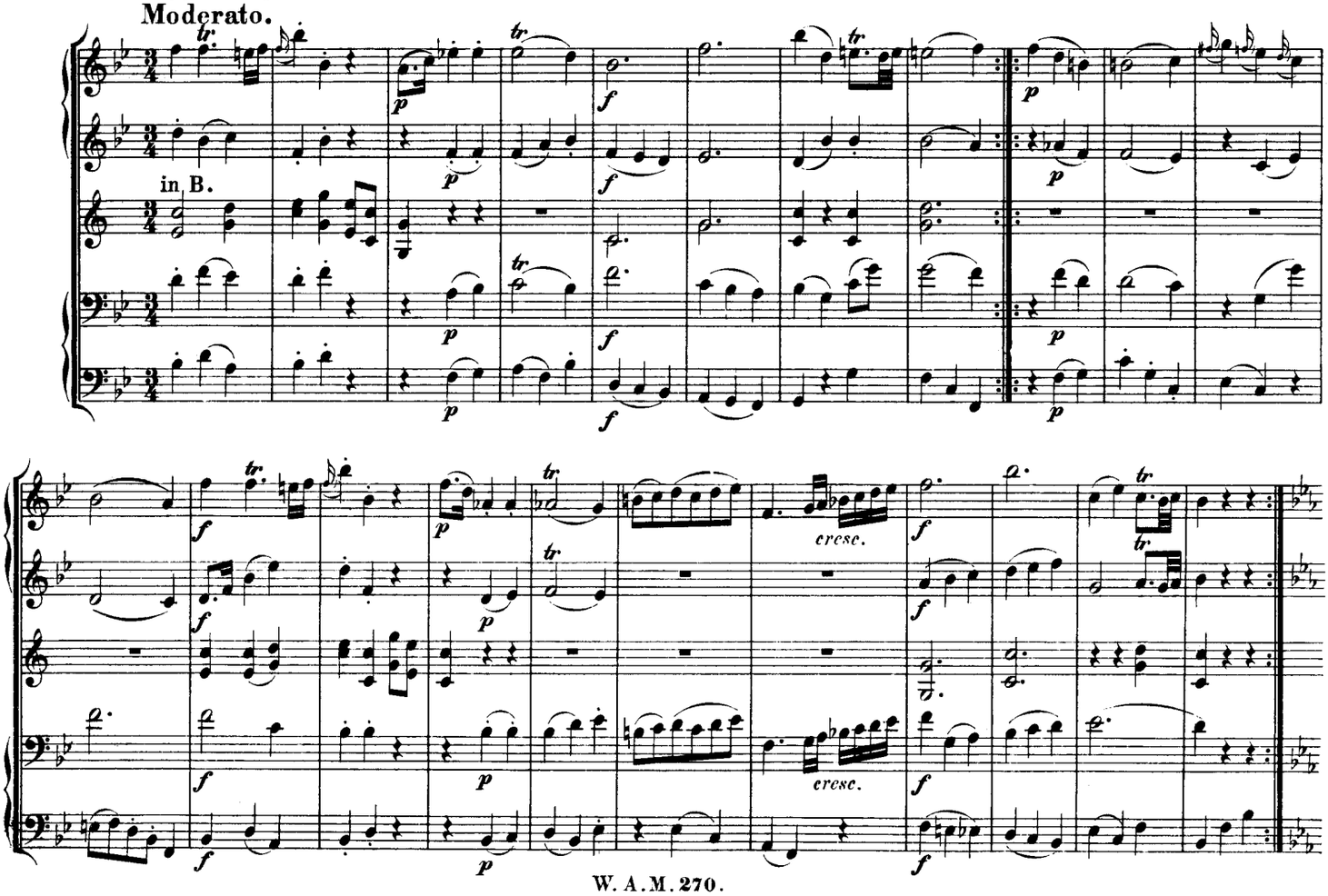

TRIO.

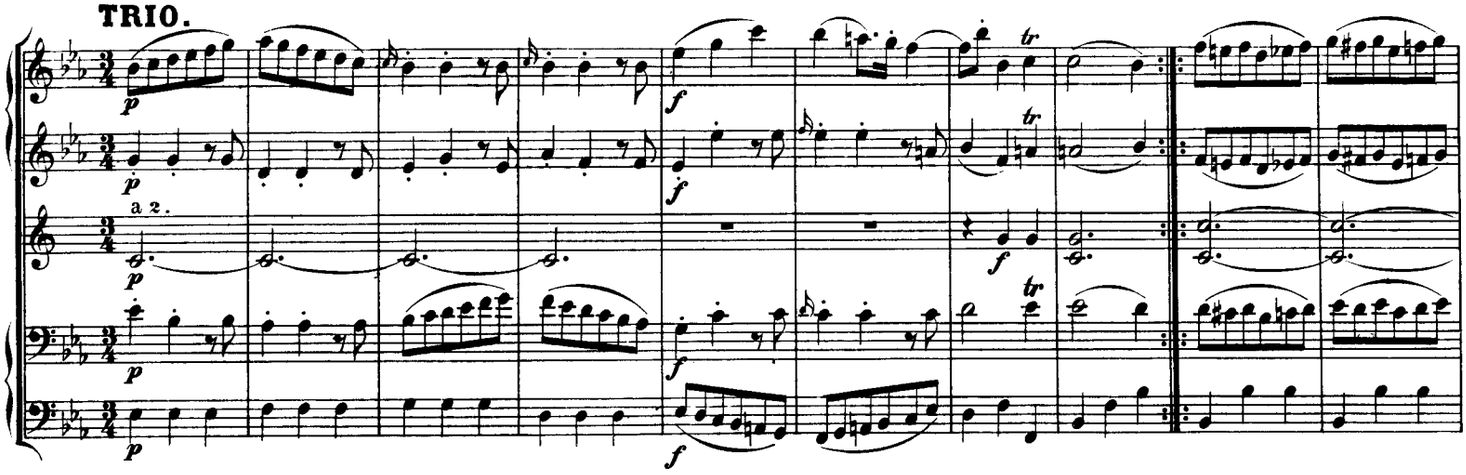

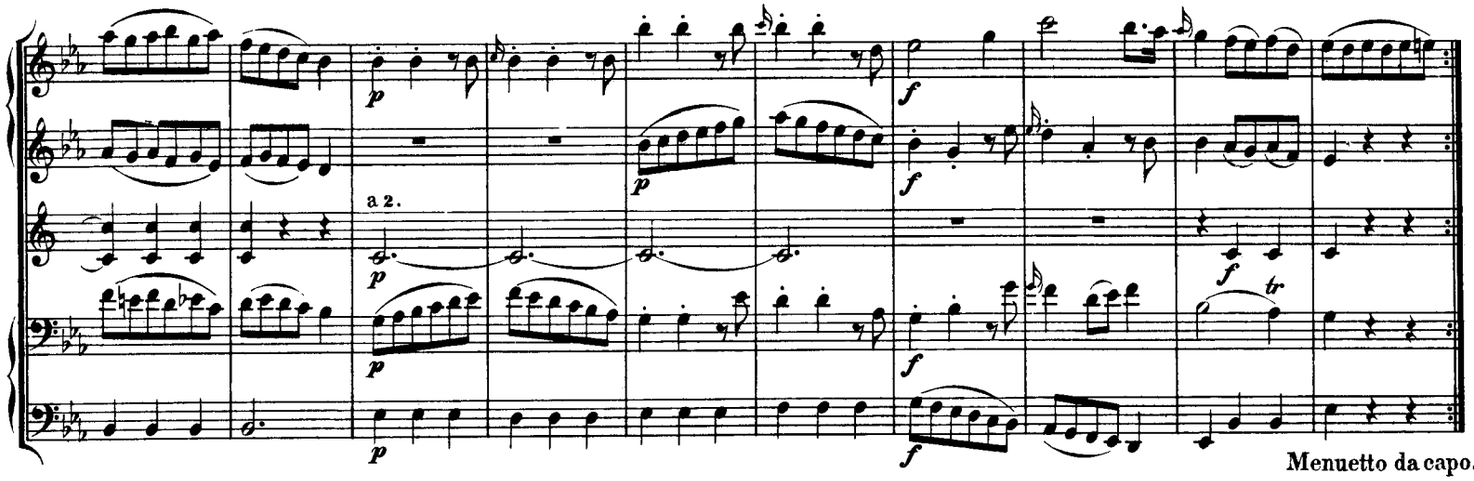

Menuetto da capo.

Presto.

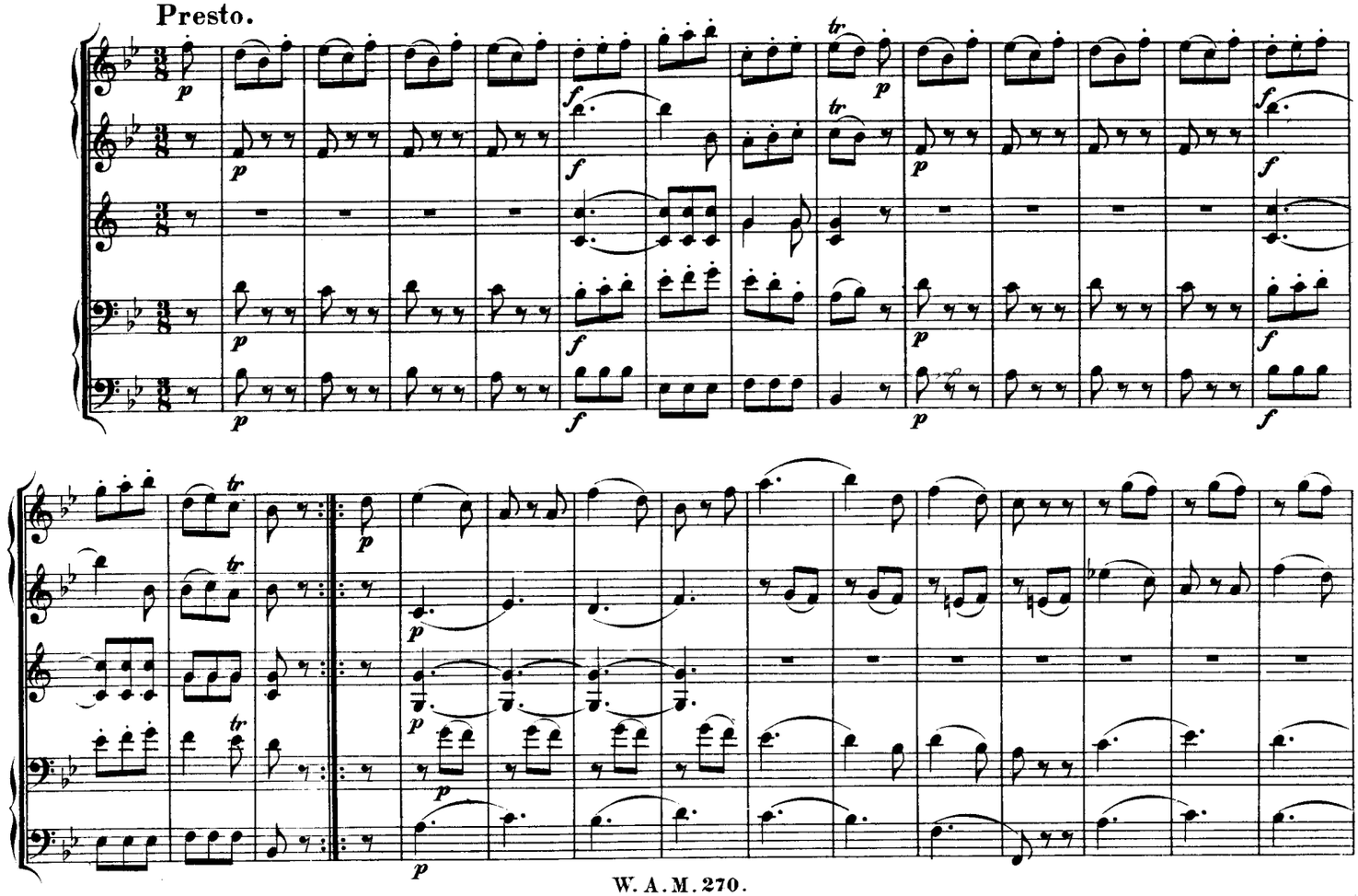

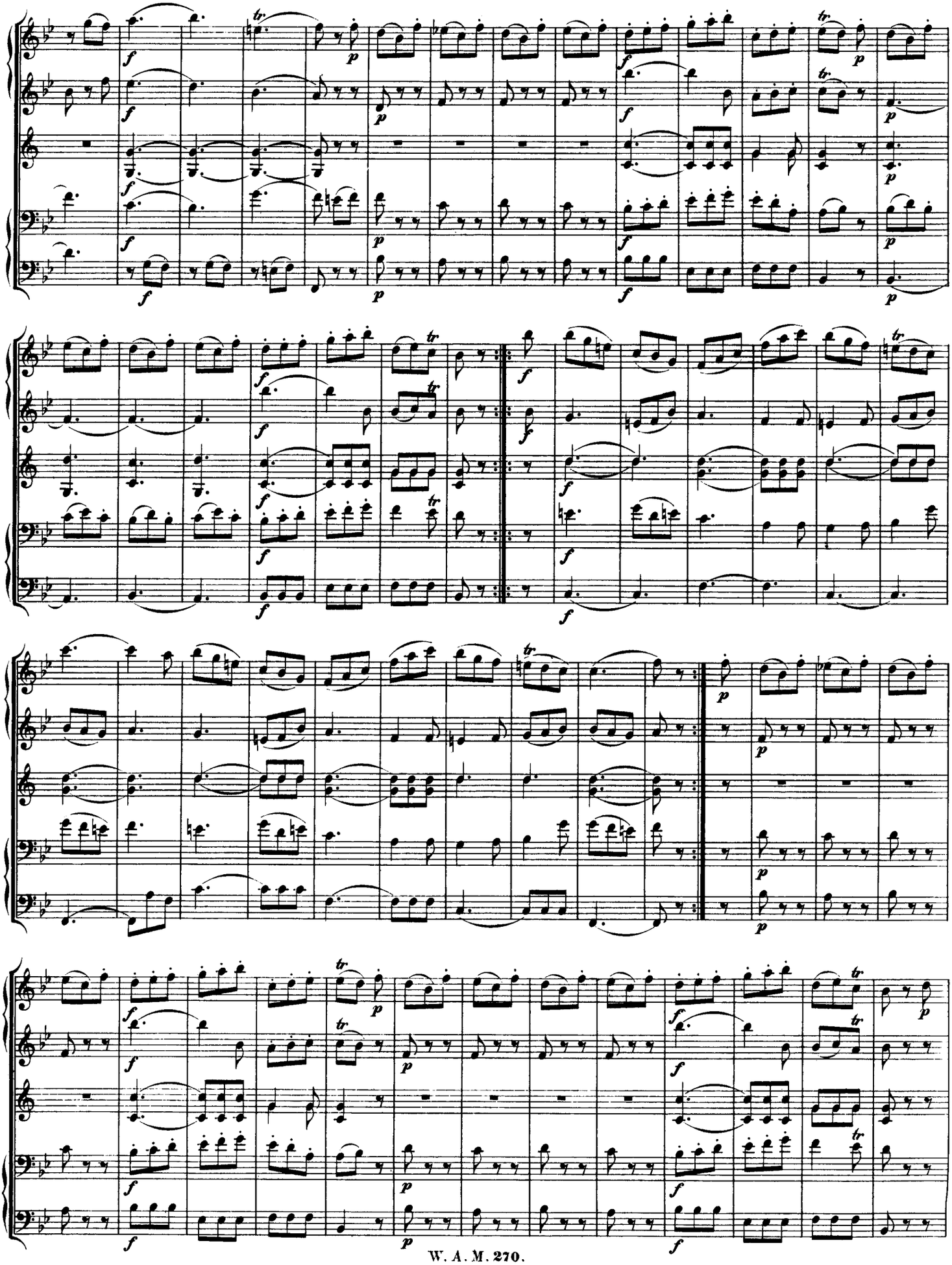

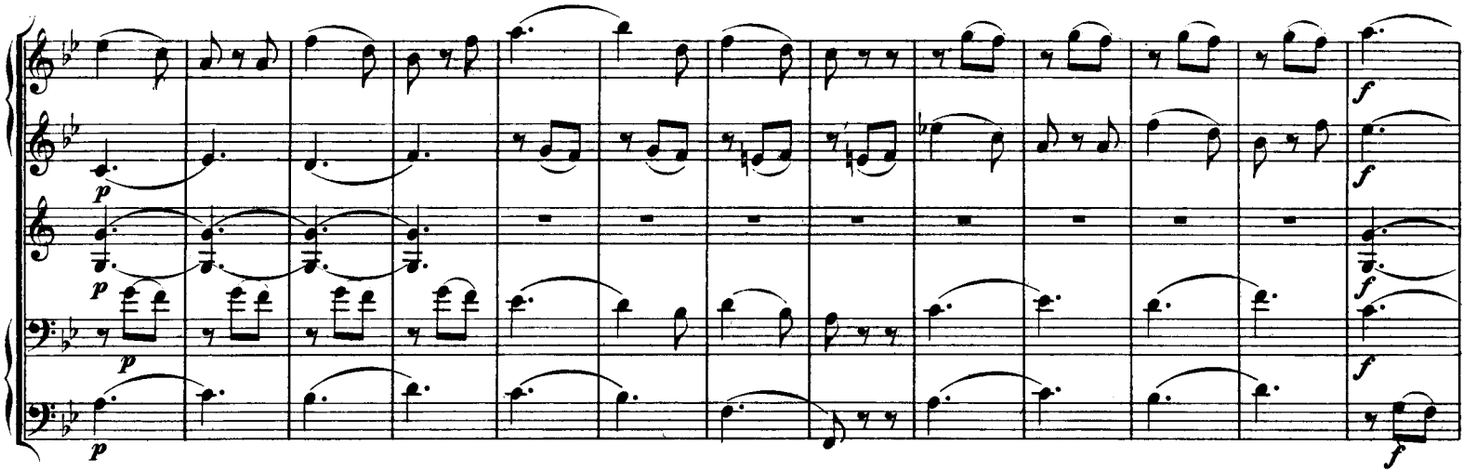

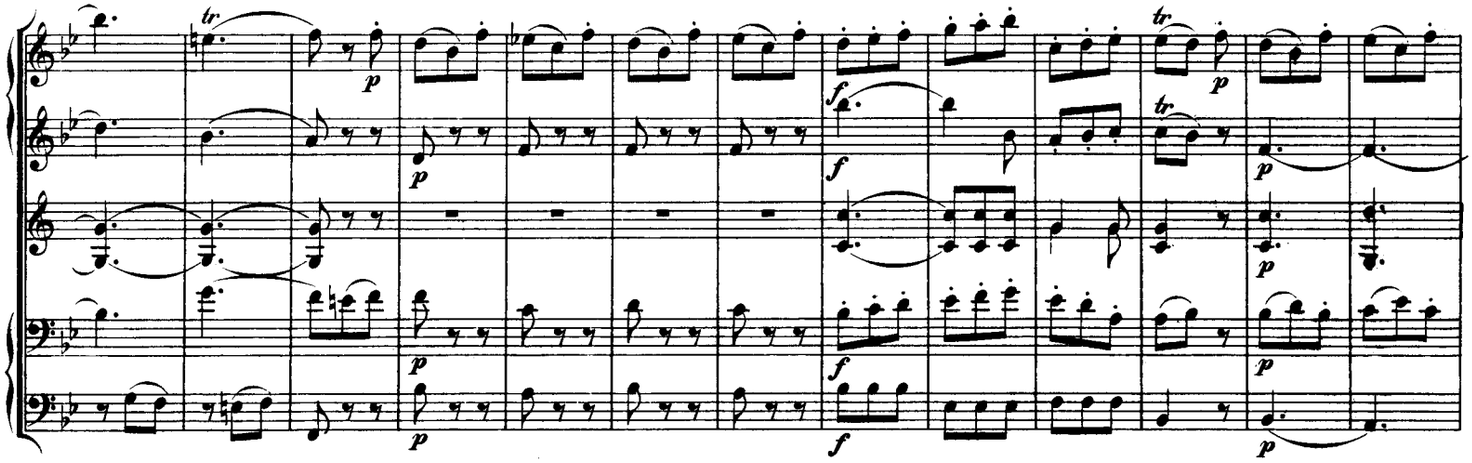

CODA.

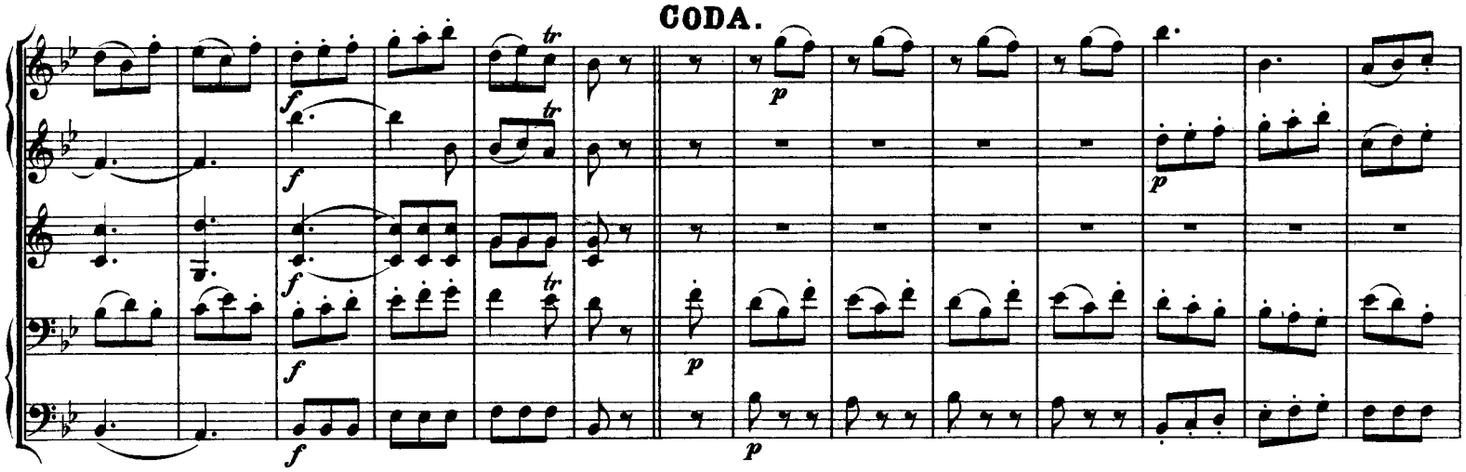

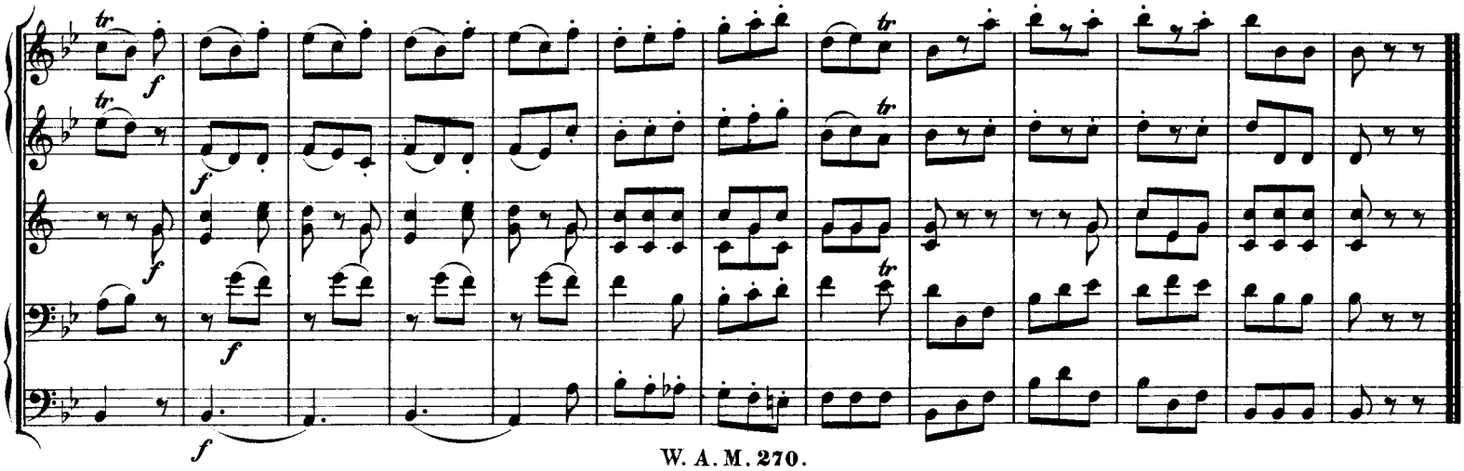

Divertimento No. 15

in B-flat Major, K.287

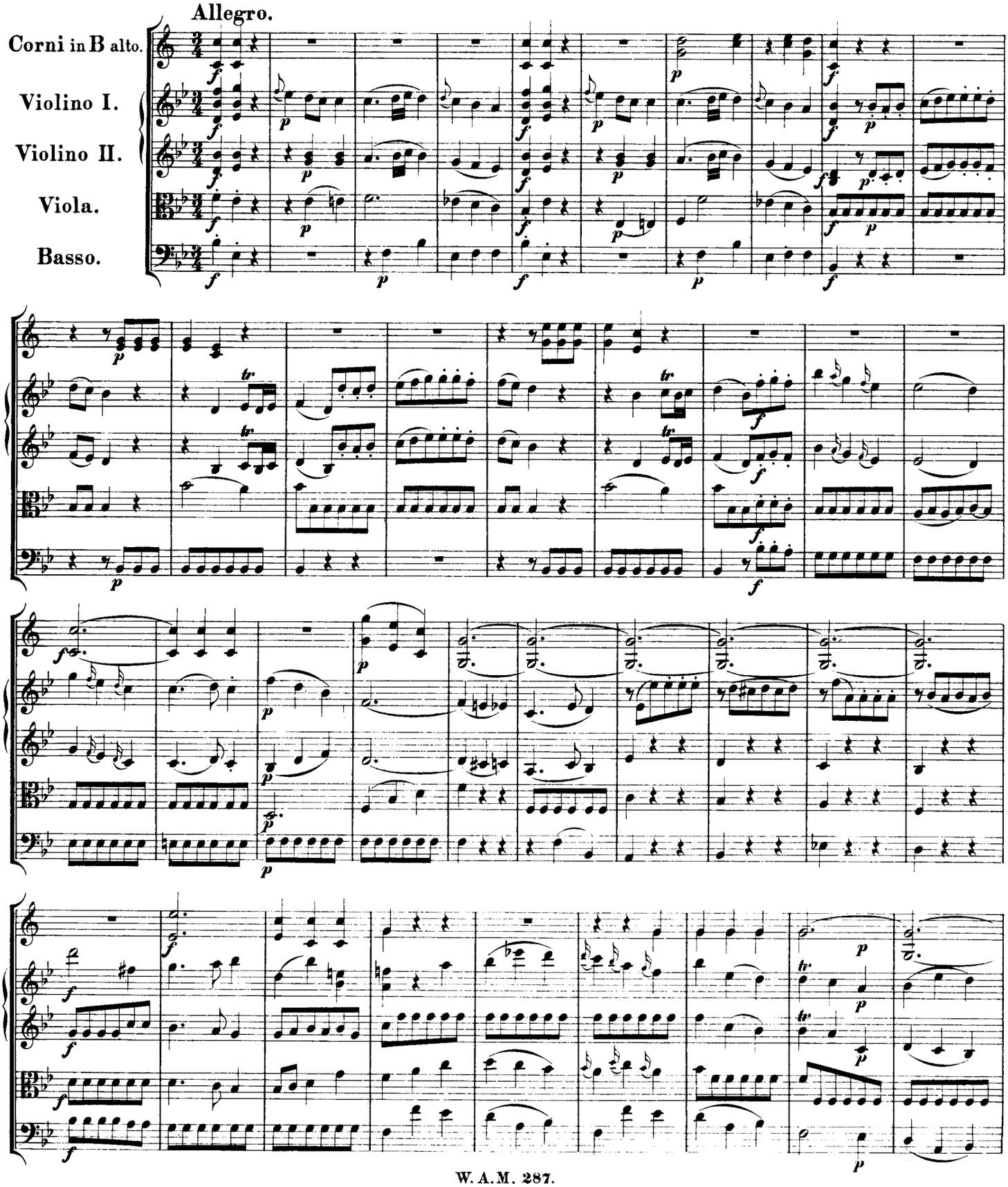

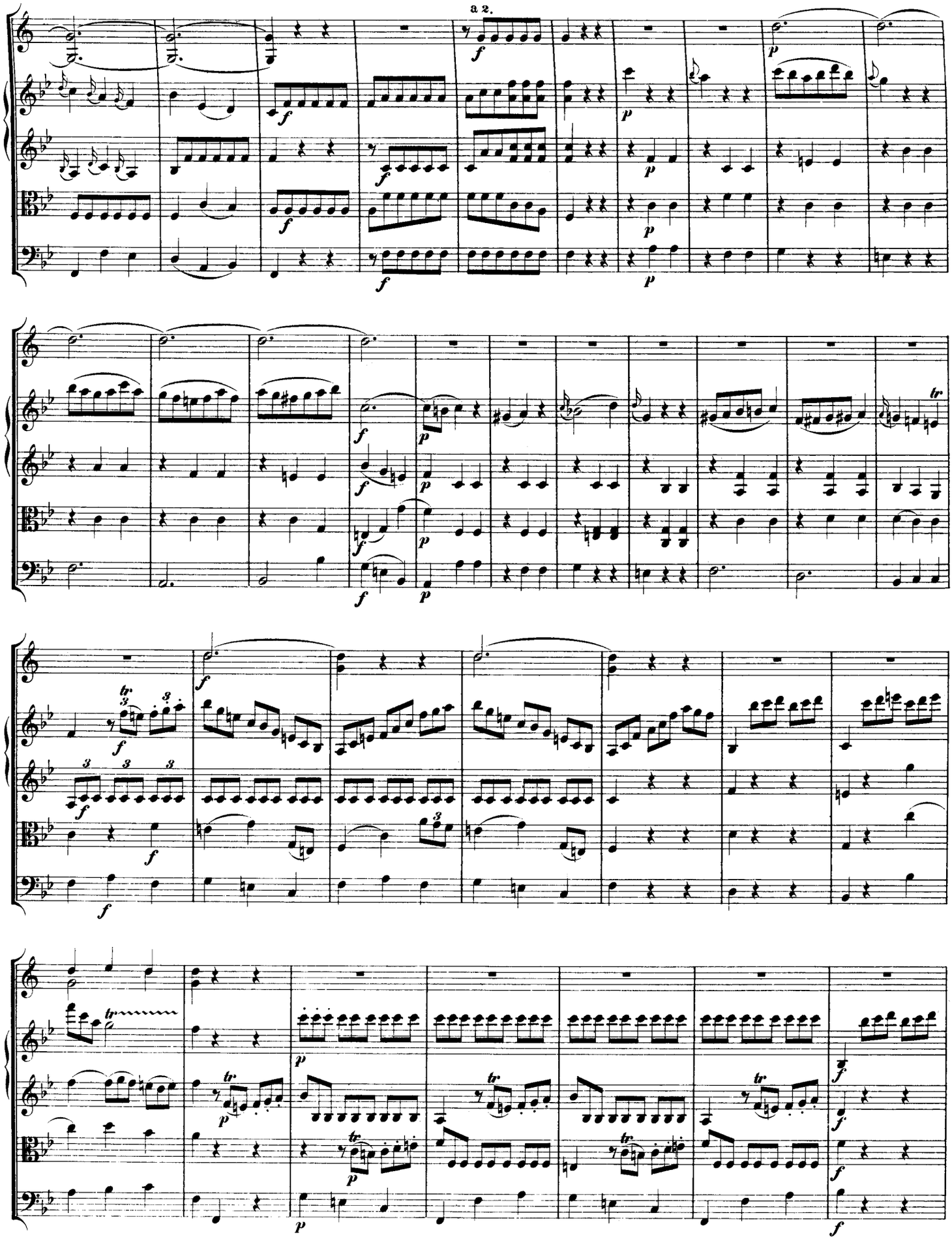
a 2.

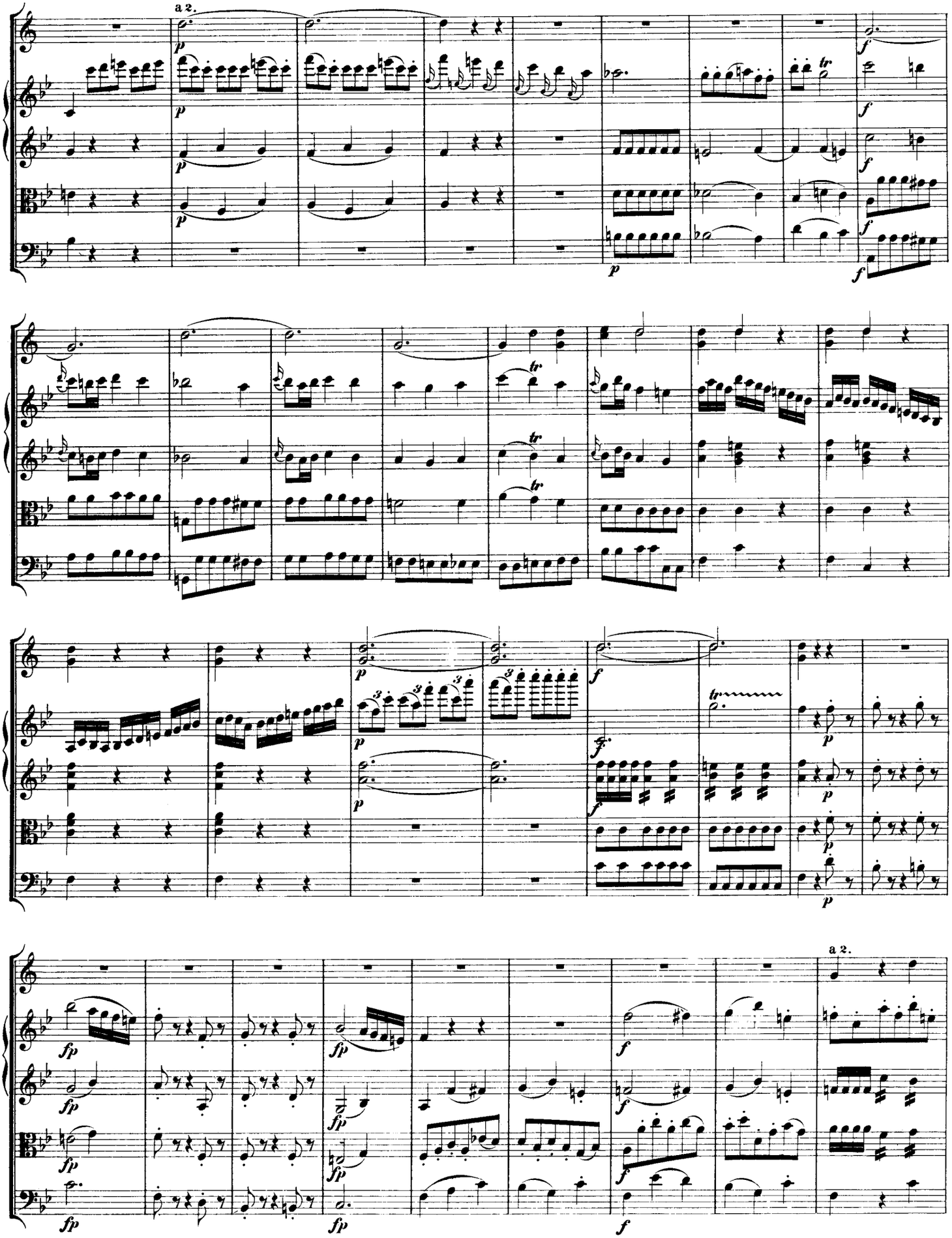
a 2.
a 2.

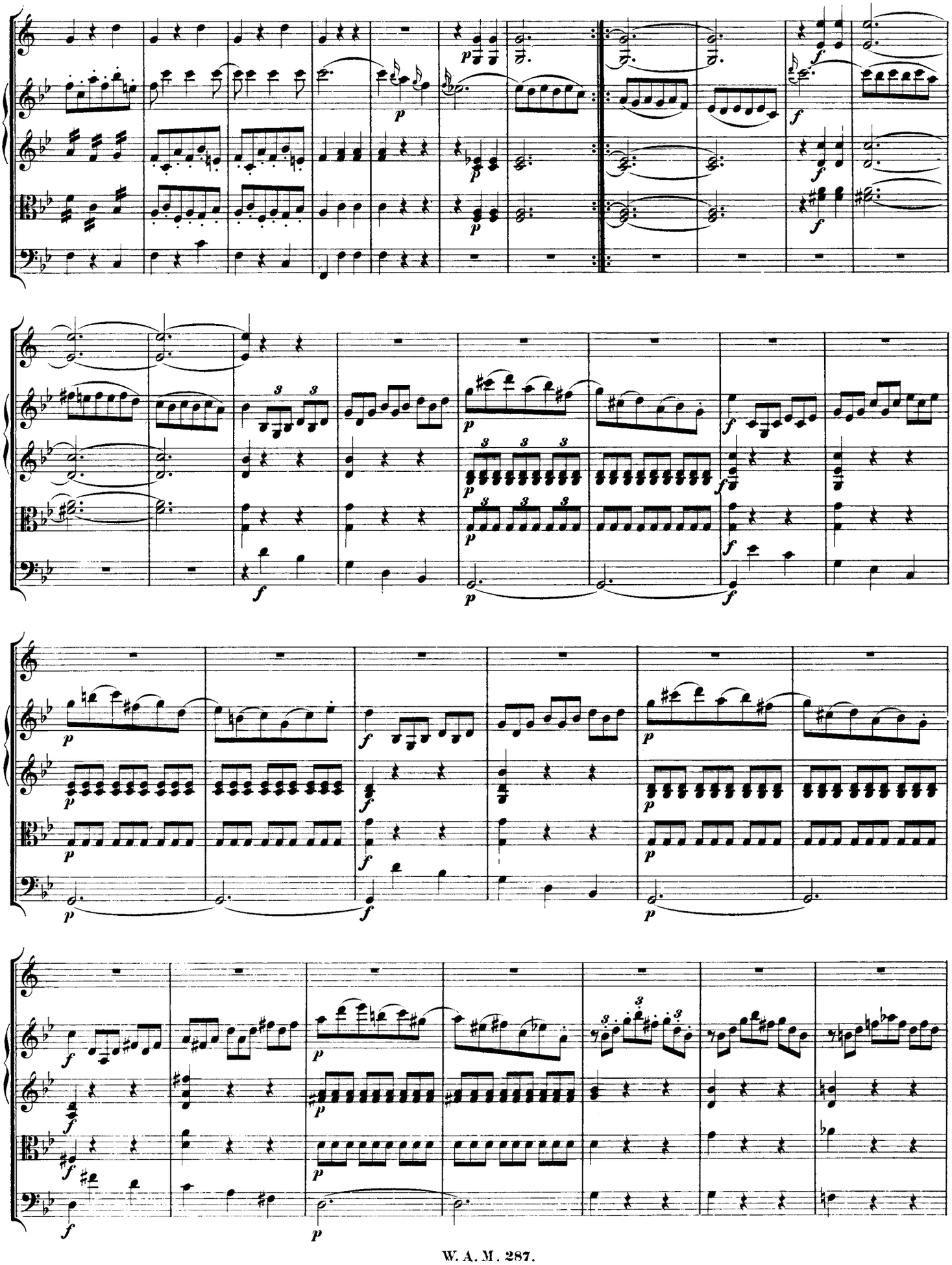

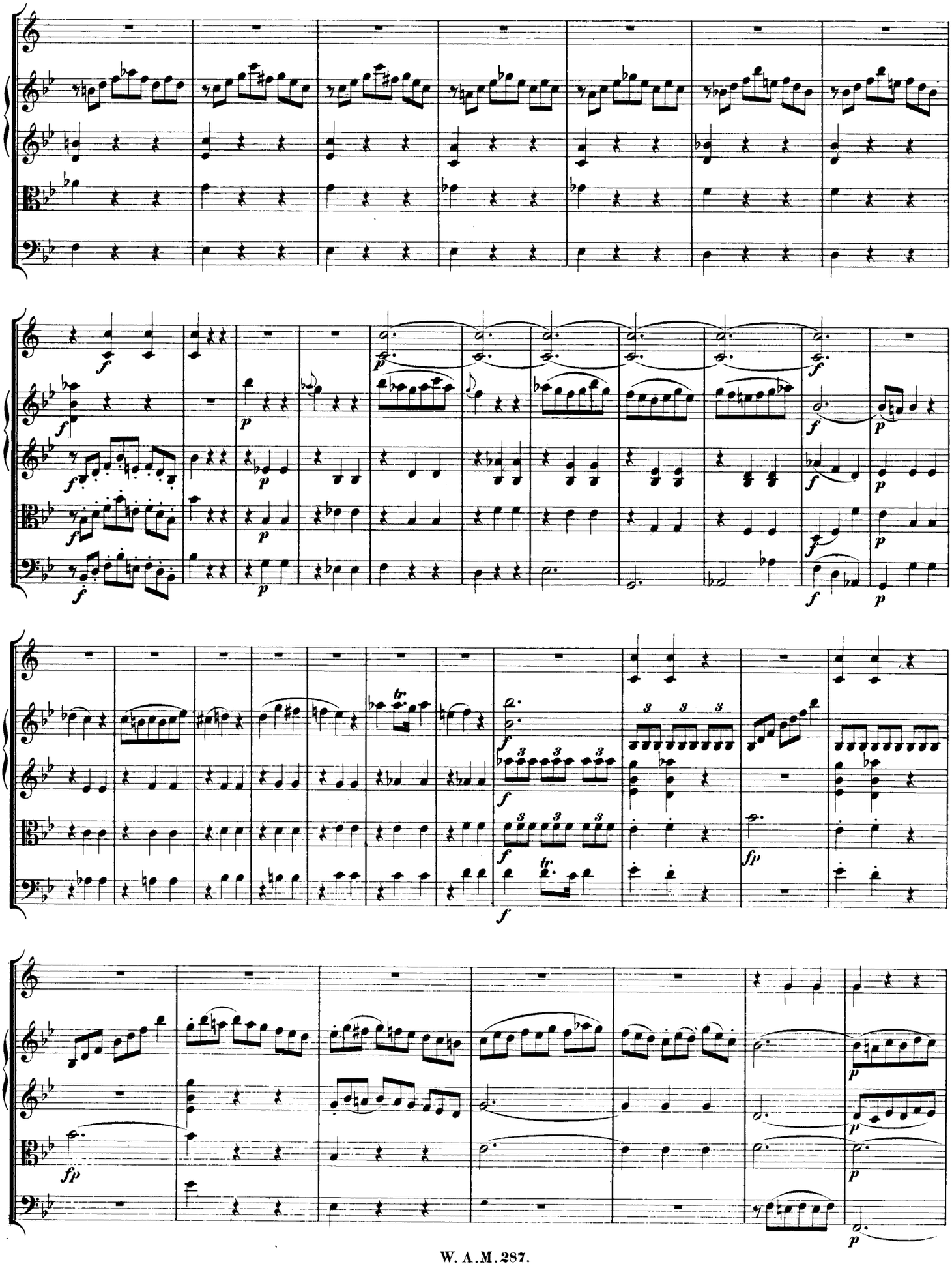

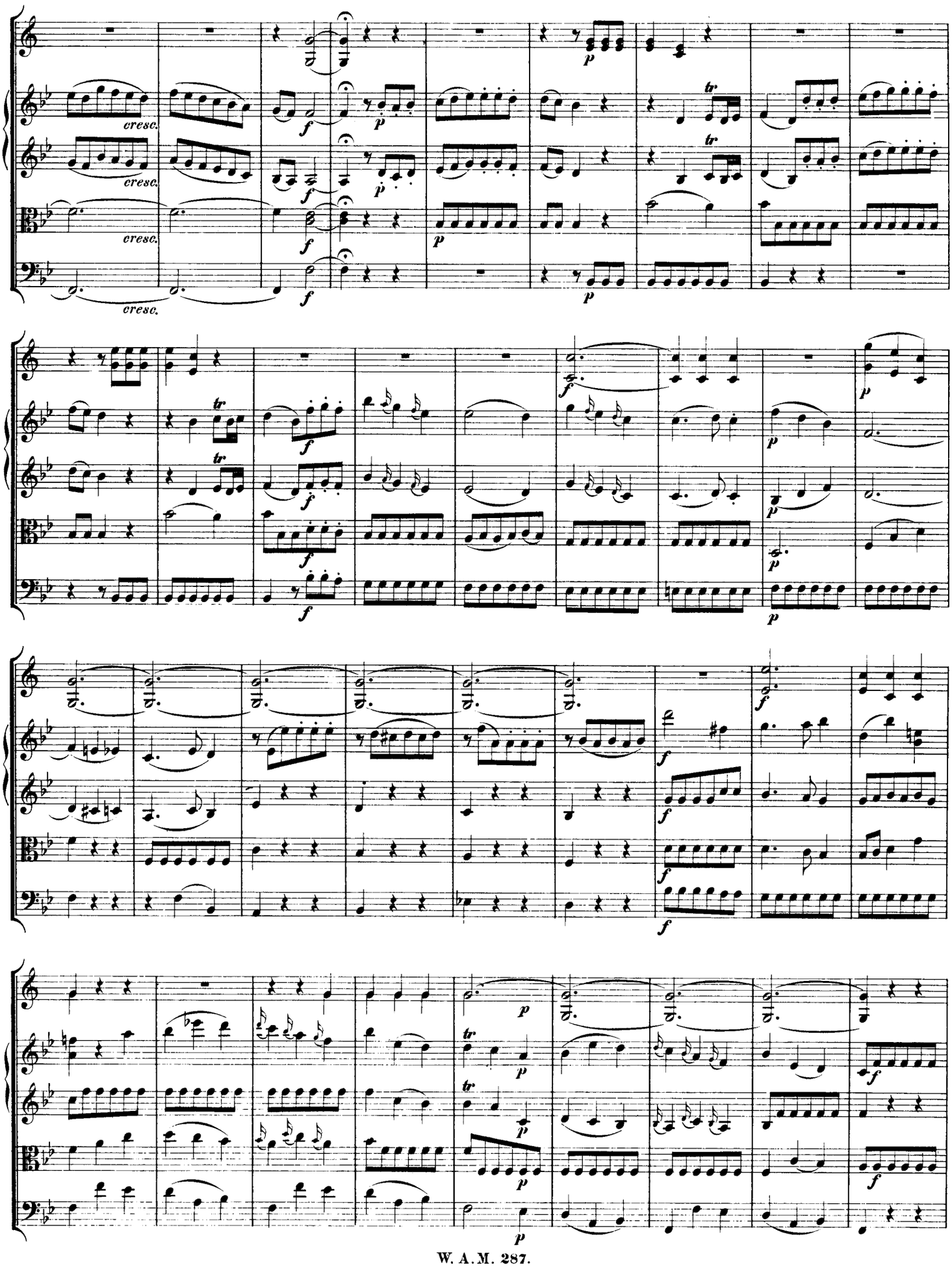
cresc.
cresc.
cresc.
cresc.

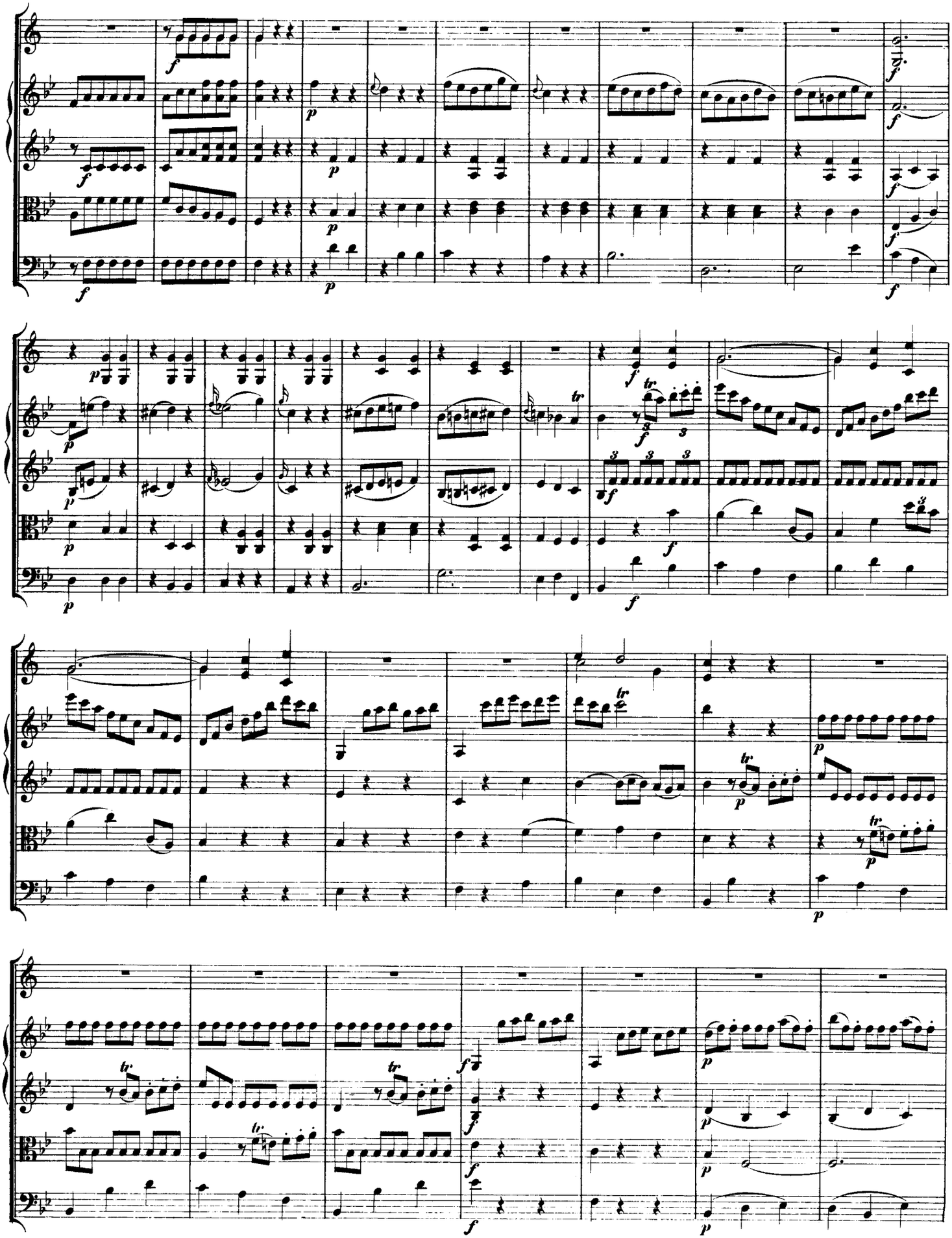

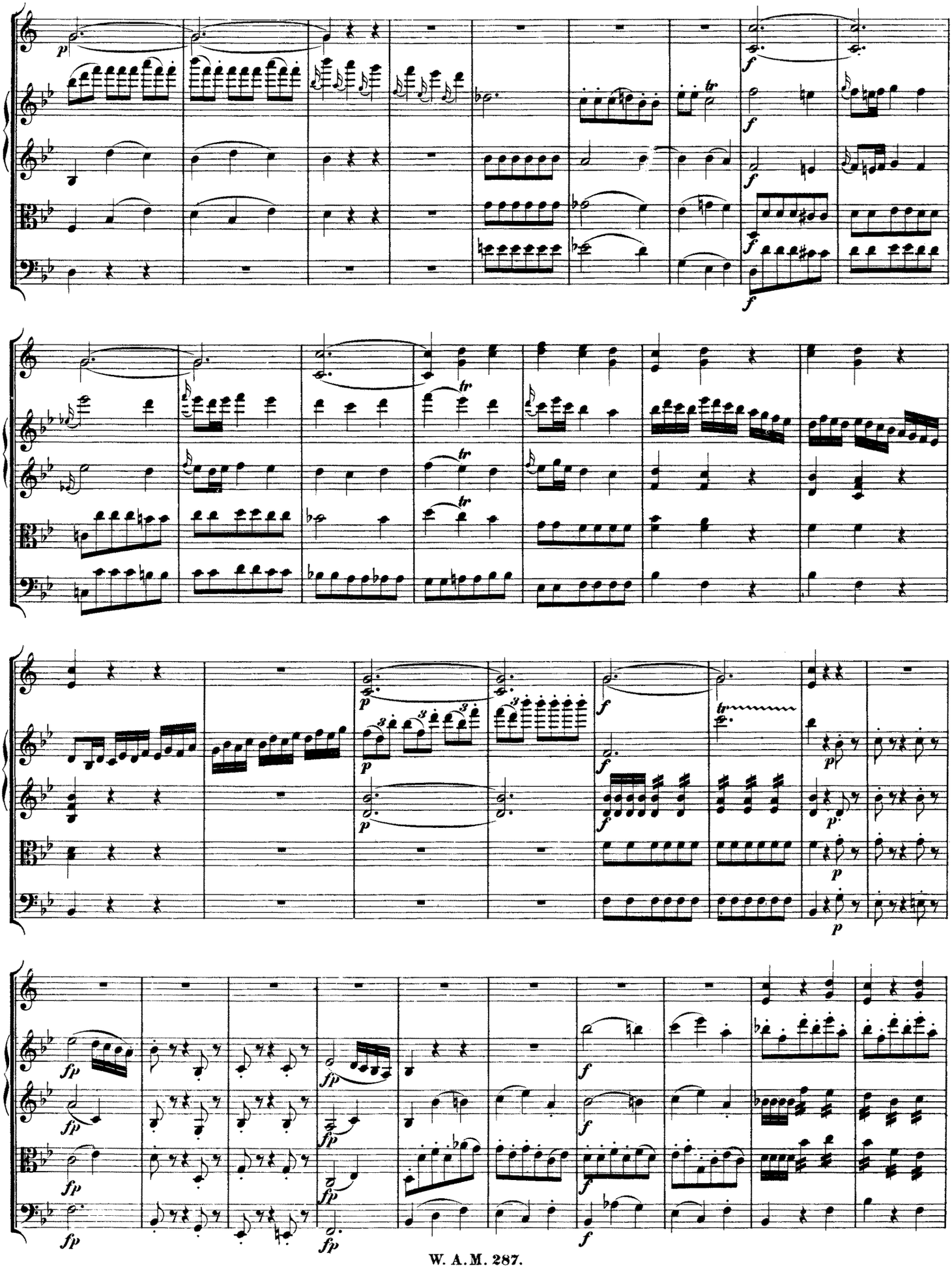

a2.

Coda.

Thema mit Variationen.

Andante grazioso.

in F.

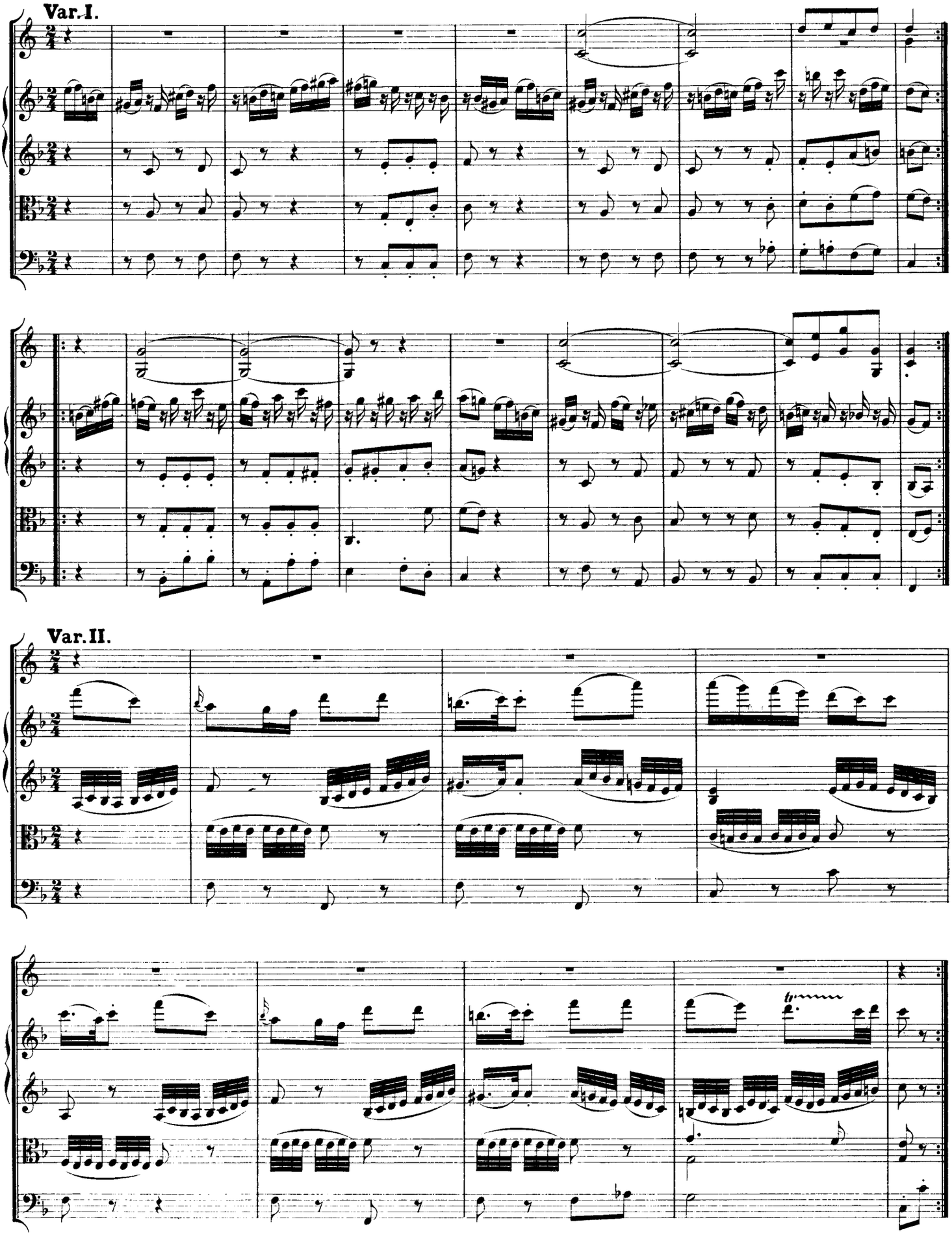
Var. I.
Var. II.

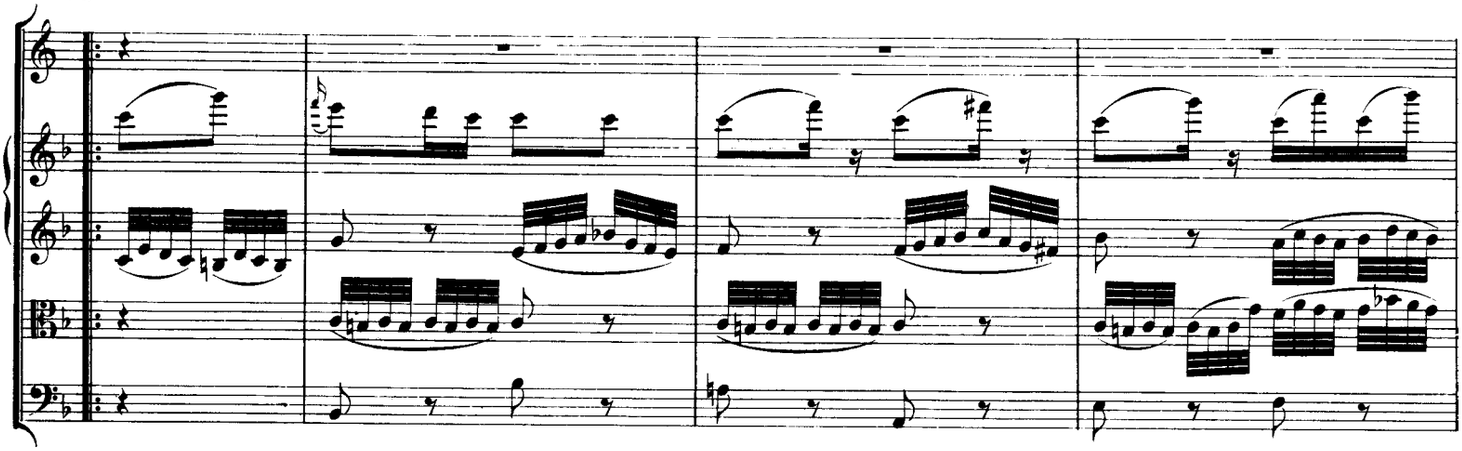

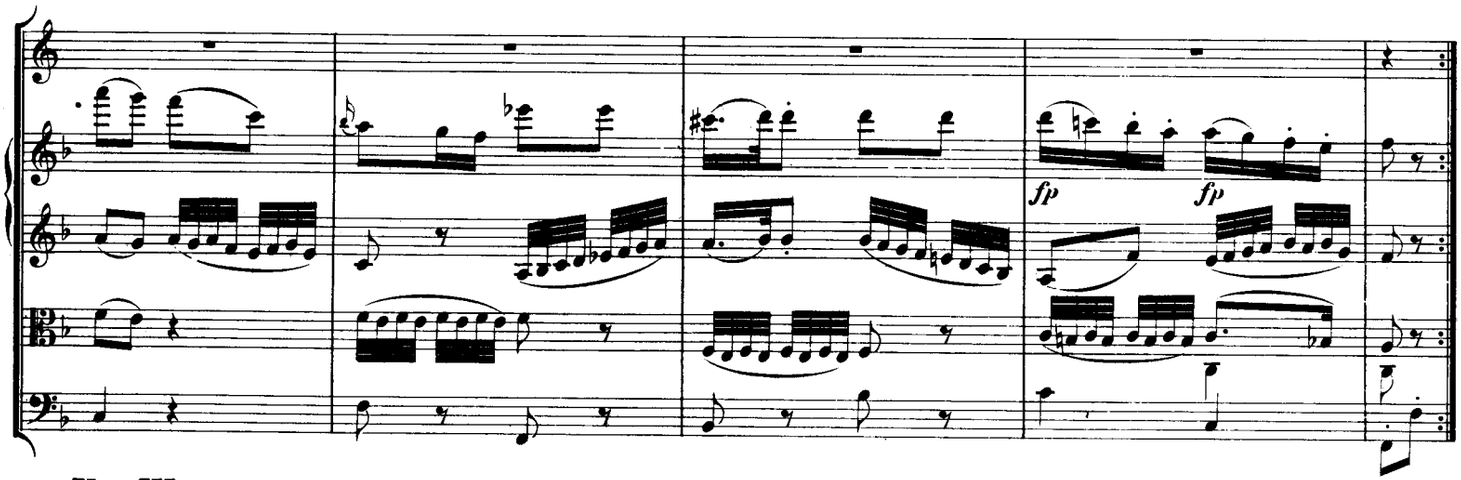

Var. III.

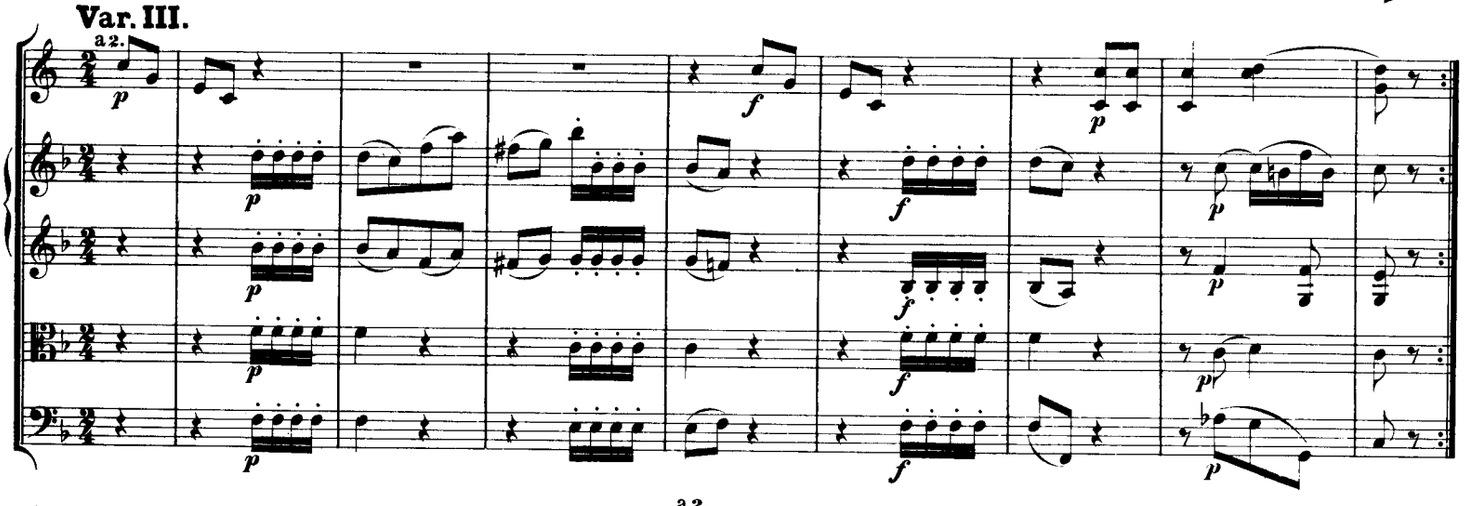

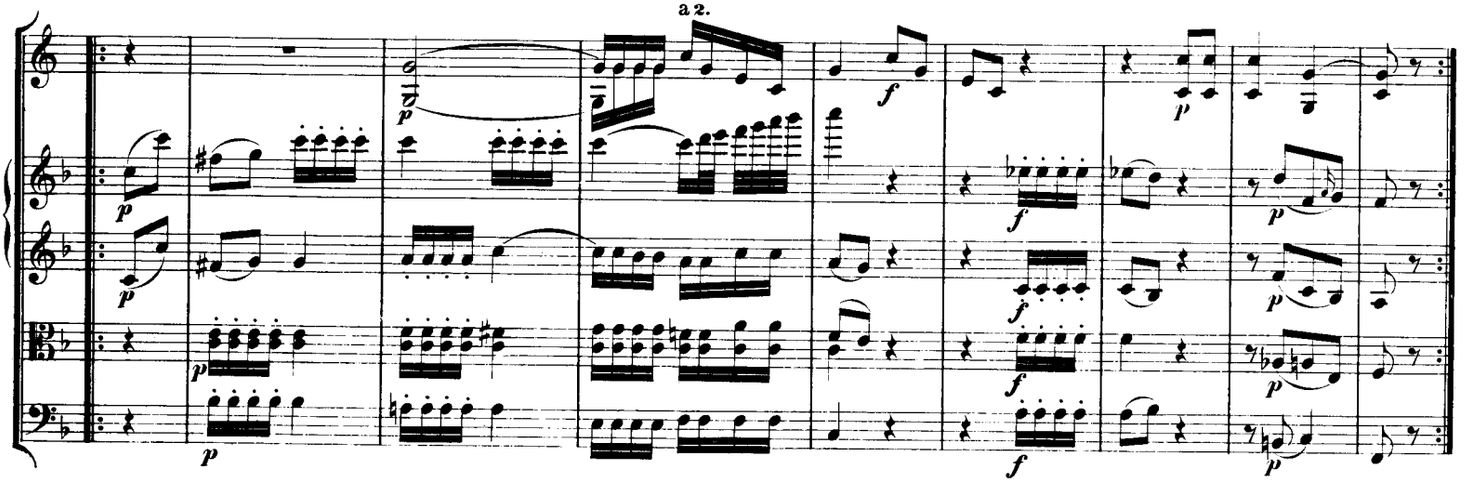

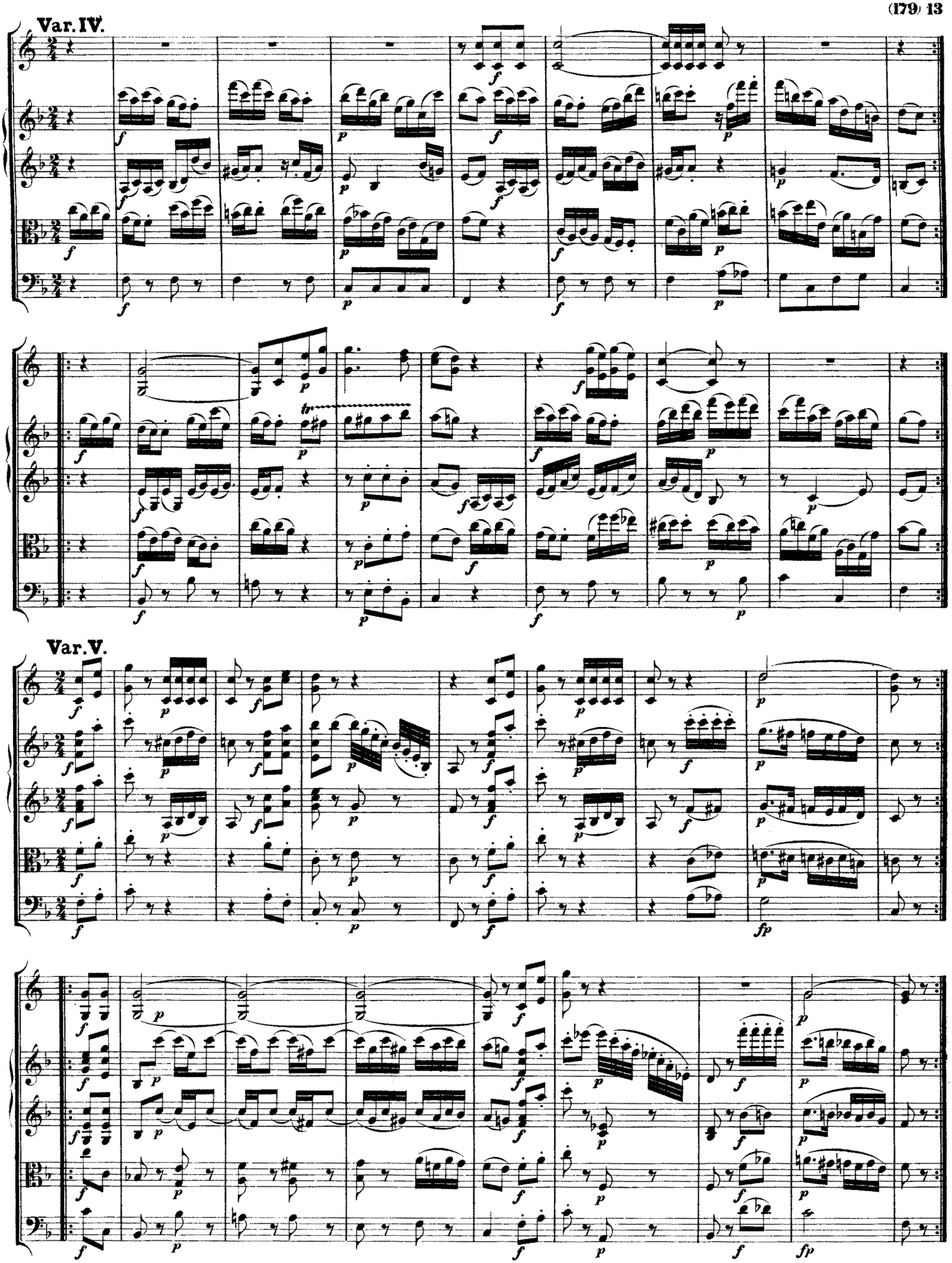
Var. IV.
Var. V.

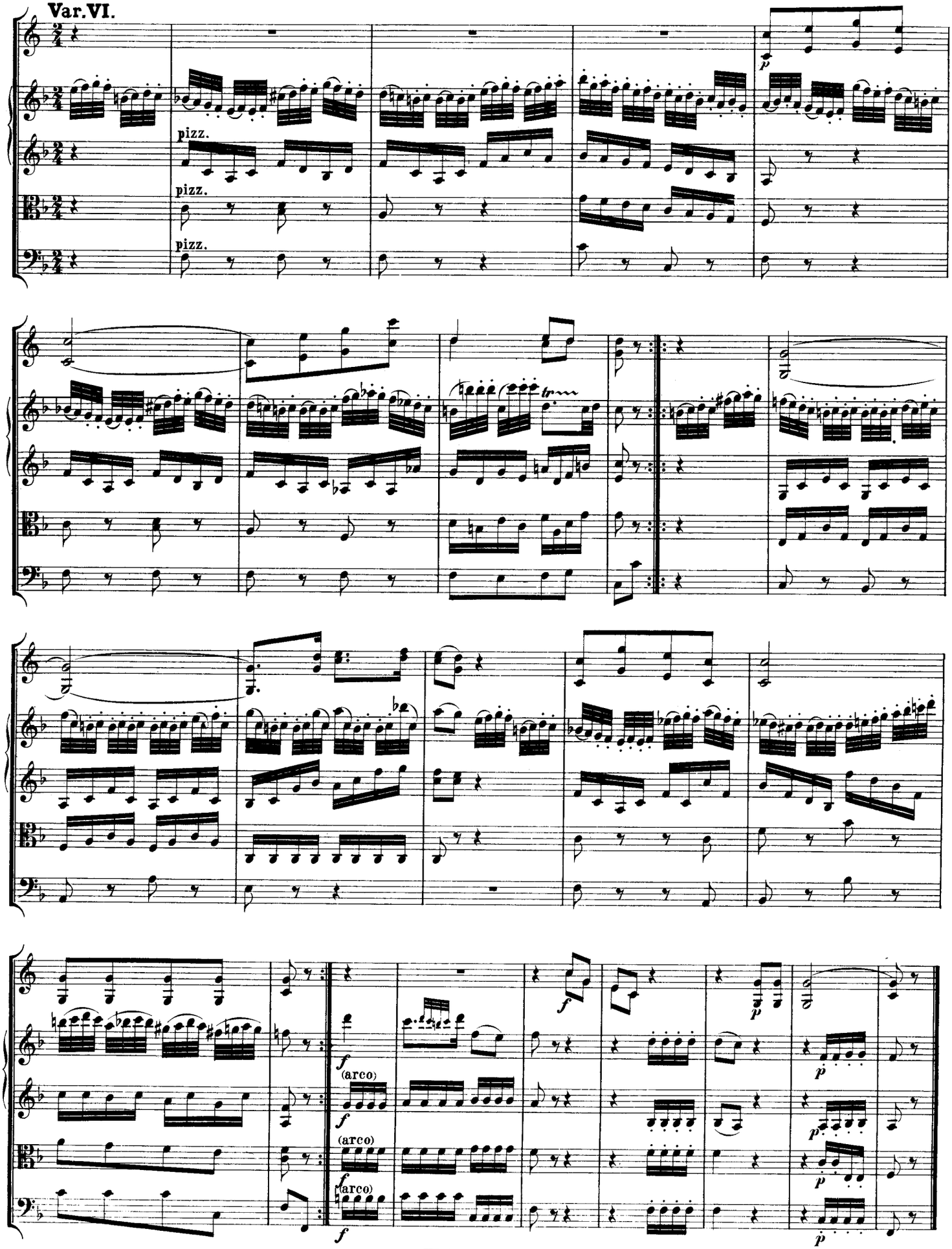
Var. VI.
pizz.
pizz.
pizz.
(arco)
(arco)
(arco)

MENUETTO.

in B.

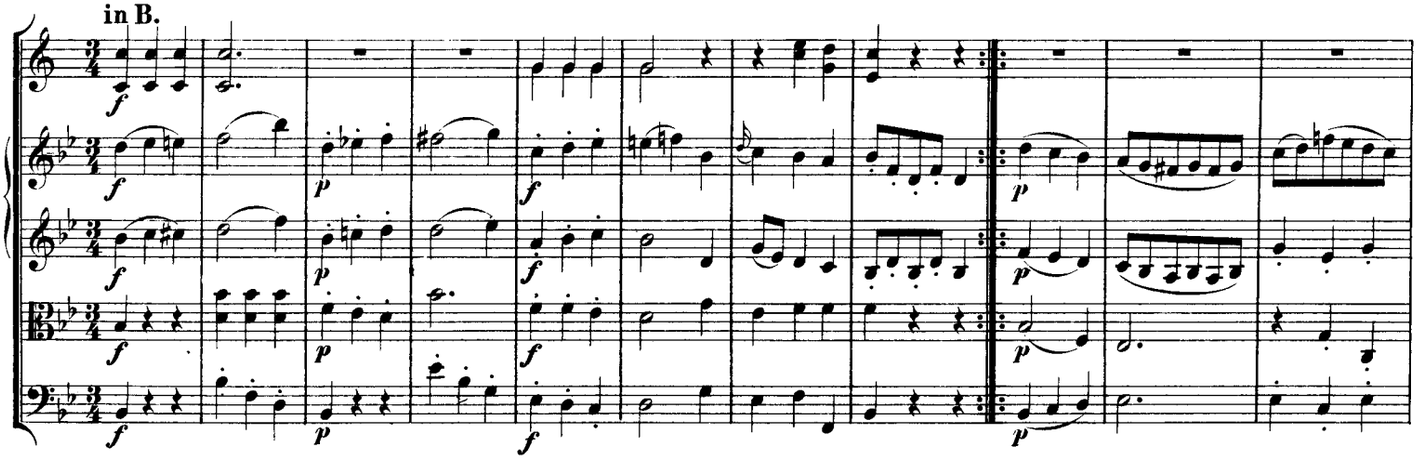

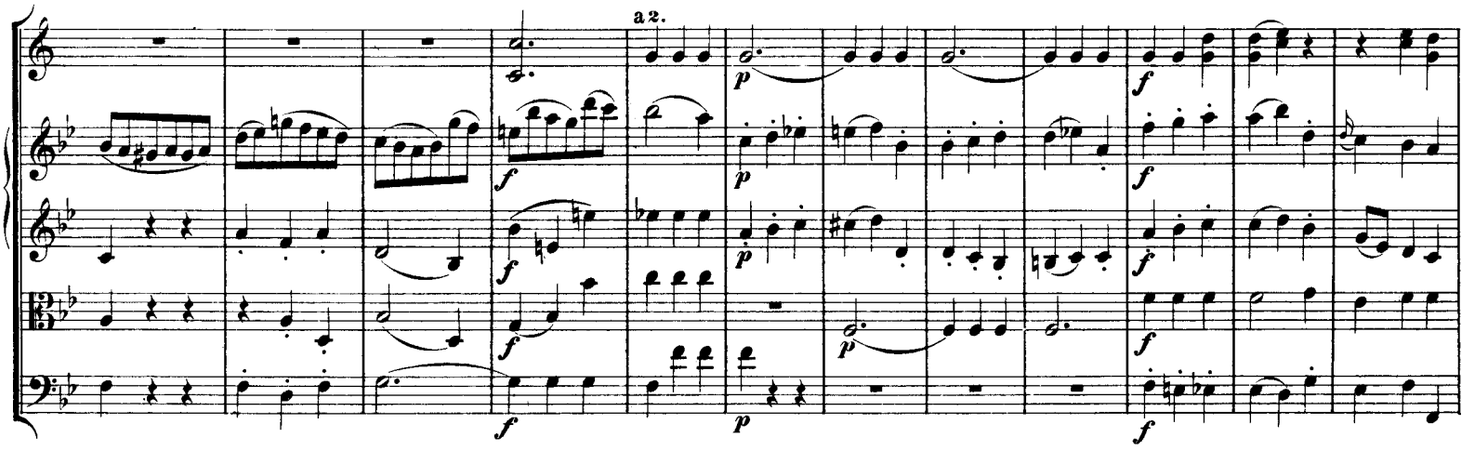

Trio.

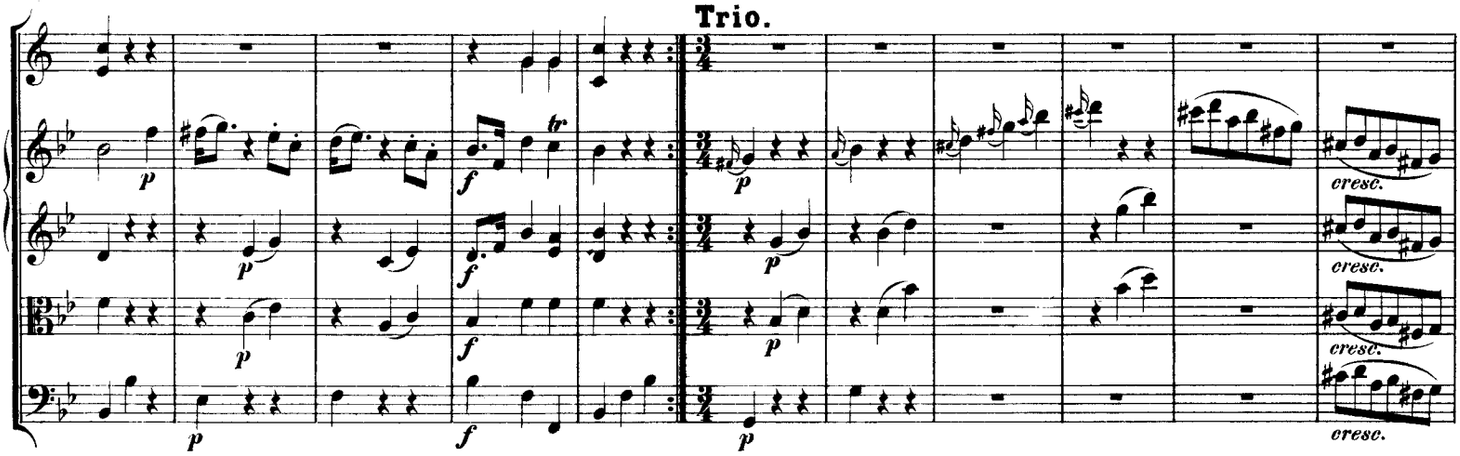

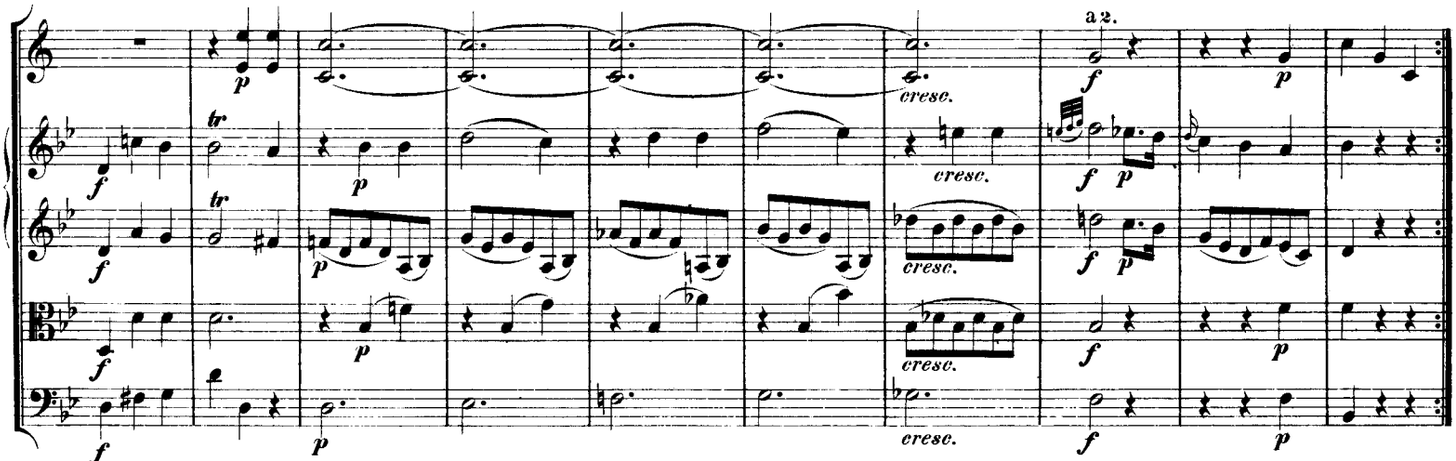

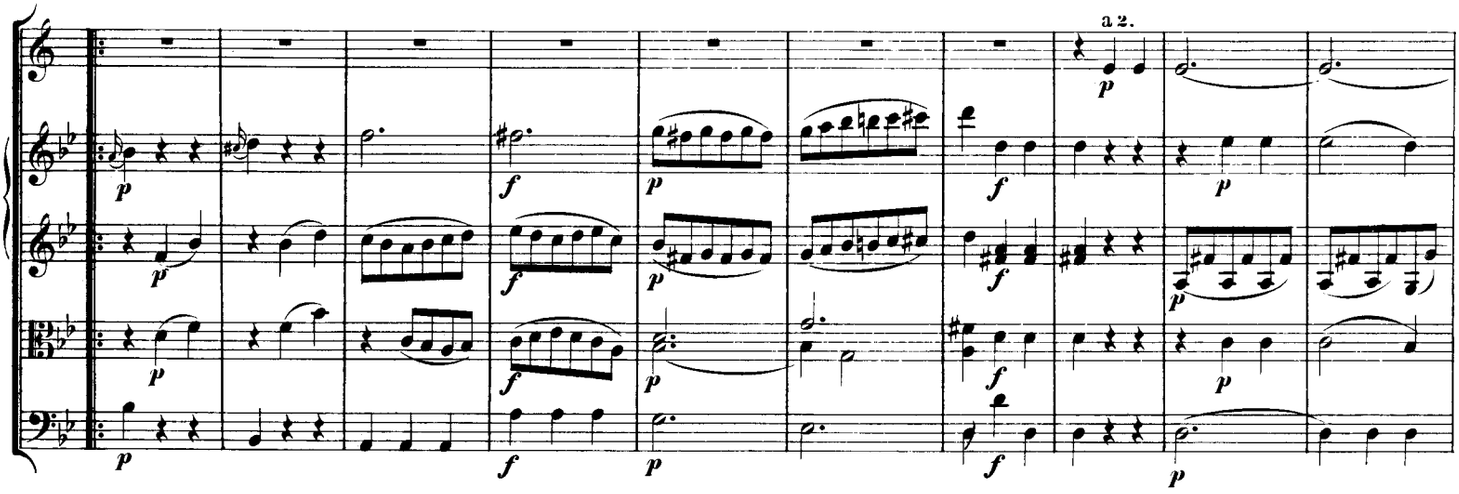
a 2.

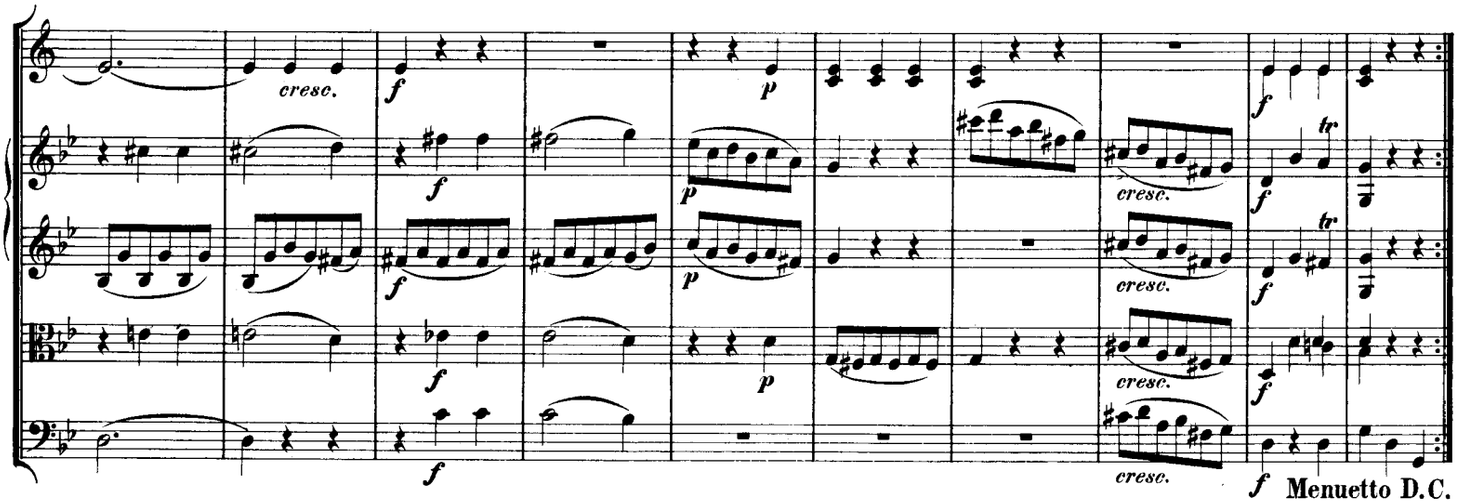
cresc.
cresc.
cresc.
cresc.
Menuetto D.C.

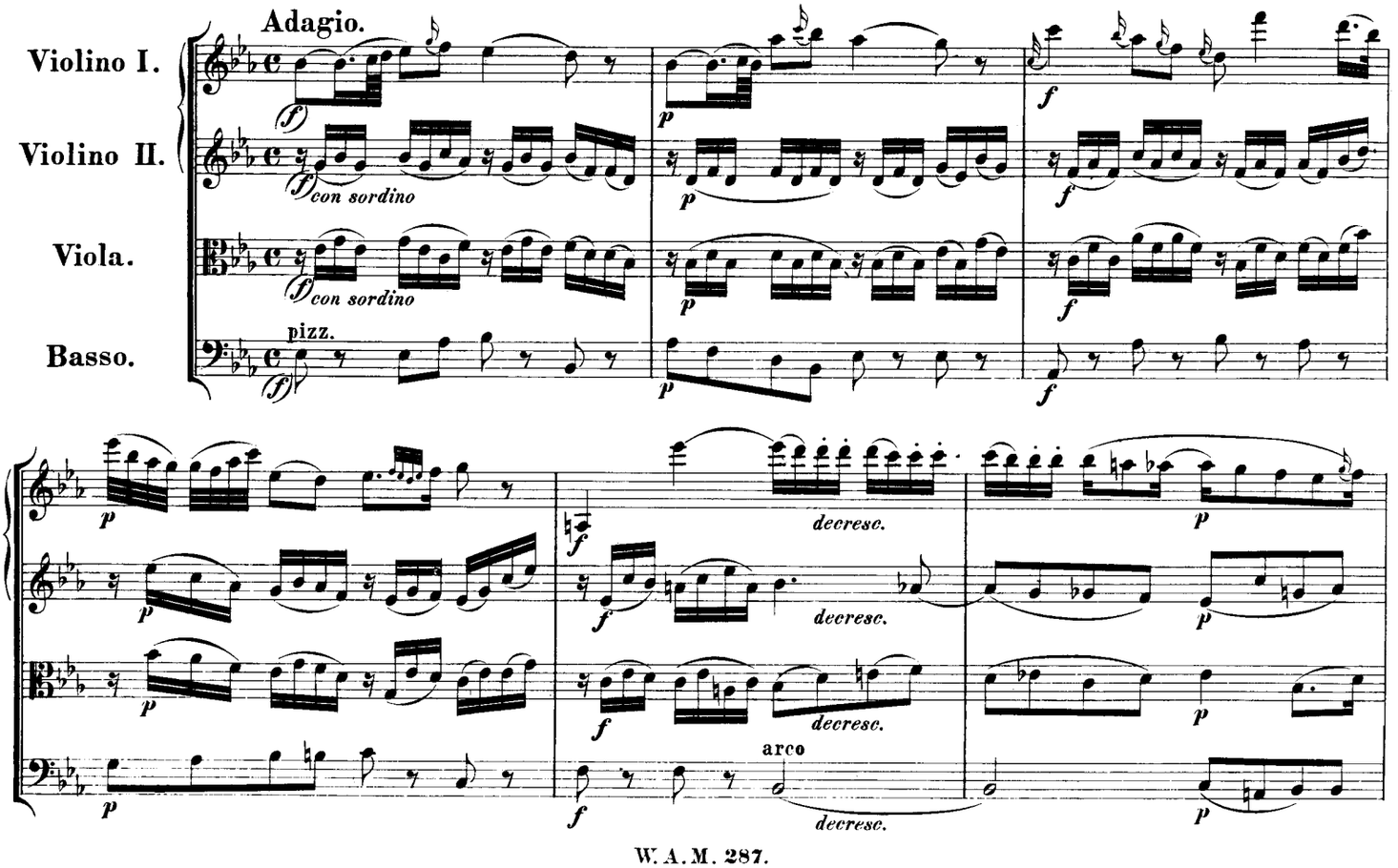
Adagio.
Violino I.
Violino II.
Viola.
Basso.
con sordino
con sordino
pizz.
decresc.
decresc.
decresc.
arco
decresc.

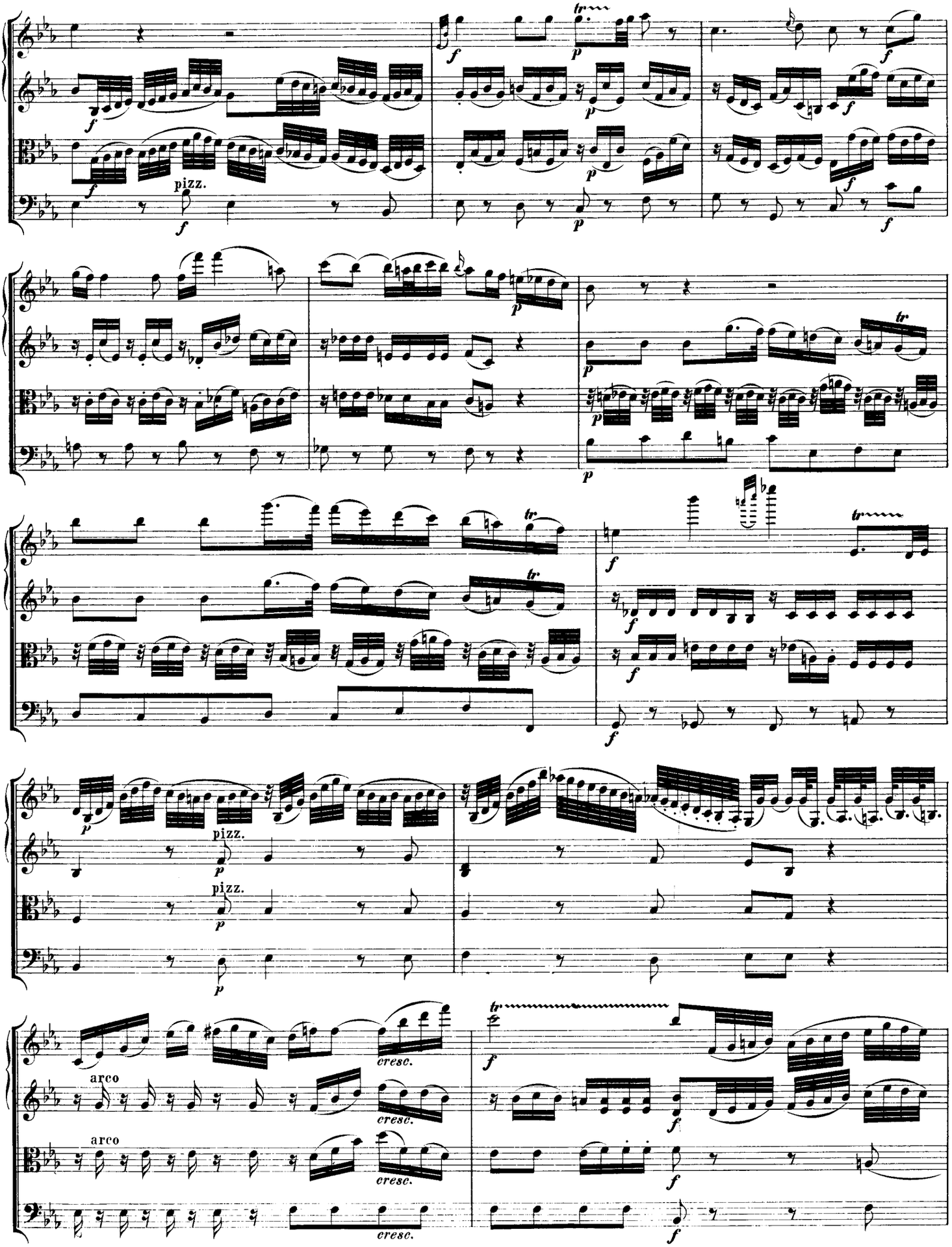
pizz.
pizz.
pizz.
arco
arco
cresc.
cresc.
cresc.

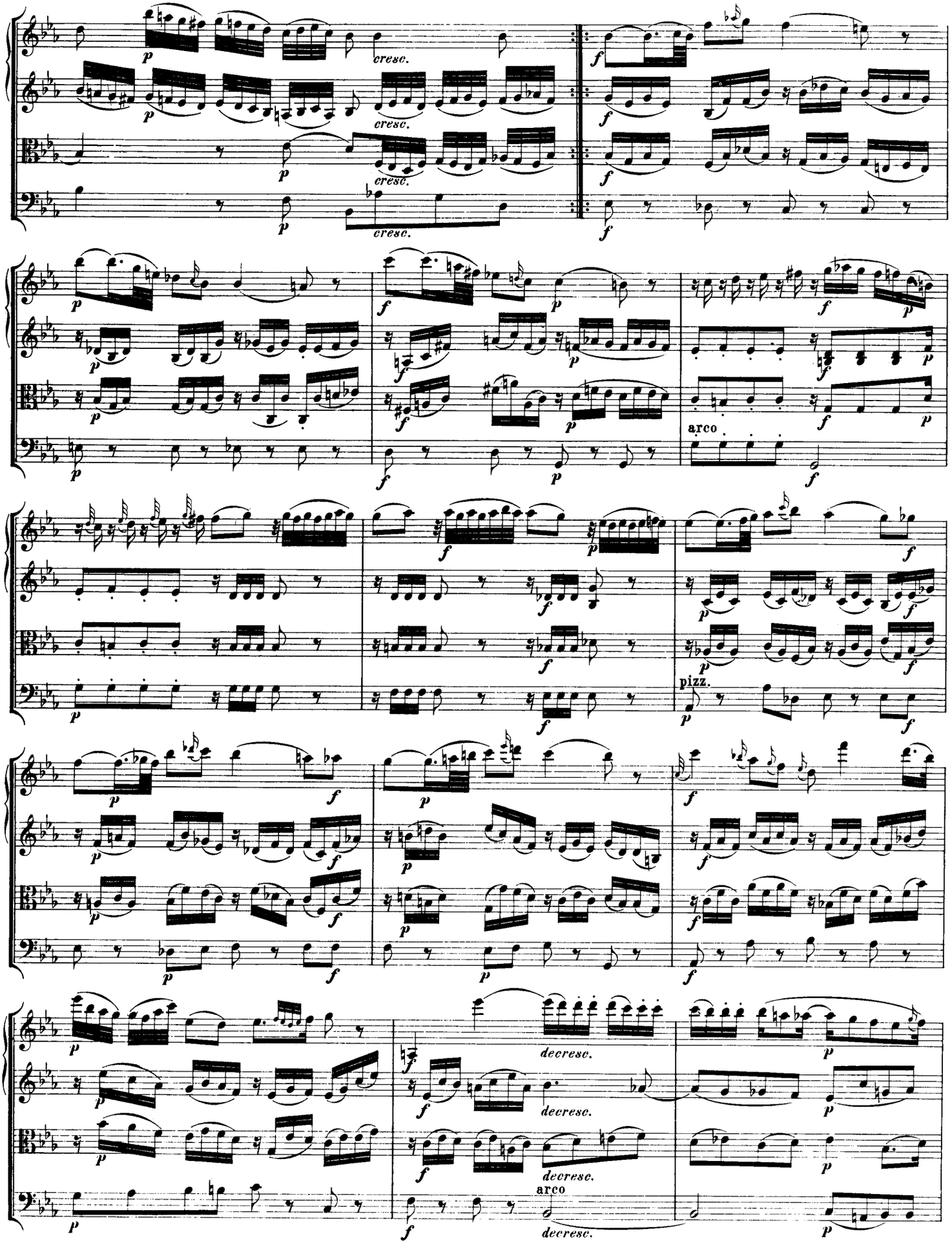
cresc.
arco
pizz.
decresc.

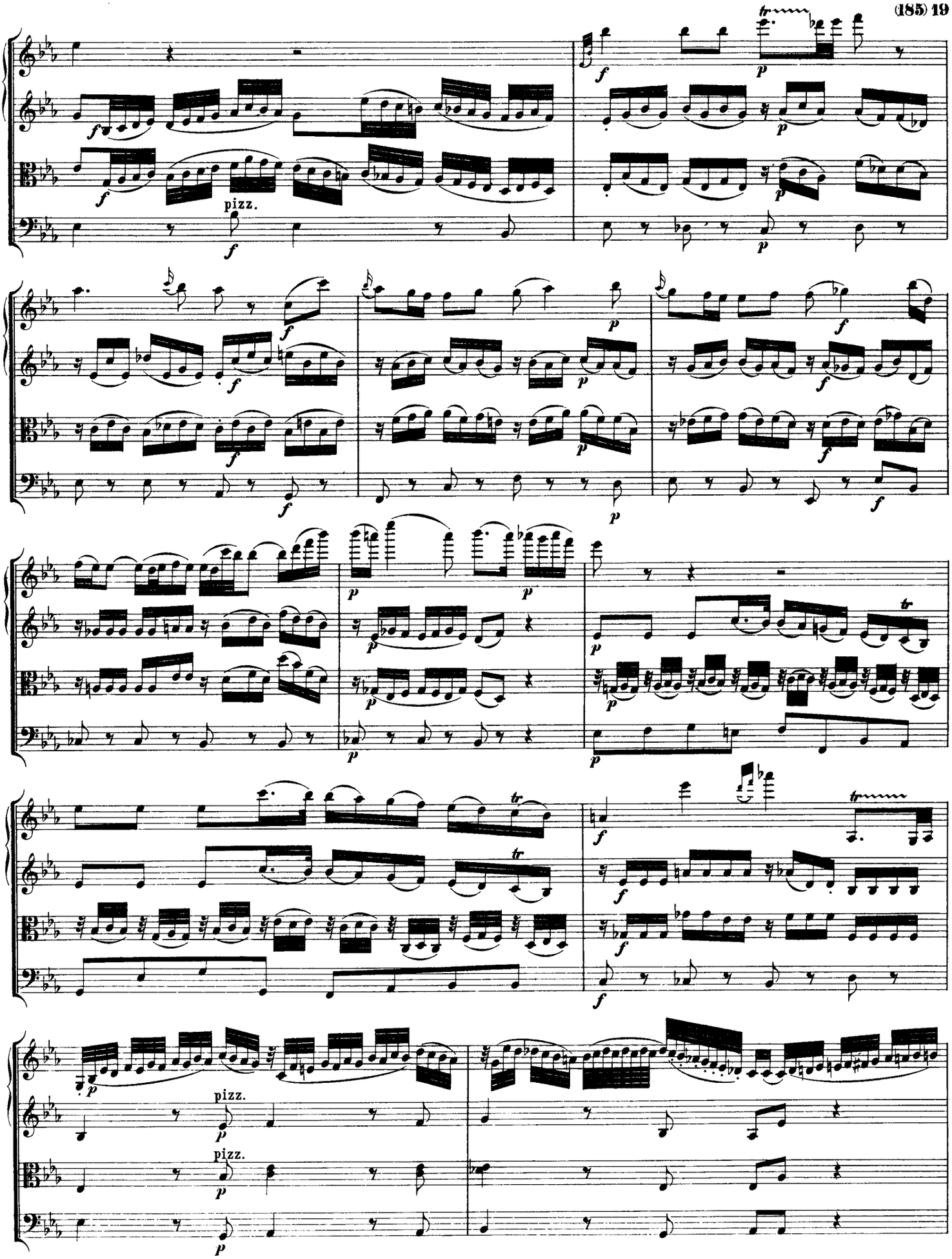
pizz.
pizz.
pizz.

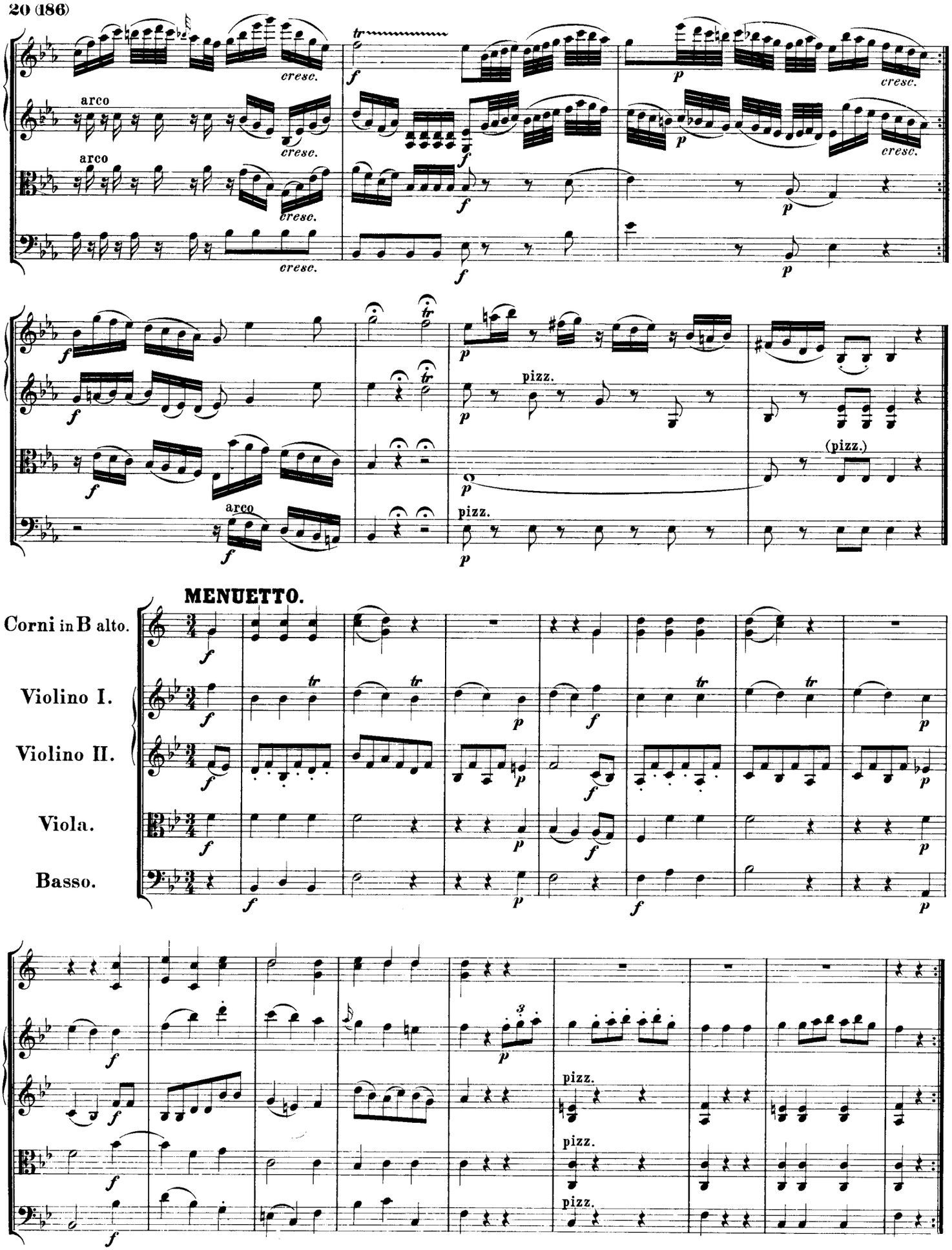
arco
cresc.
pizz.
(pizz.)
MENUETTO.
Corni in B alto.
Violino I.
Violino II.
Viola.
Basso.

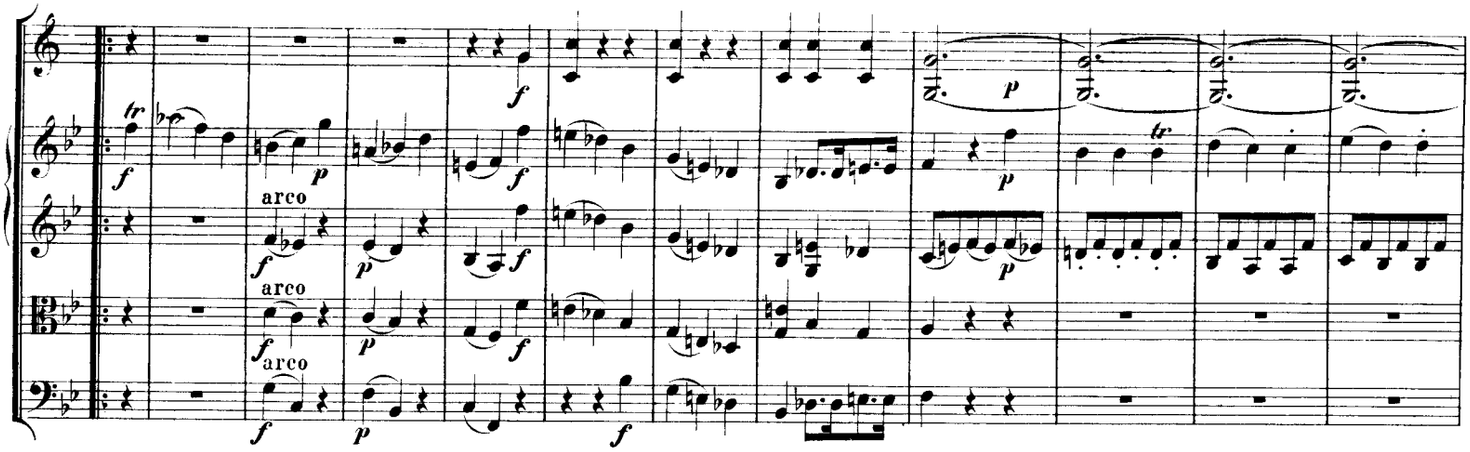

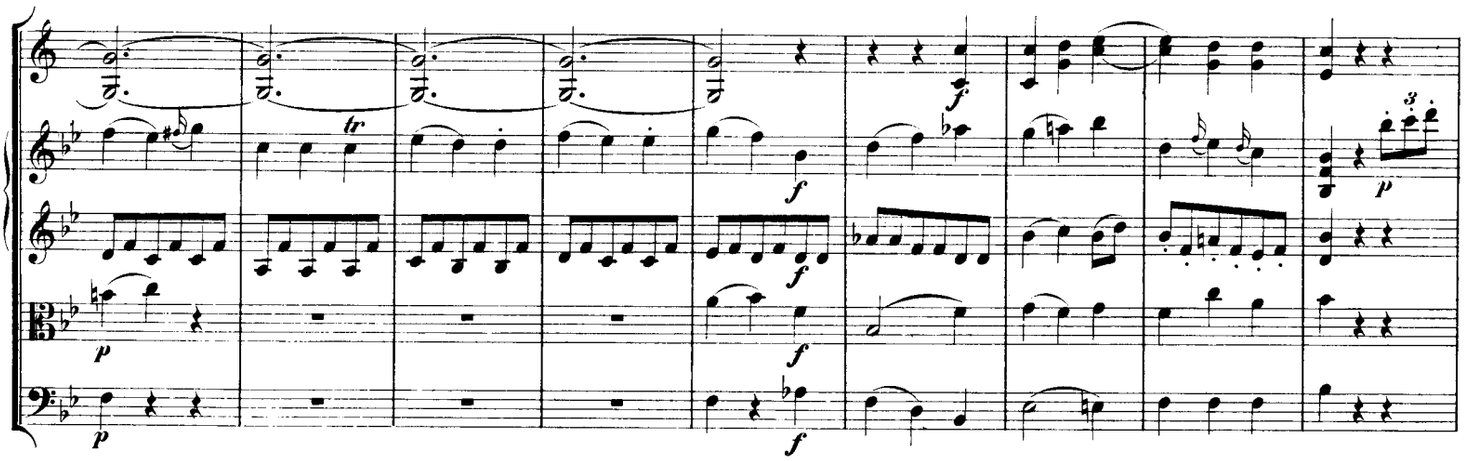

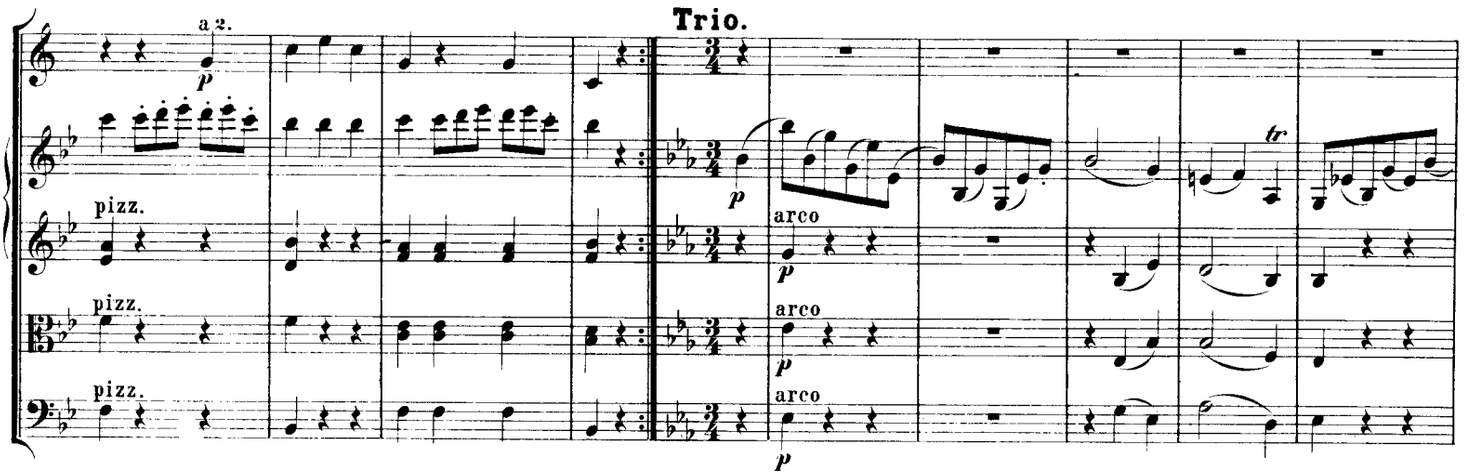
Trio.
a 2.
pizz.
pizz.
pizz.
arco
arco
arco

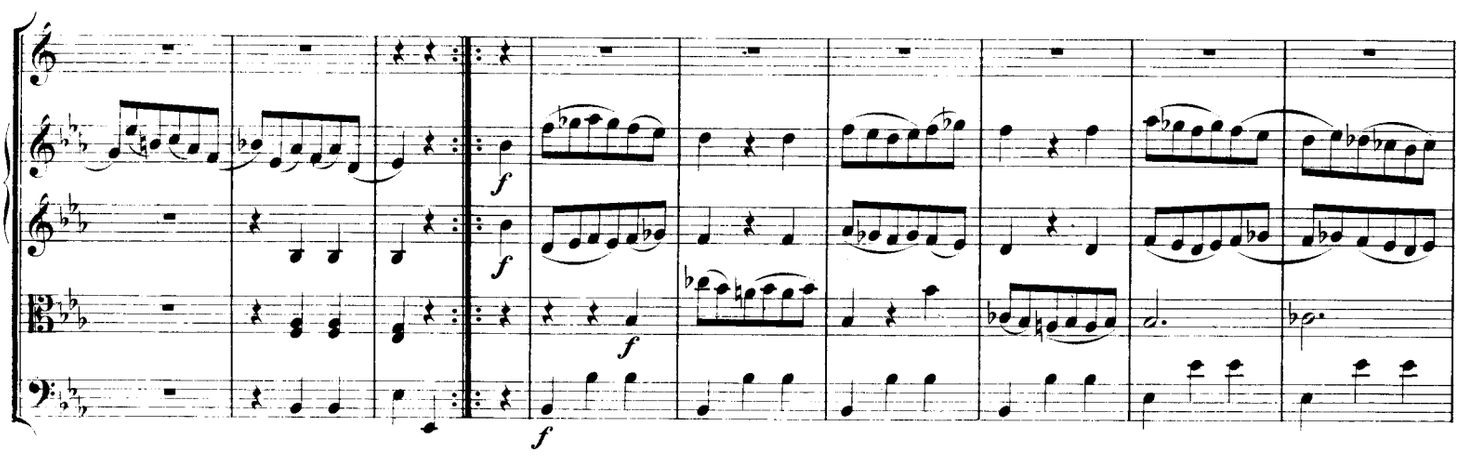

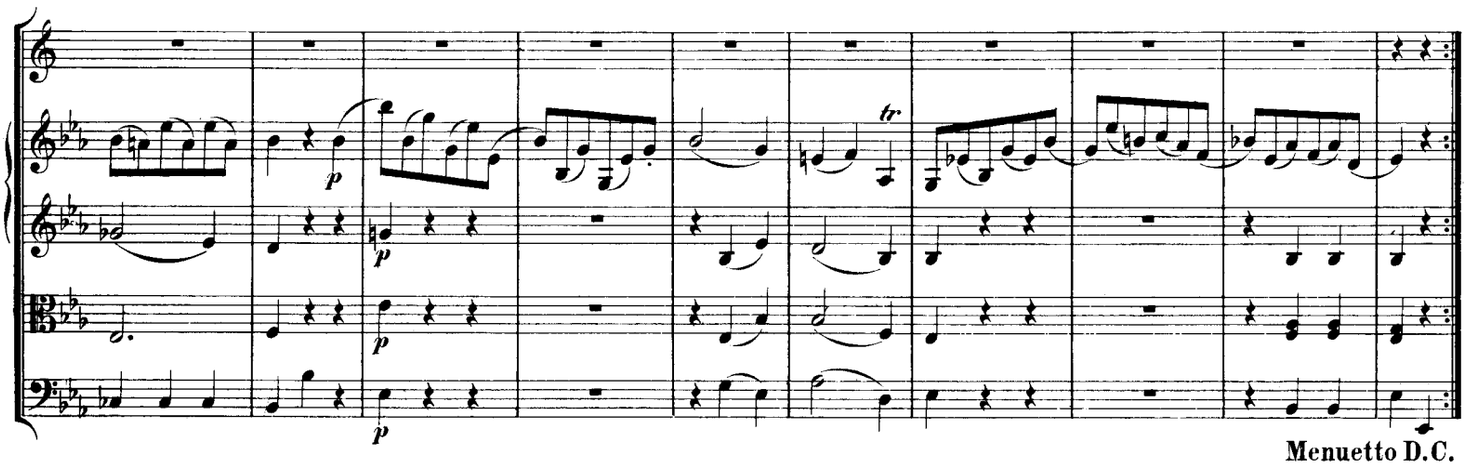
Menuetto D.C.

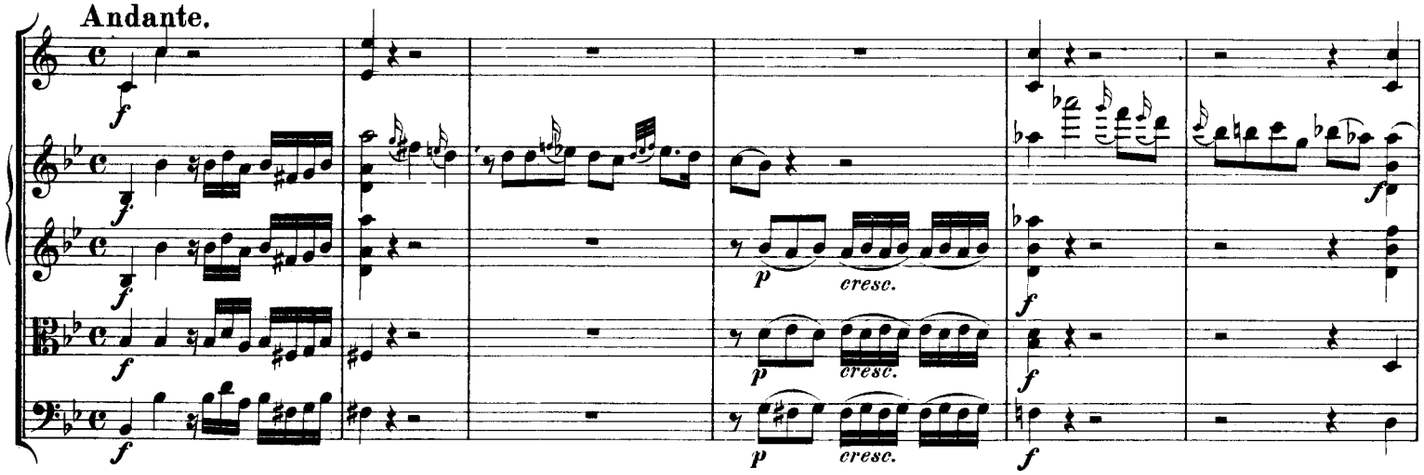
Andante.
cresc.
cresc.
cresc.

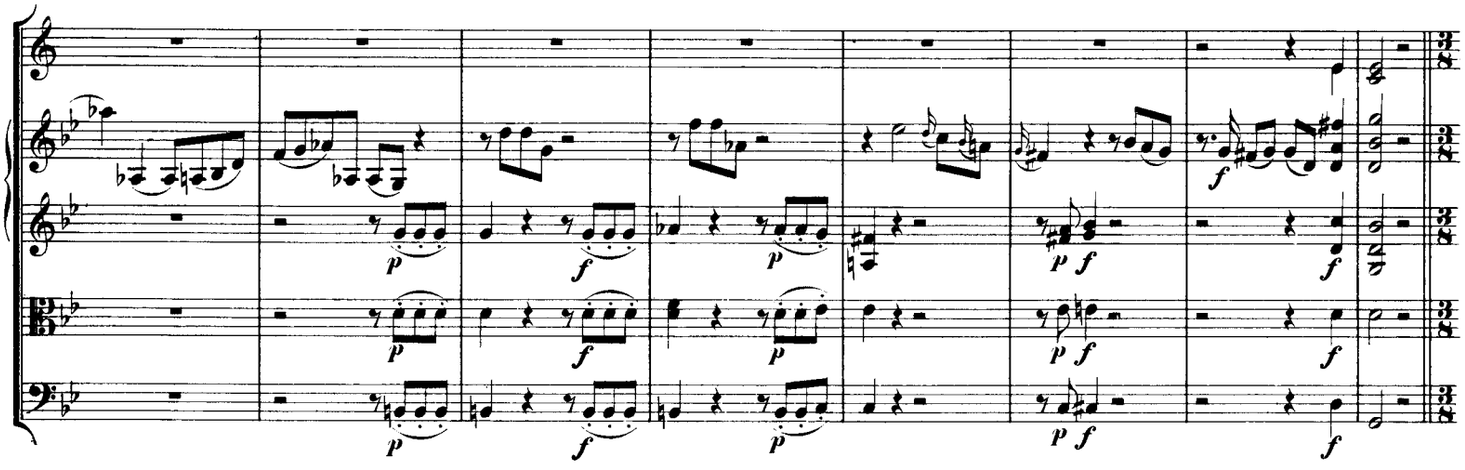

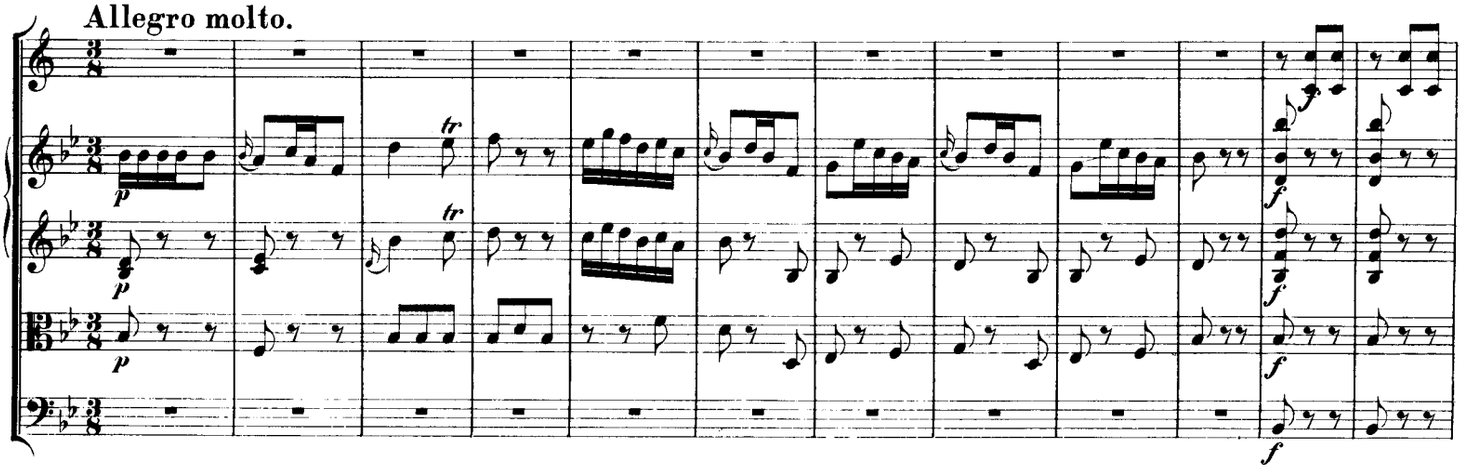
Allegro molto.

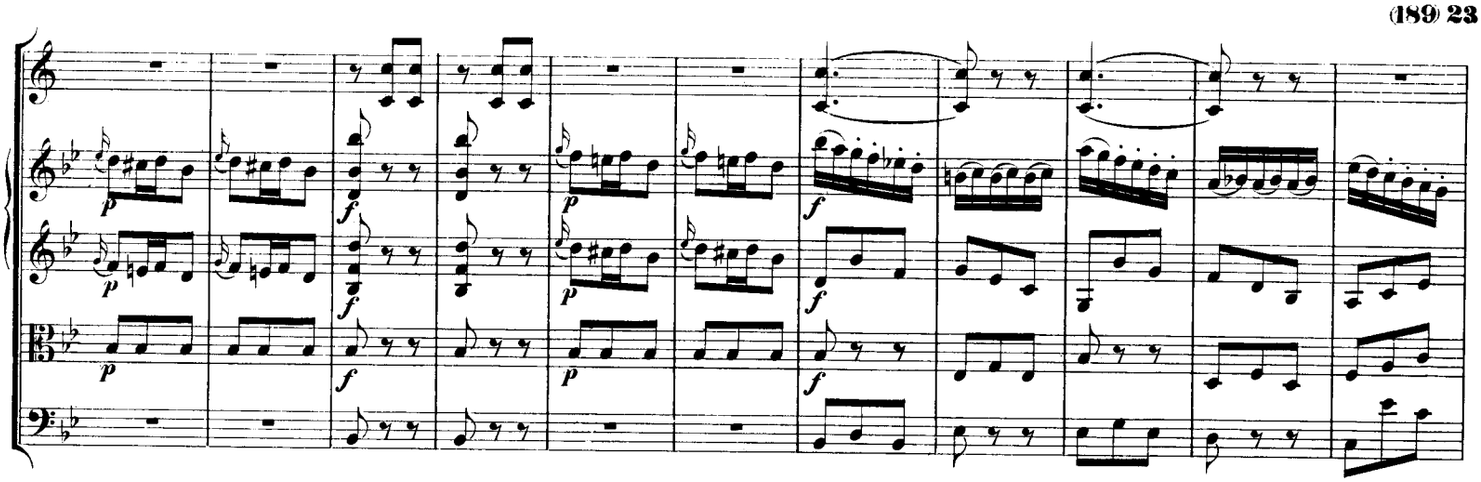

a 2.

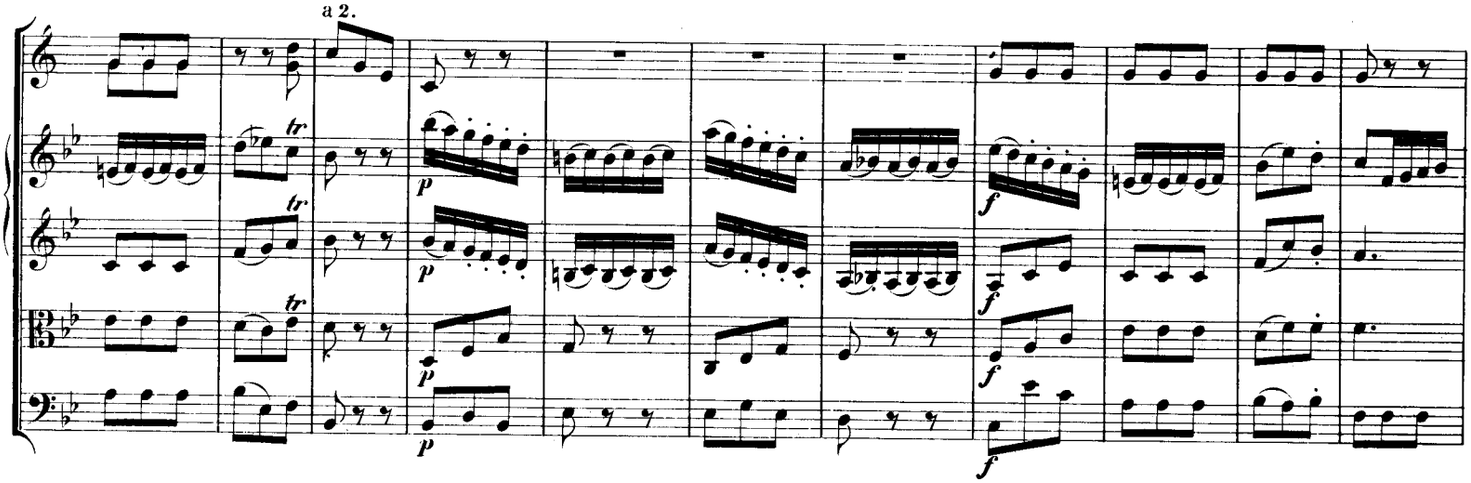

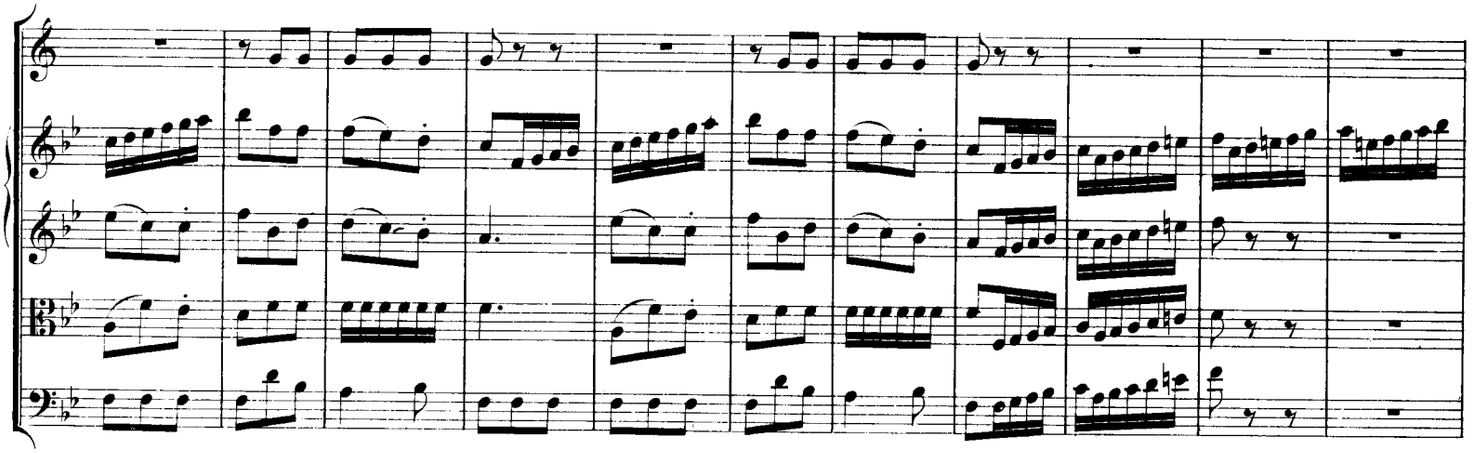

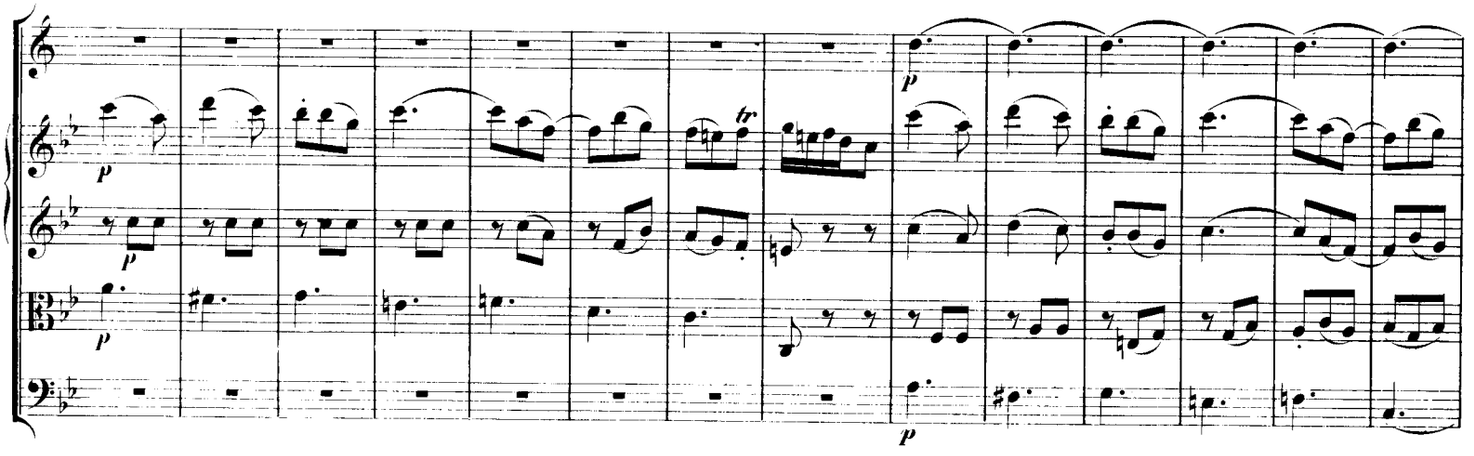

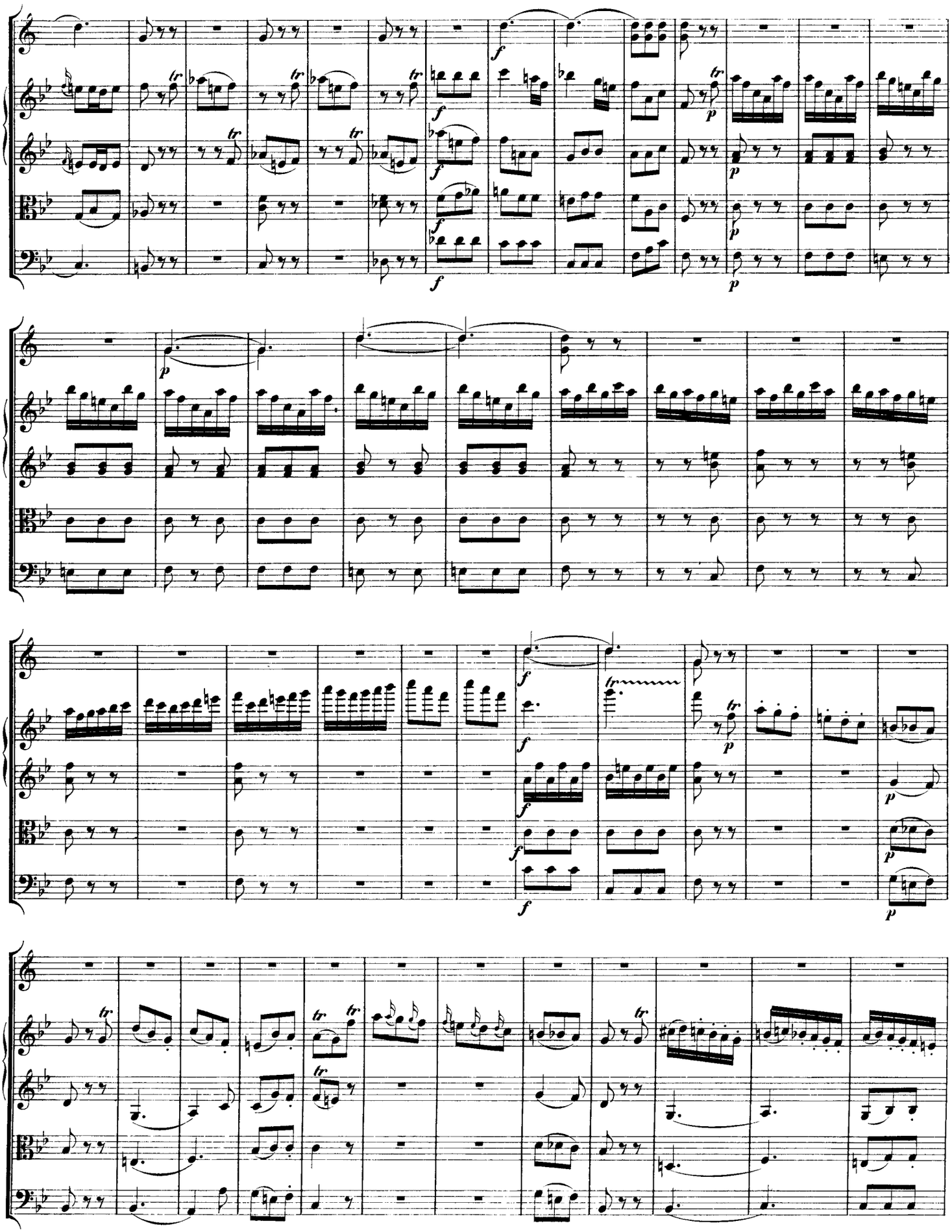

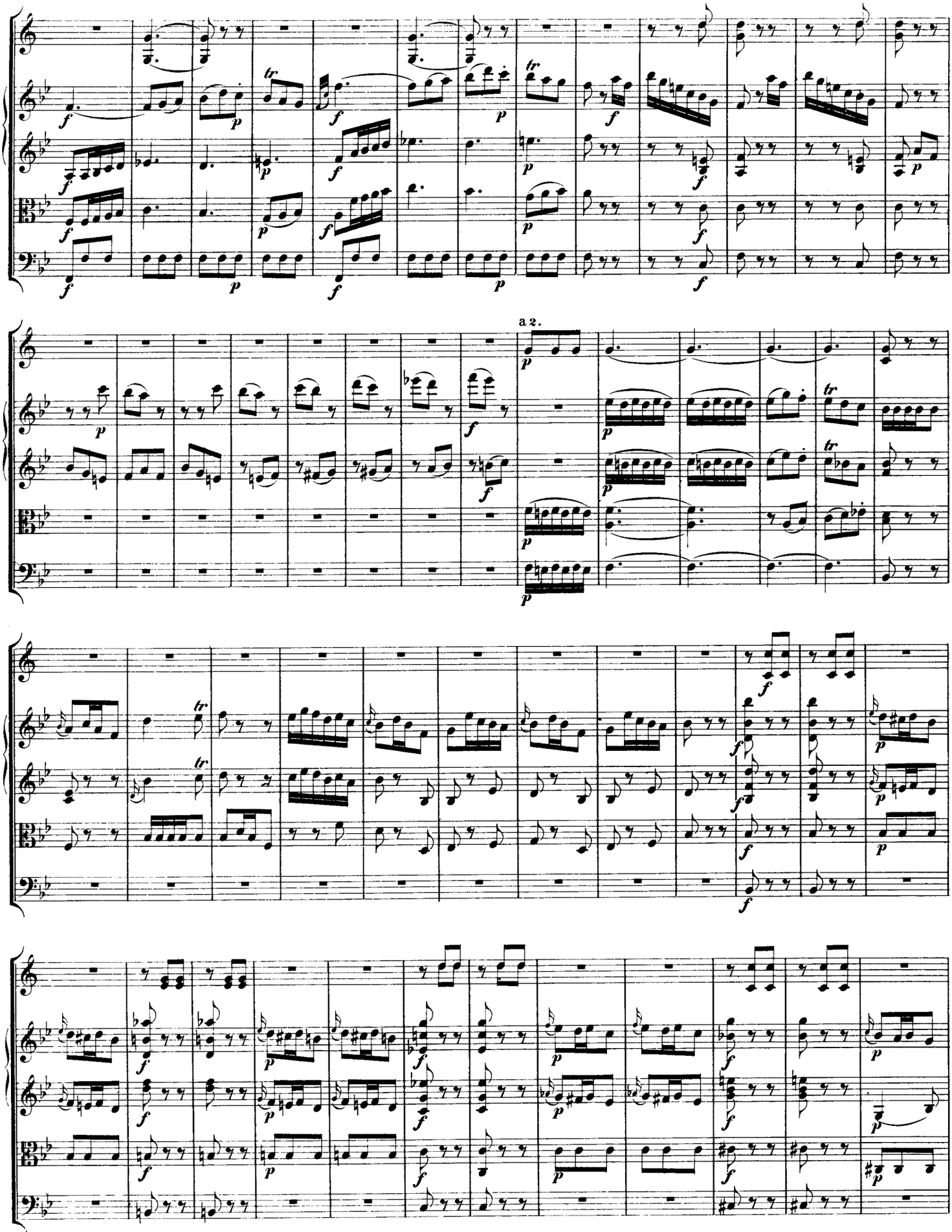
a 2.

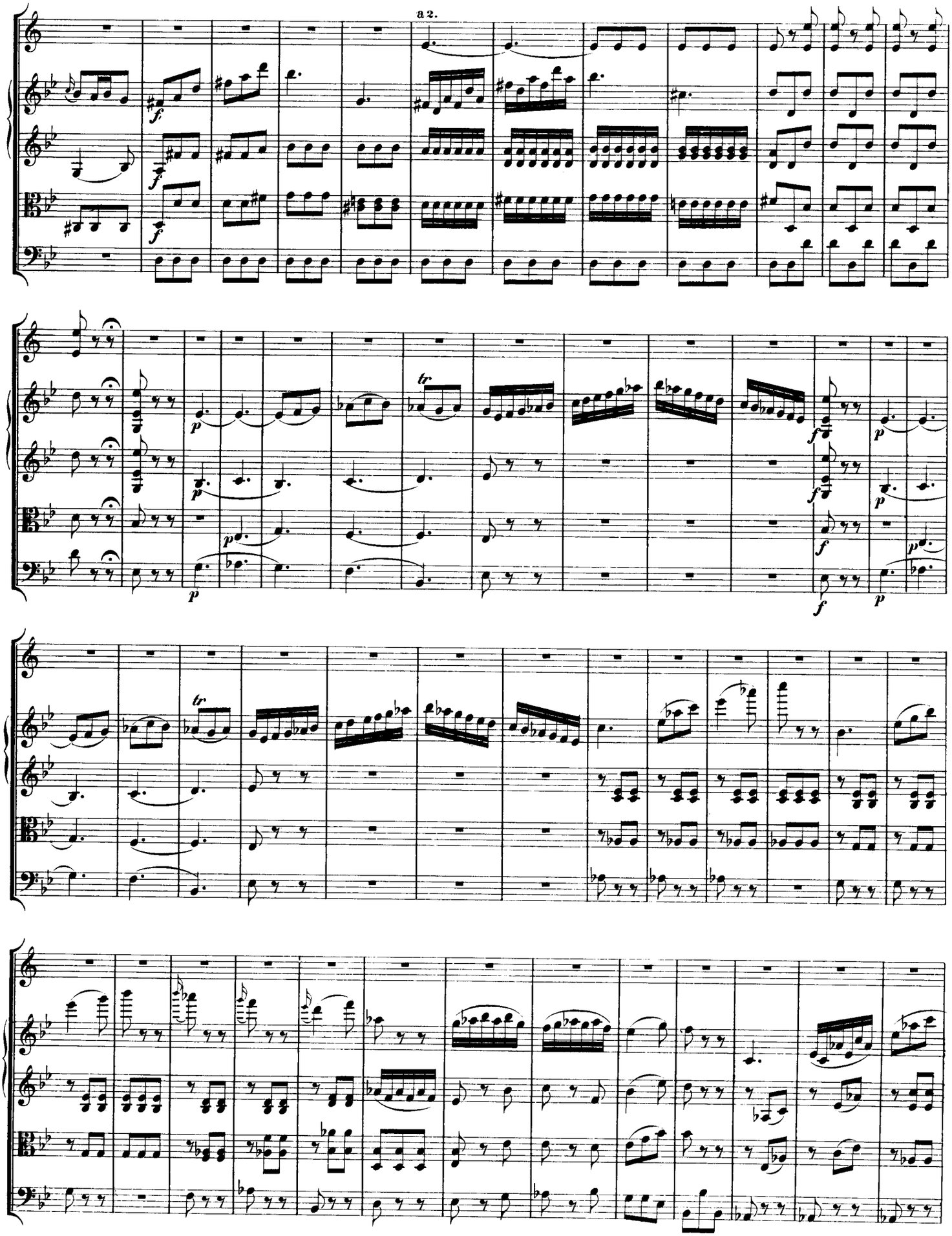
a 2.

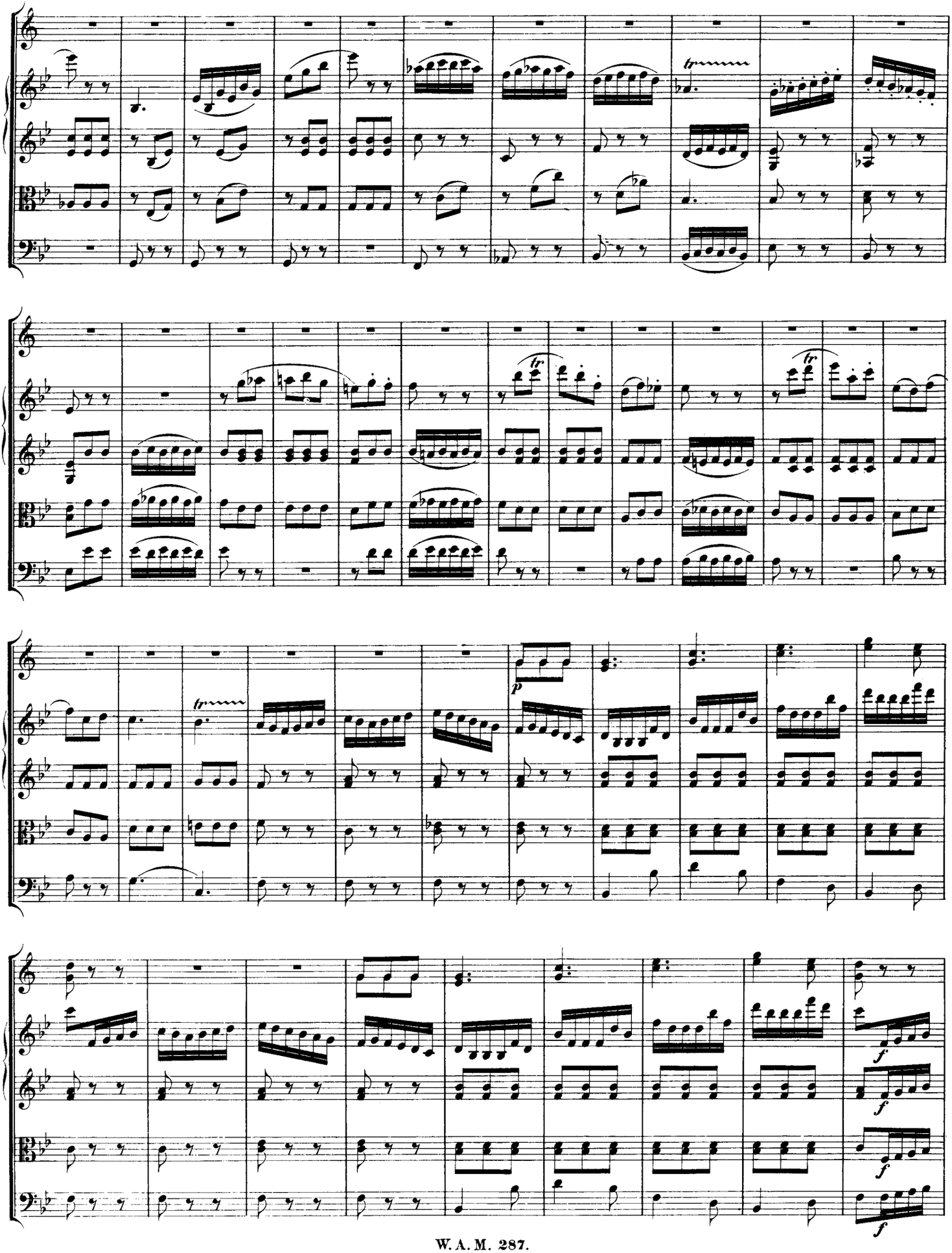
tr
tr
tr
p
f
f
f

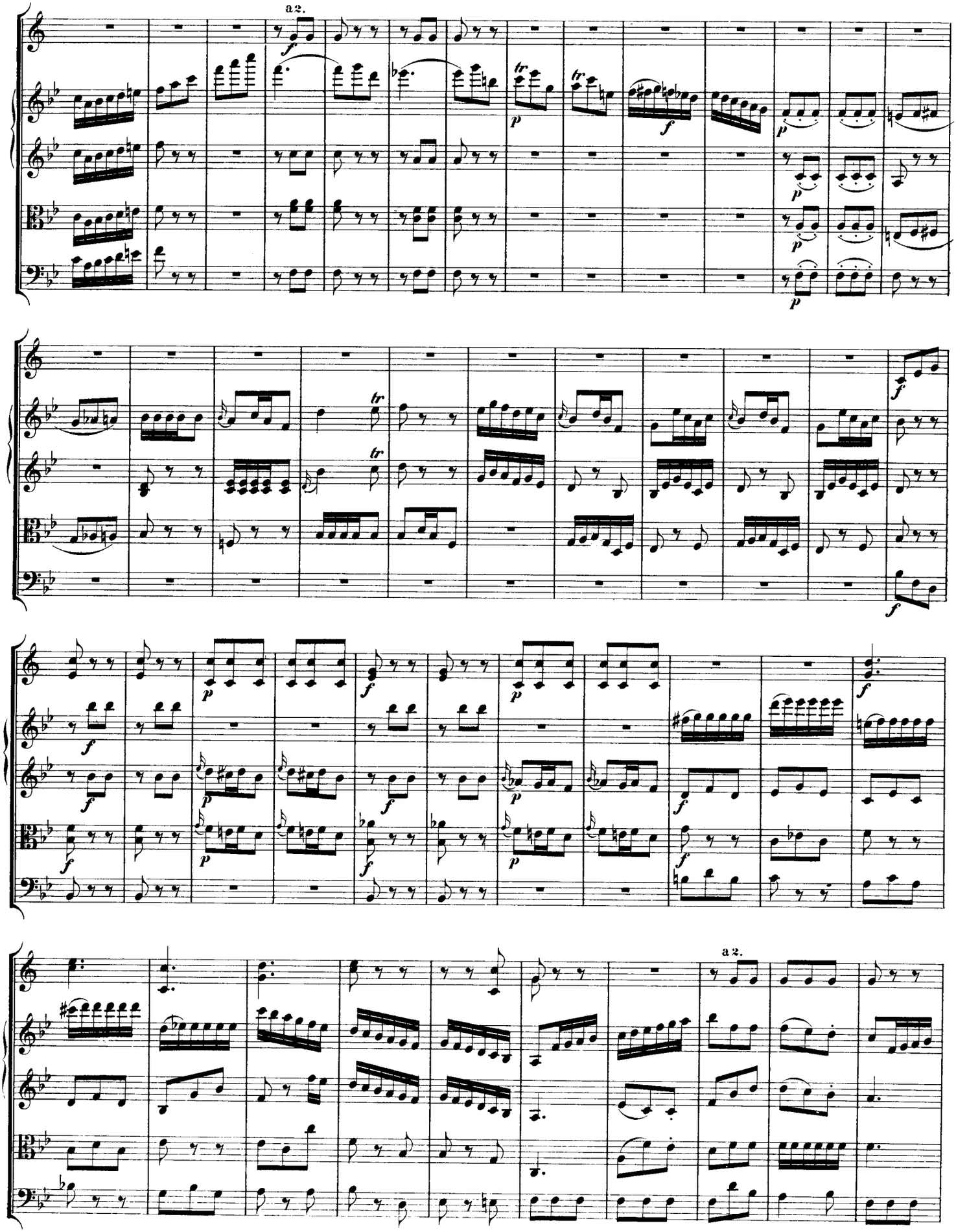
a 2.
a 2.

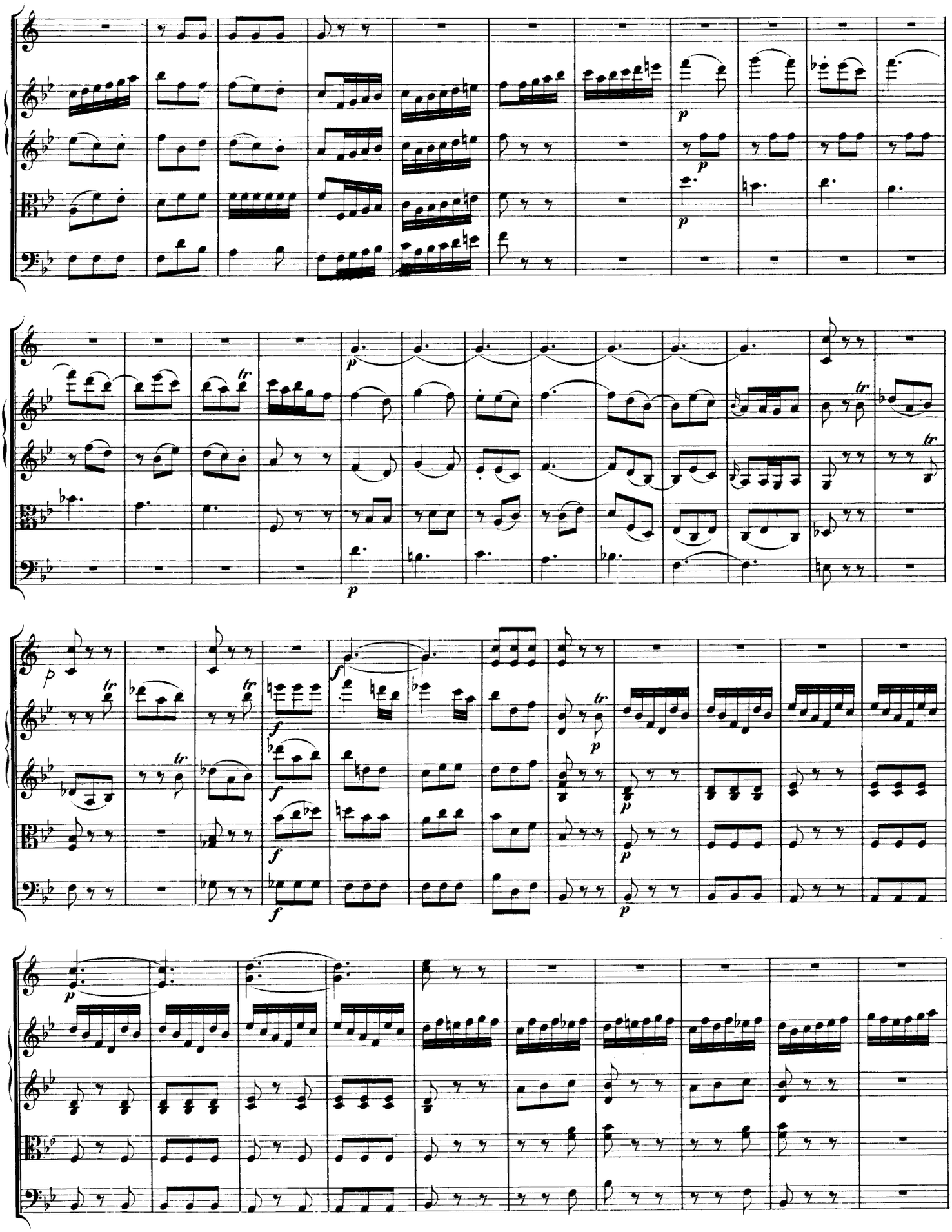

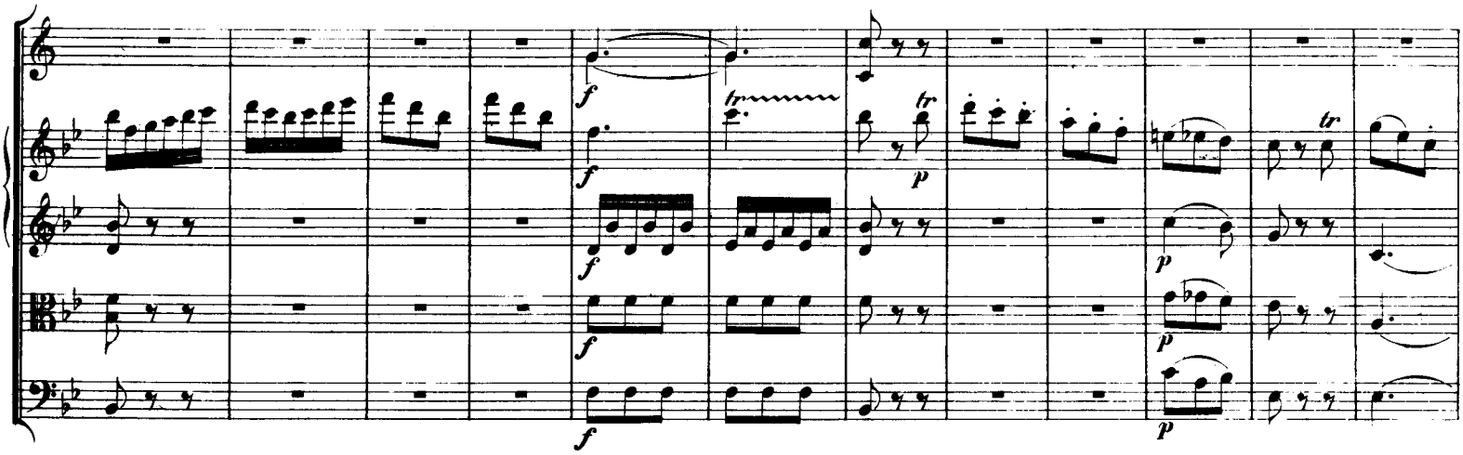

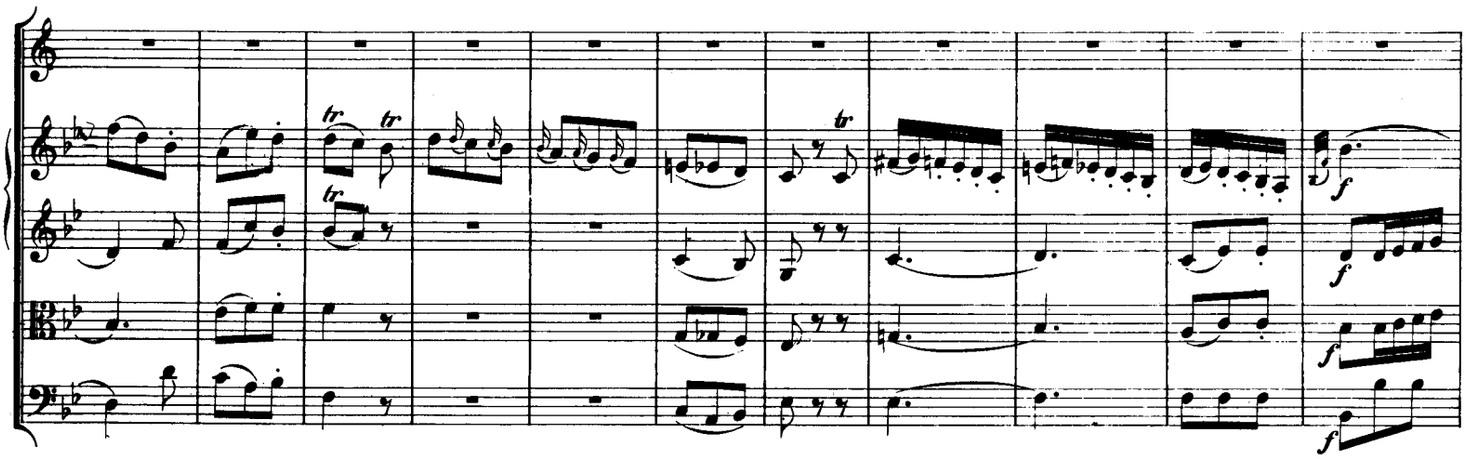

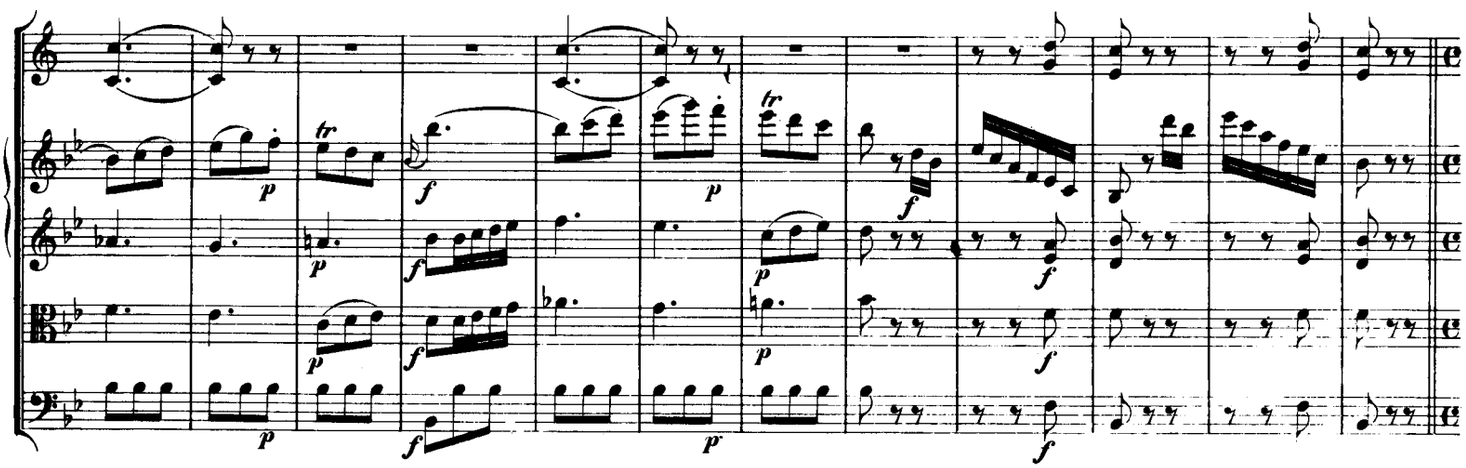

Andante.

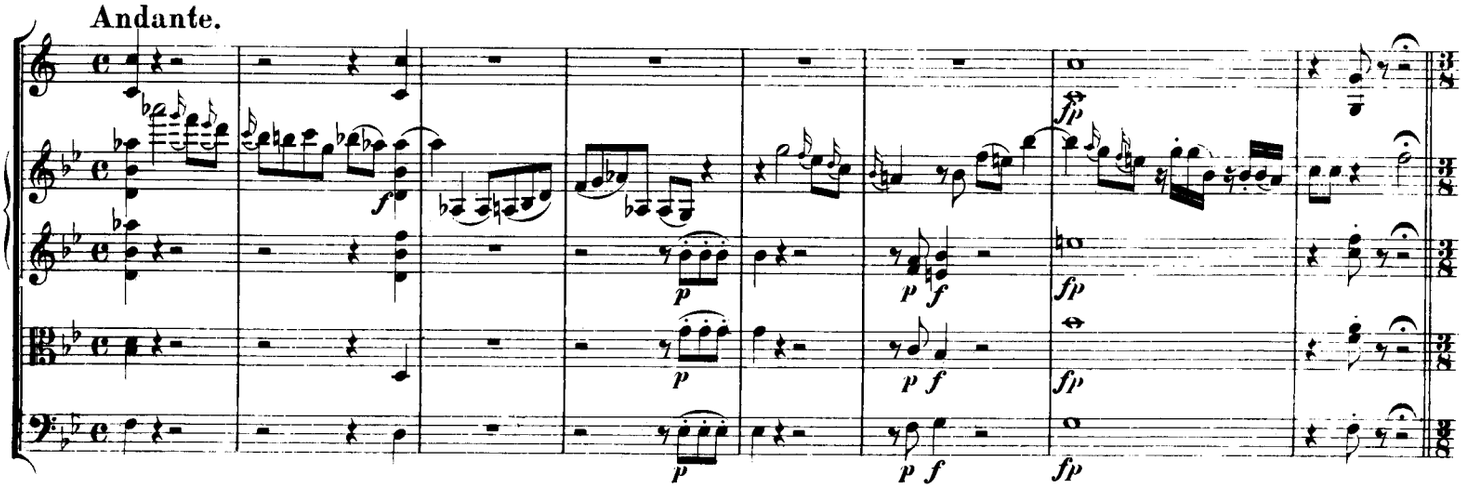

Allegro molto.

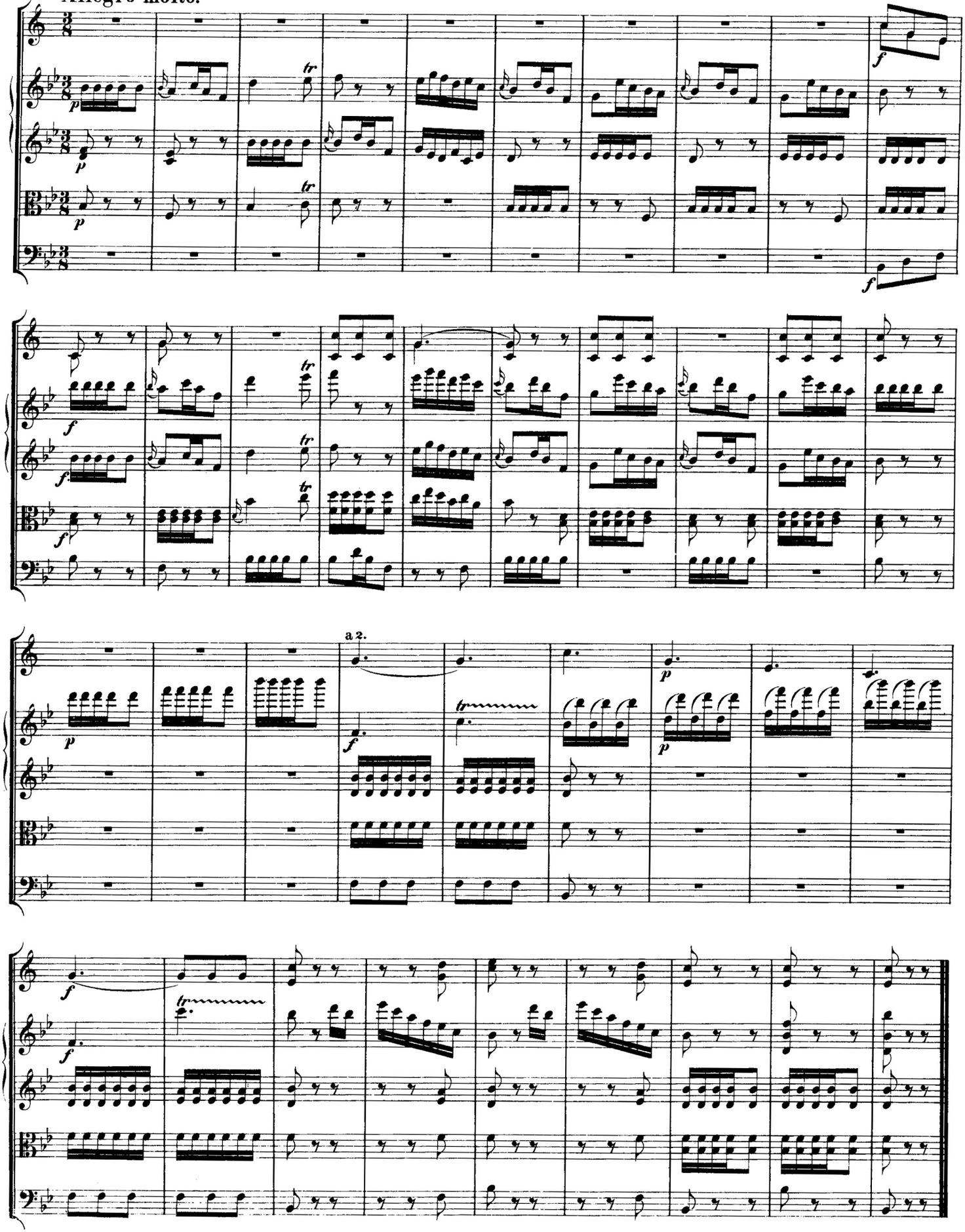

Divertimento No. 16

in E-flat Major, K.289

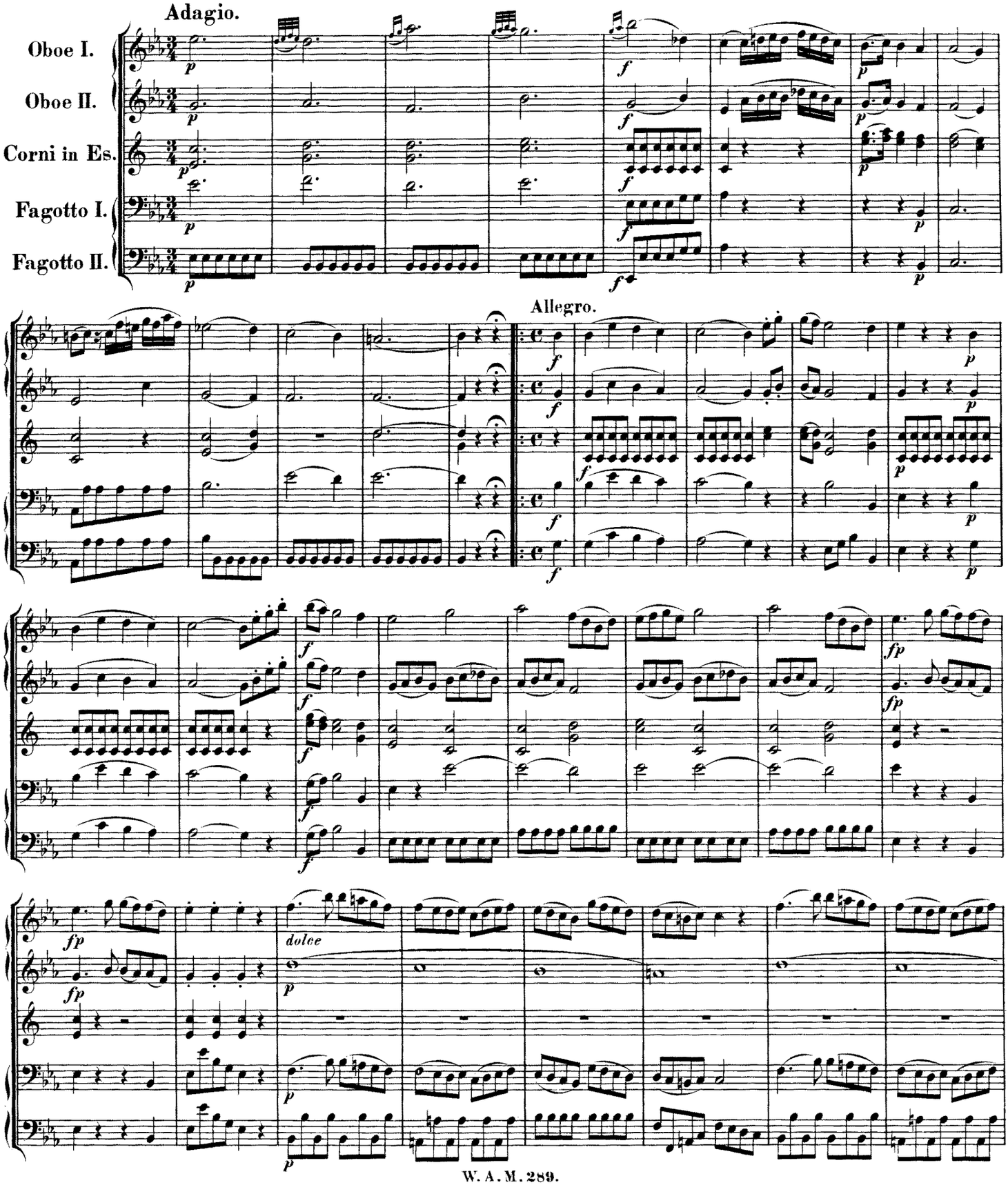

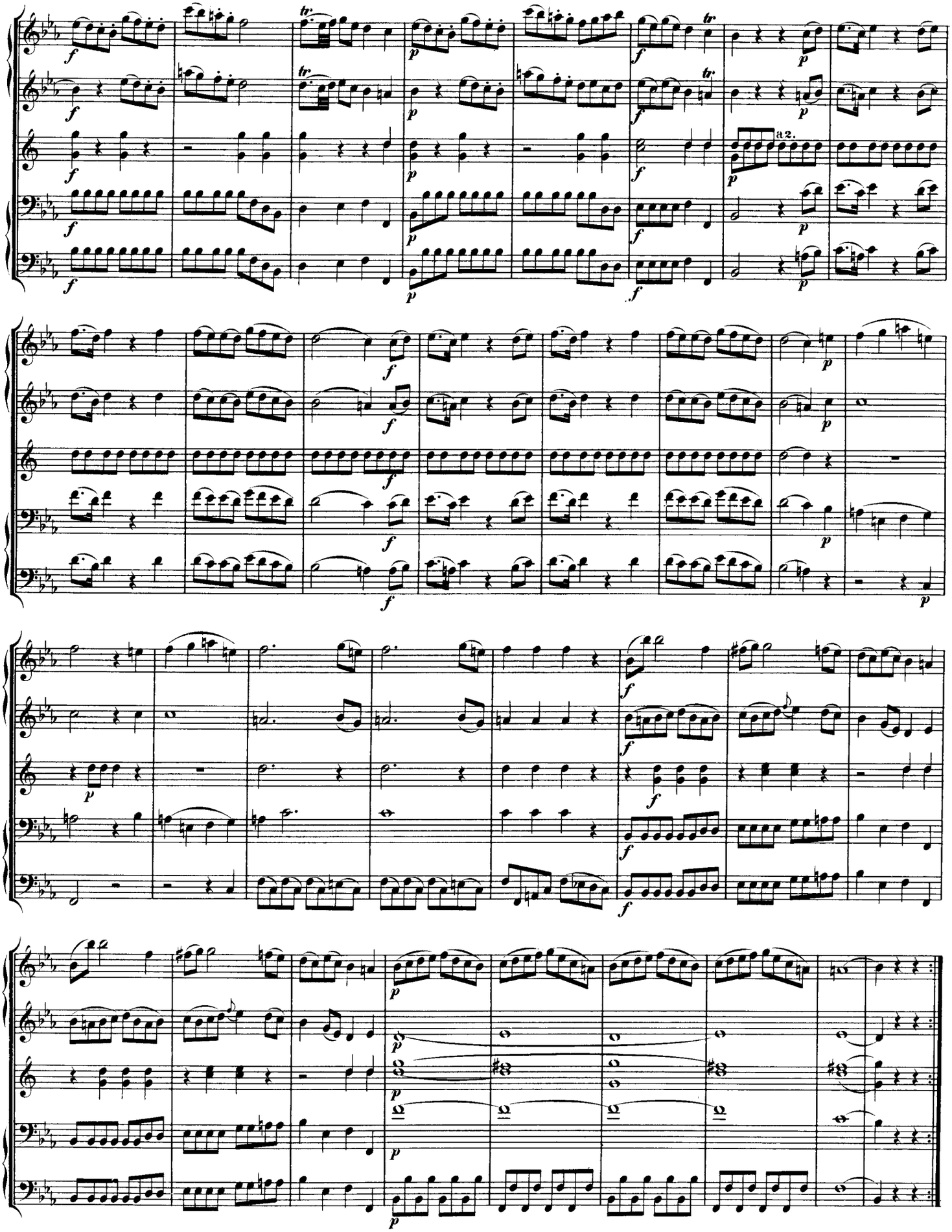
a2.

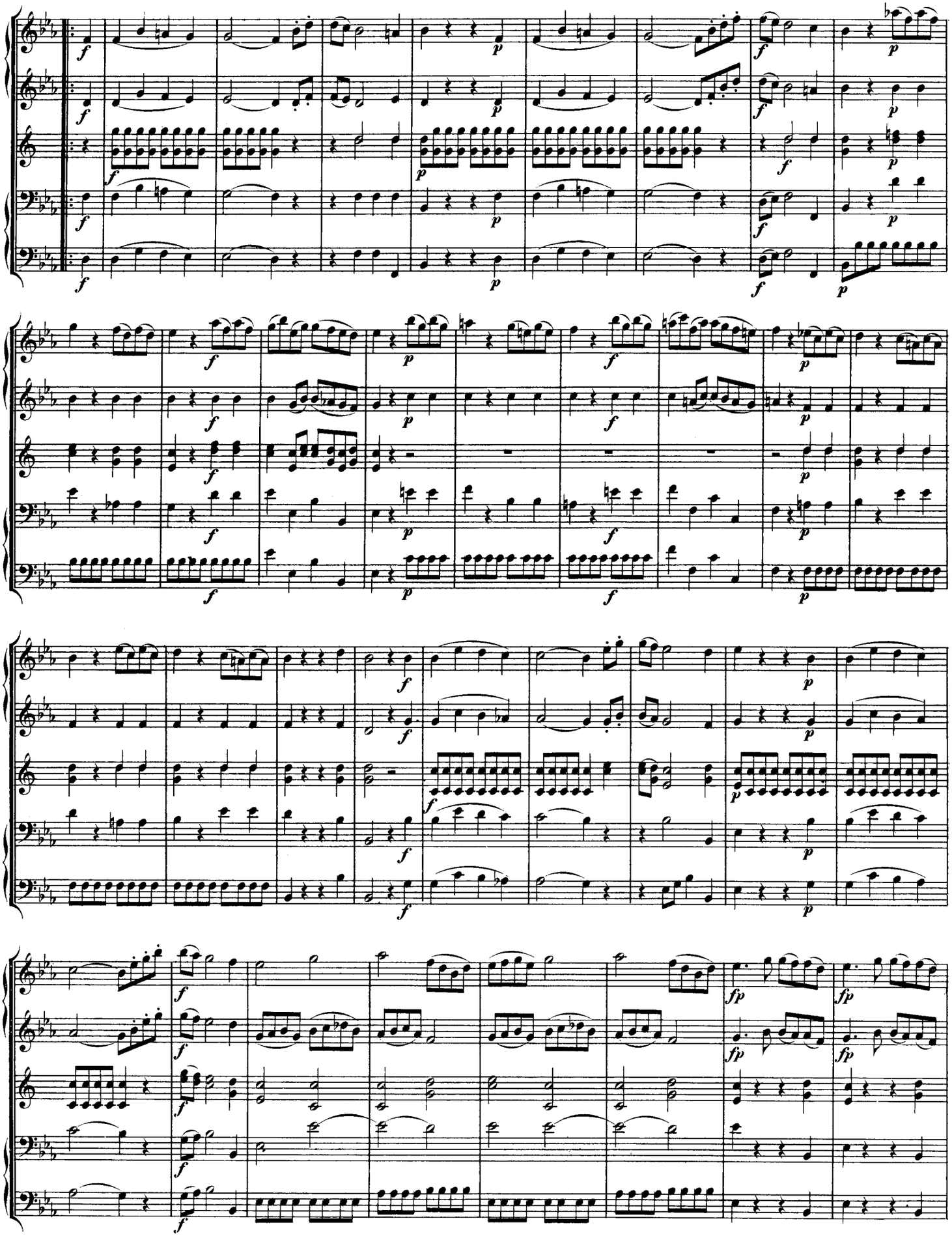

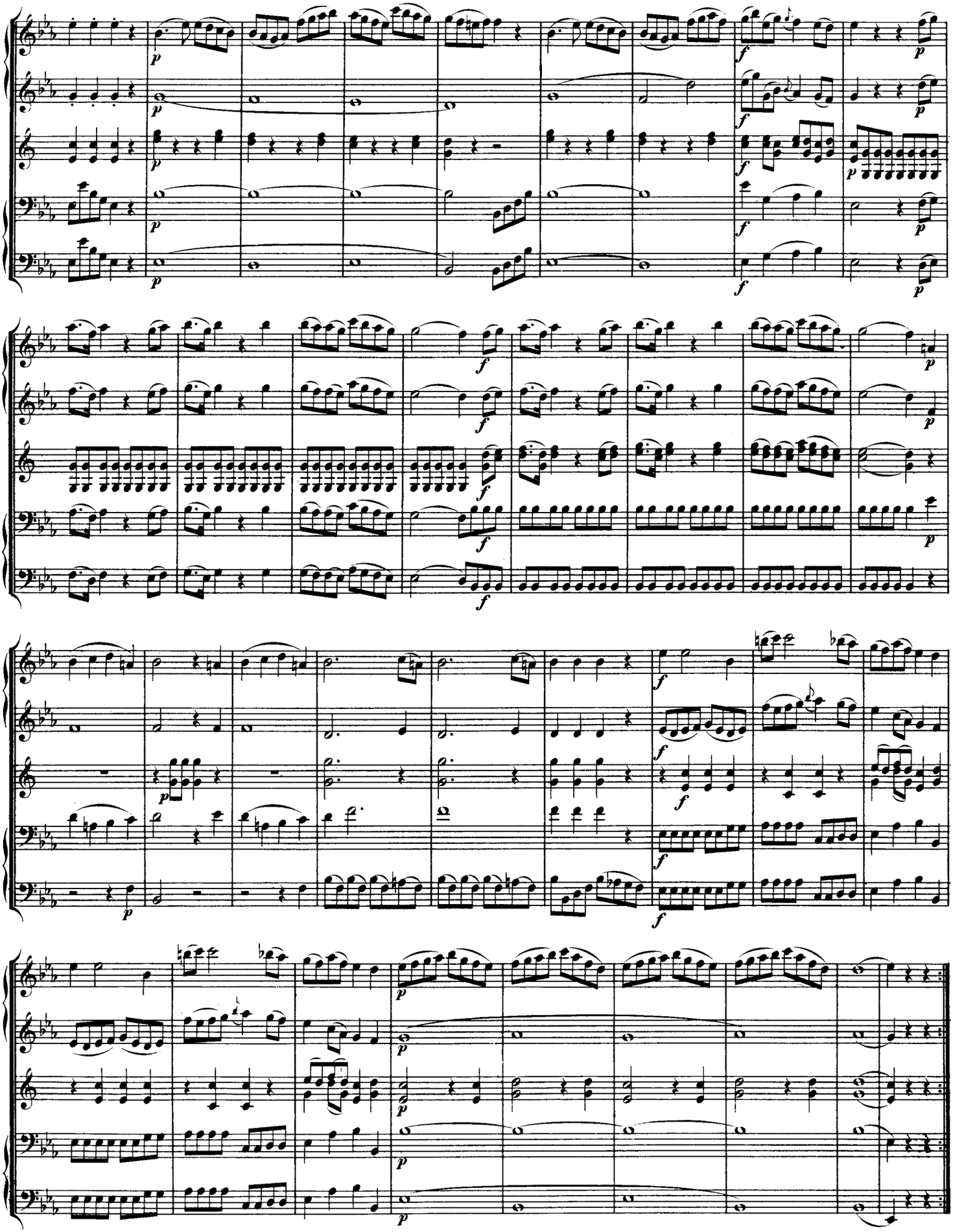

MENUETTO.

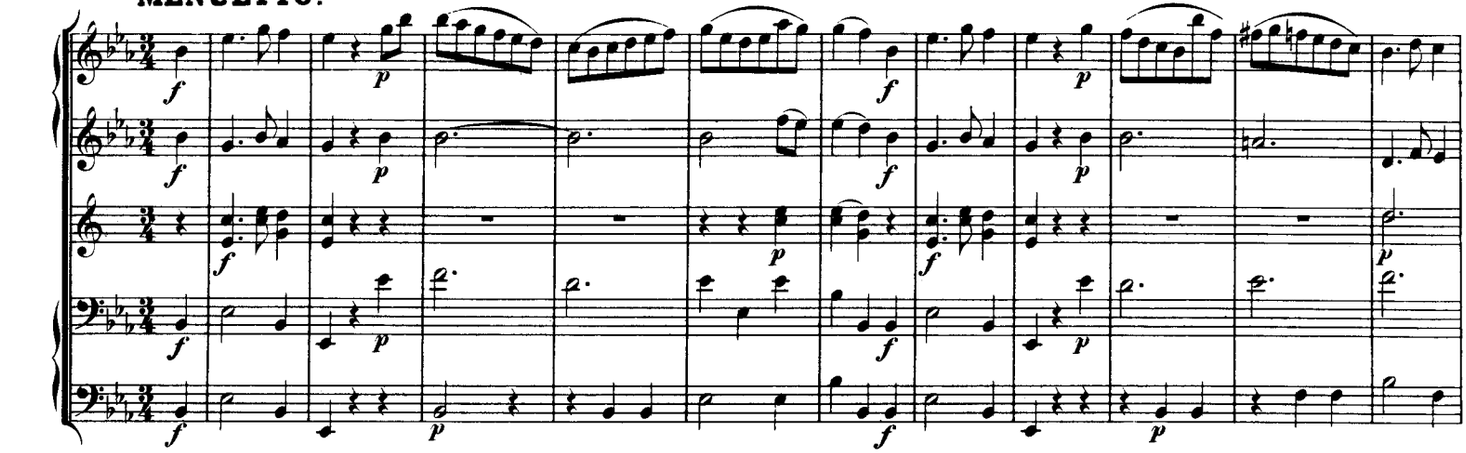

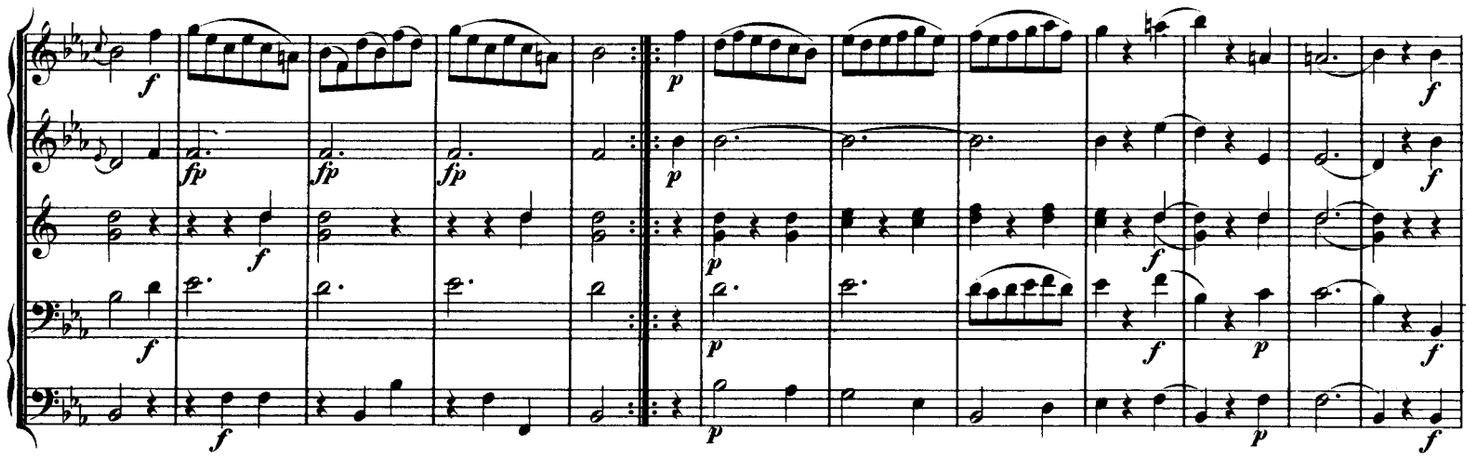

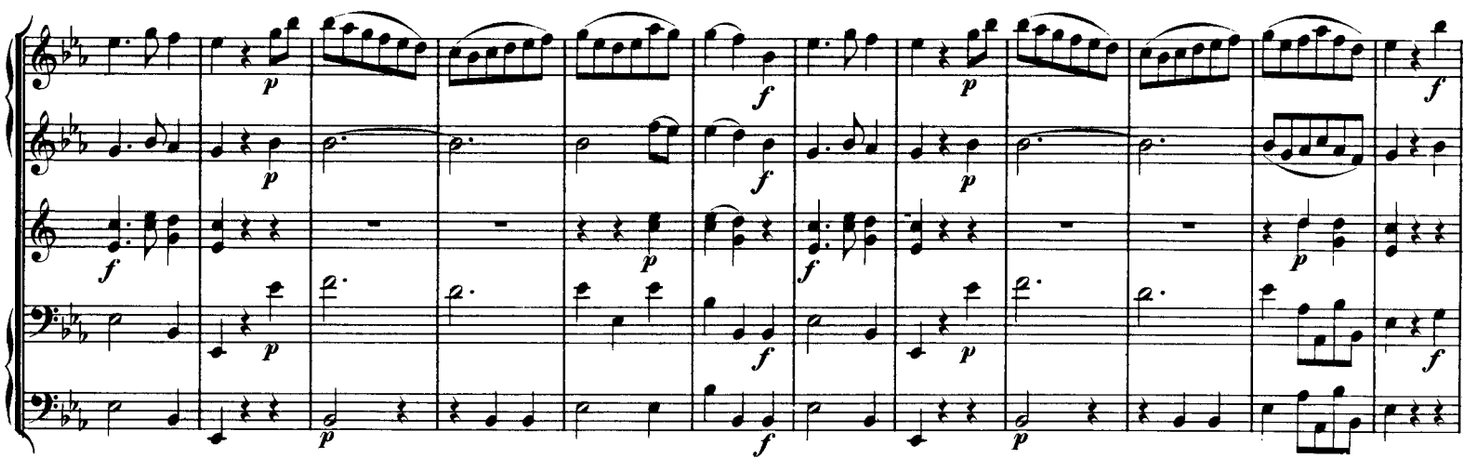

Trio.

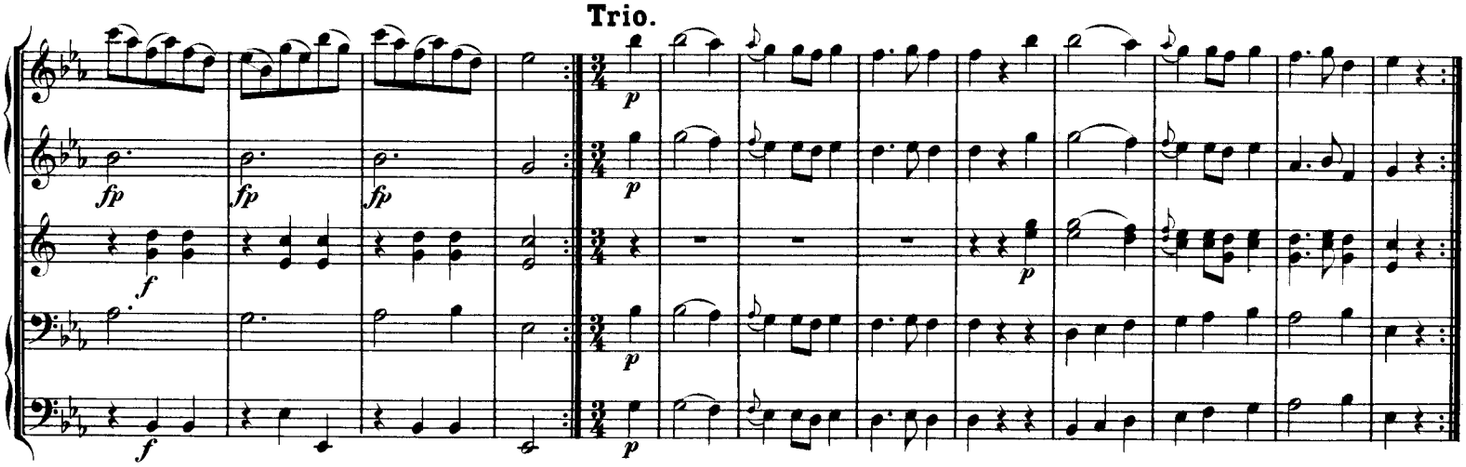

Menuetto
da capo.

Adagio.

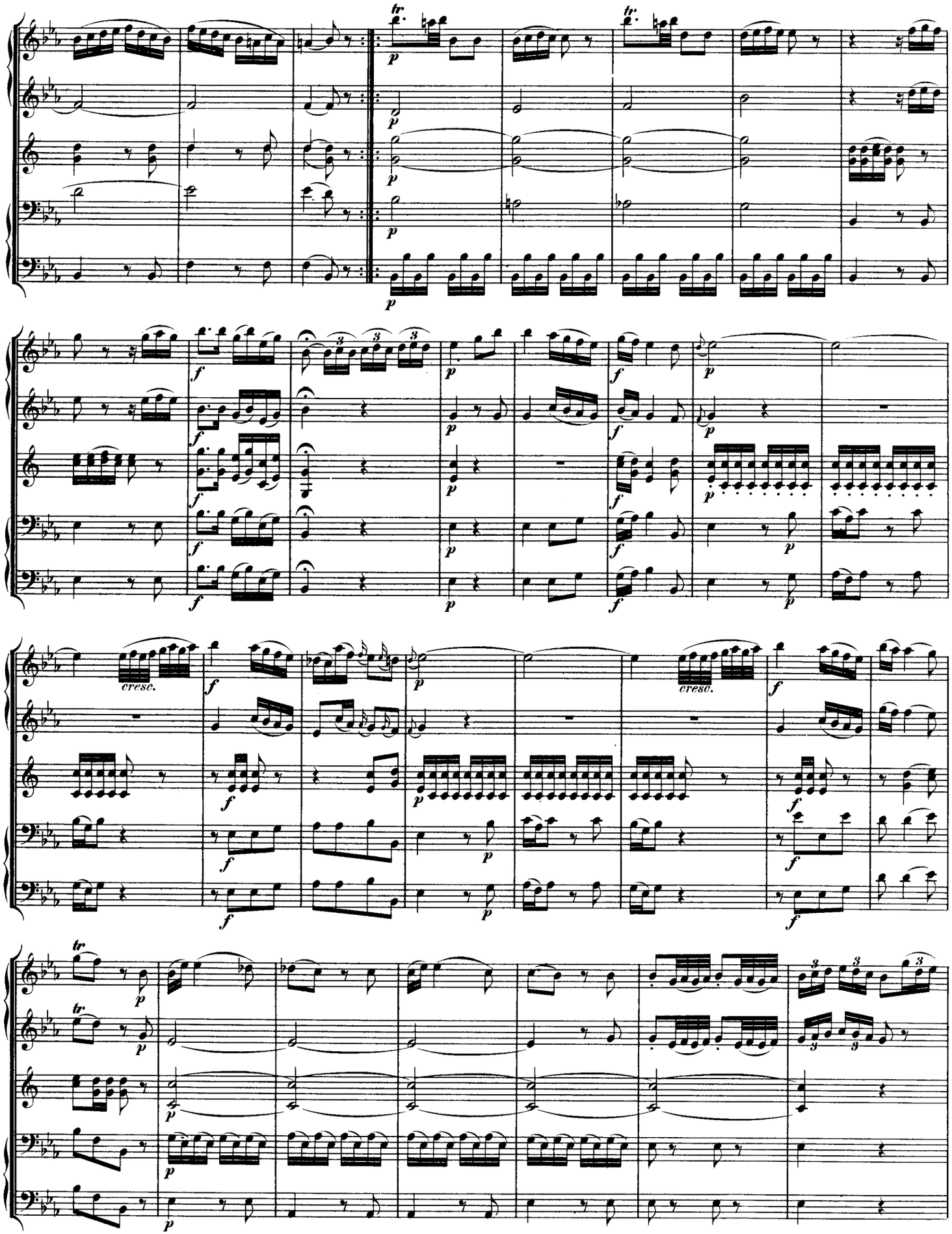
cresc.
cresc.

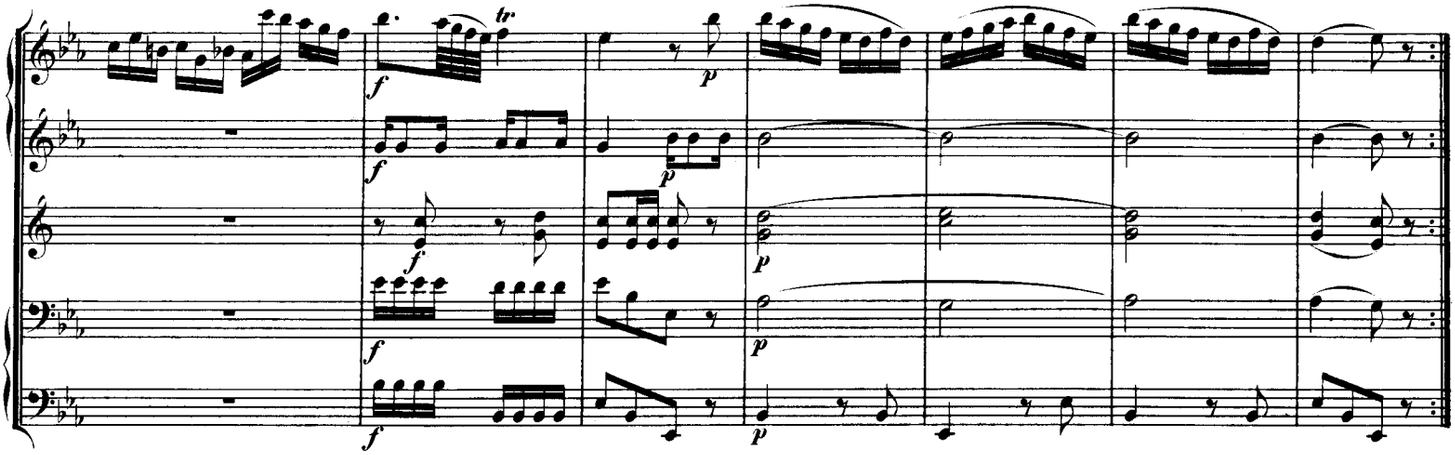

FINALE.

Presto.

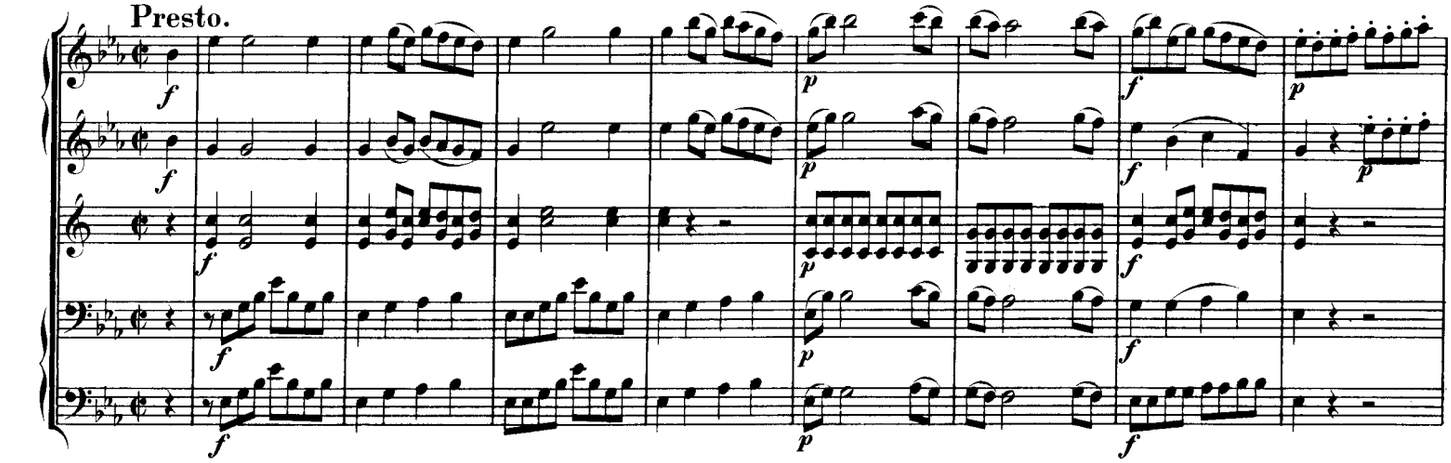

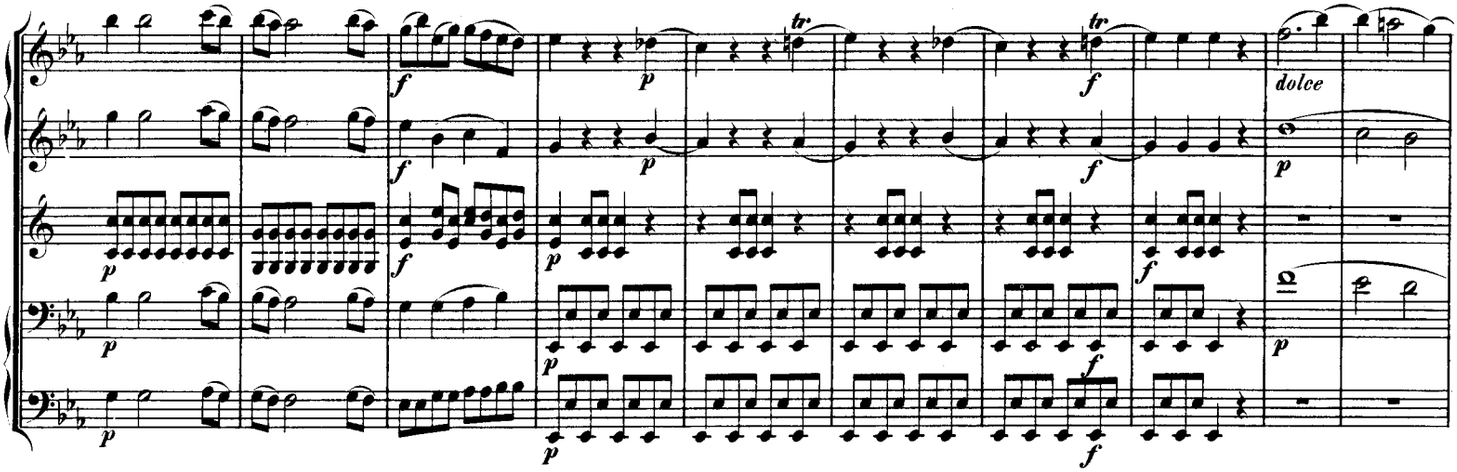

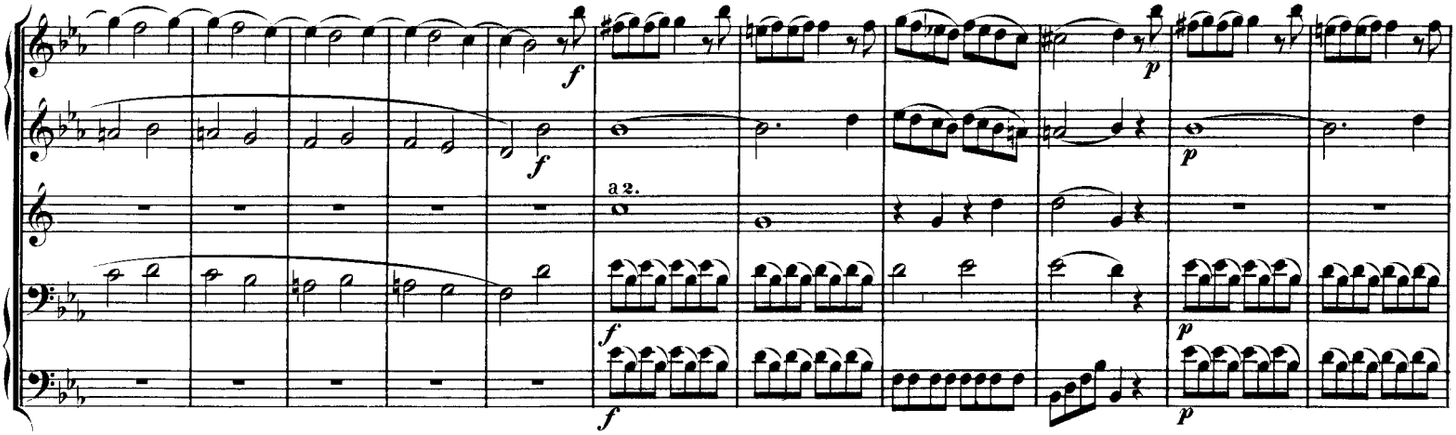

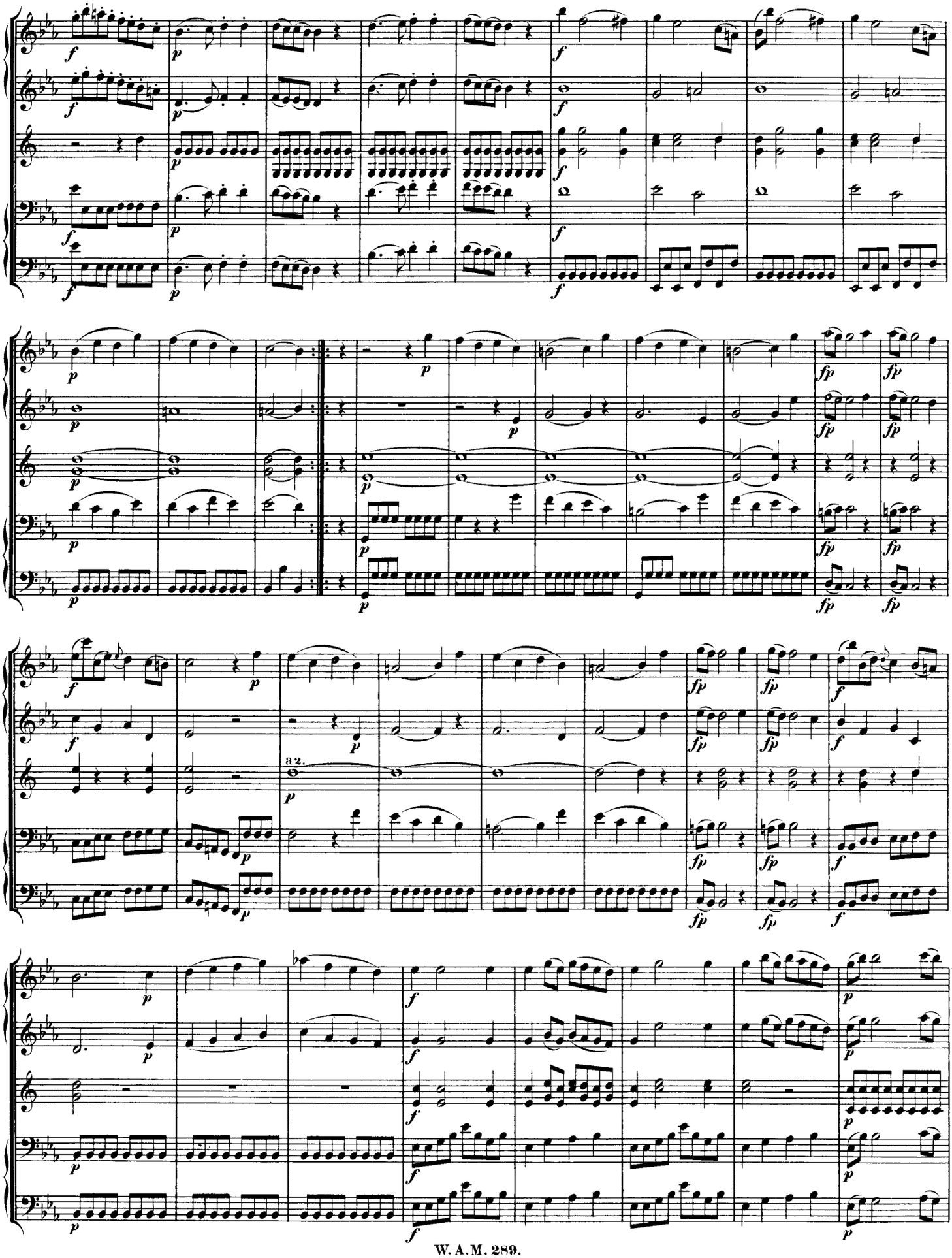
a 2.

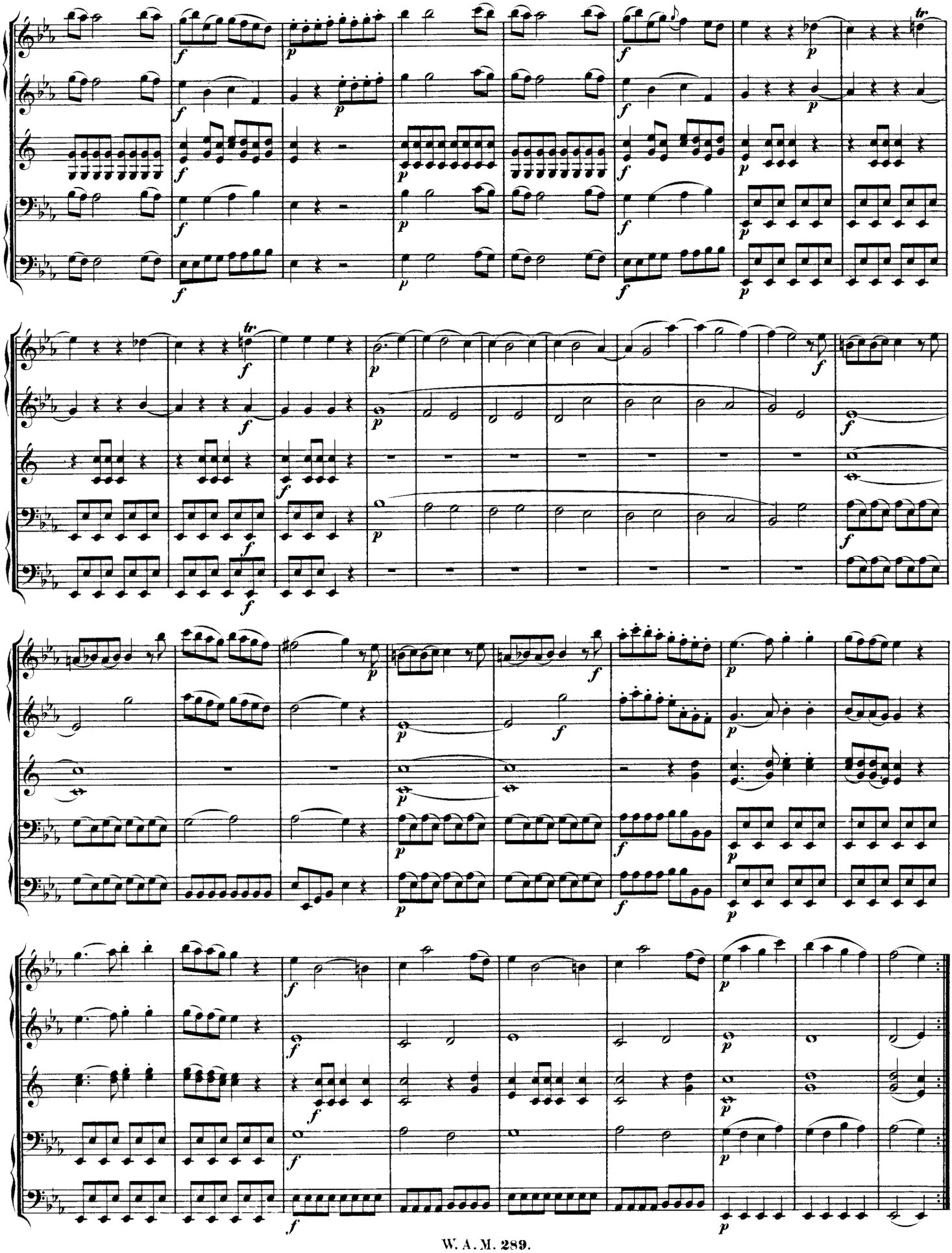

Divertimento No. 17

in D Major, K.334

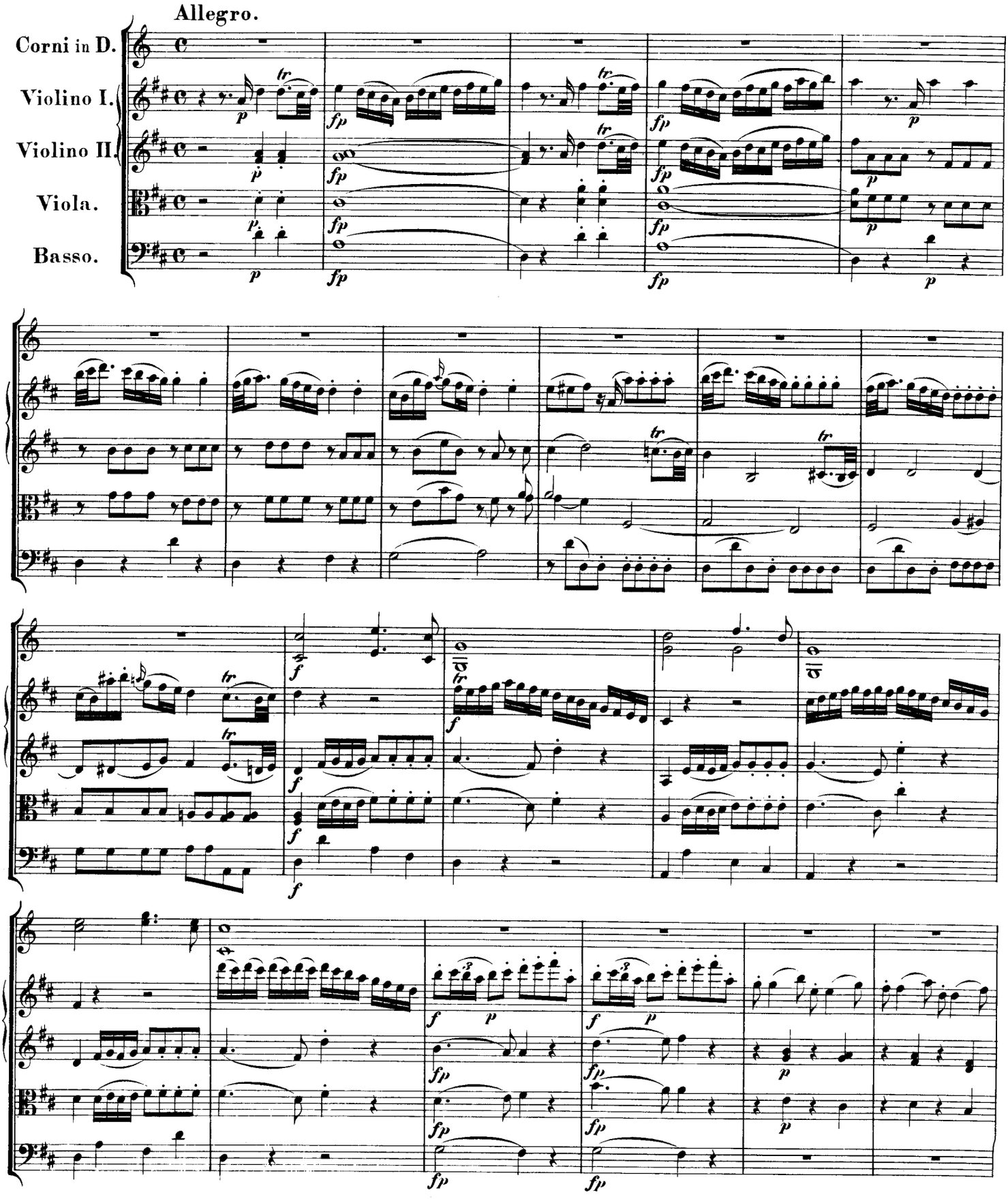

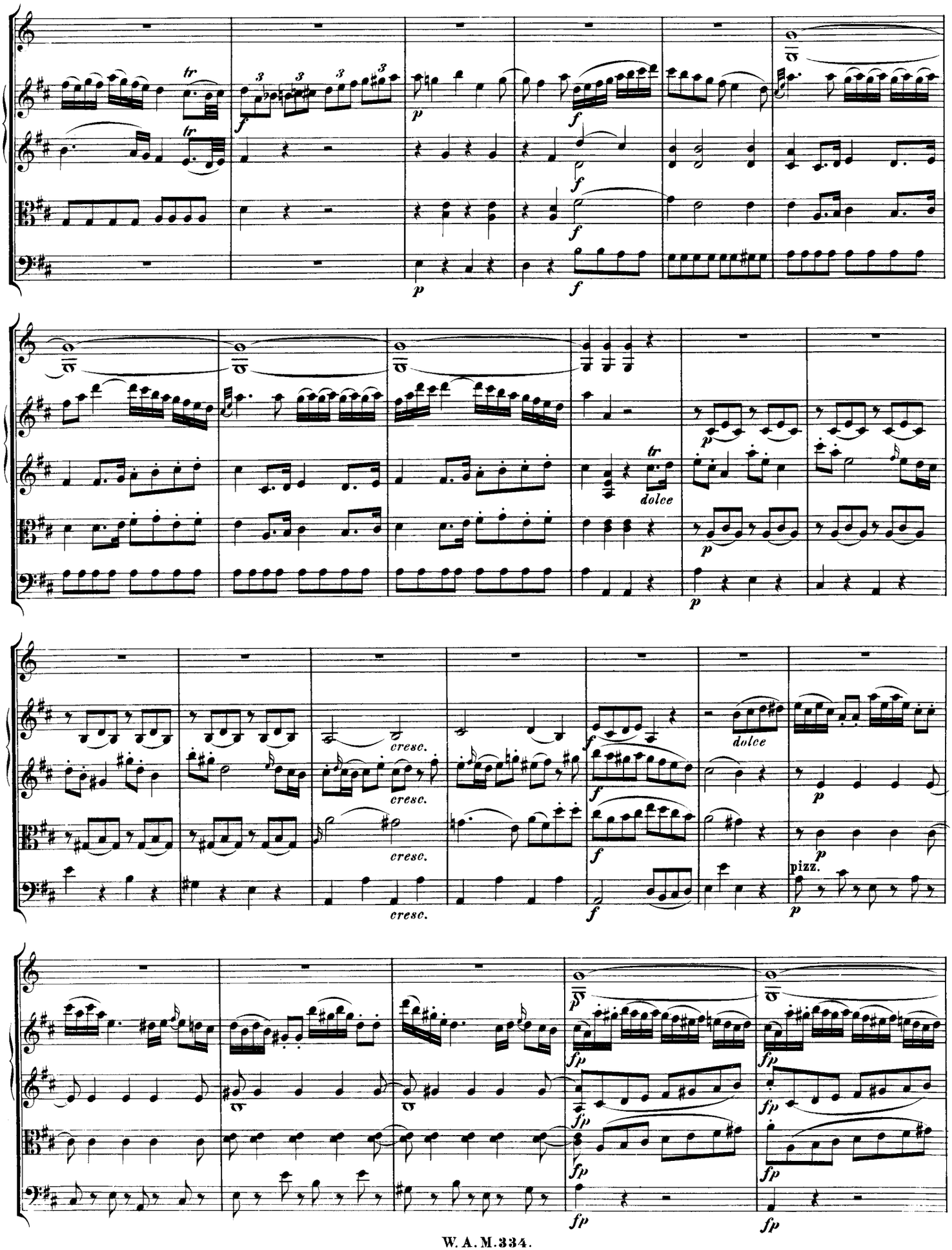
tr
dolce
cresc.
pizz.

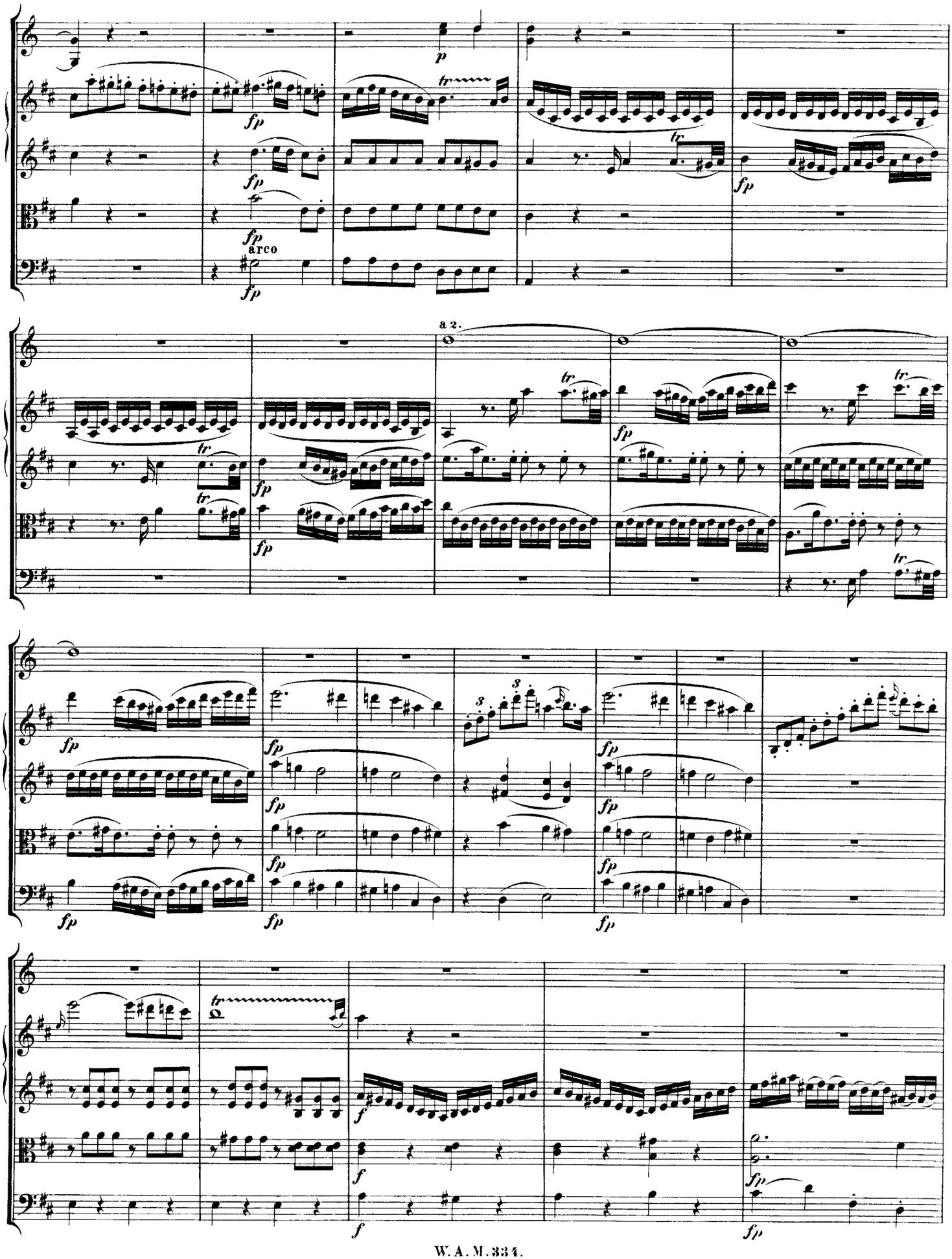
arco
a 2.

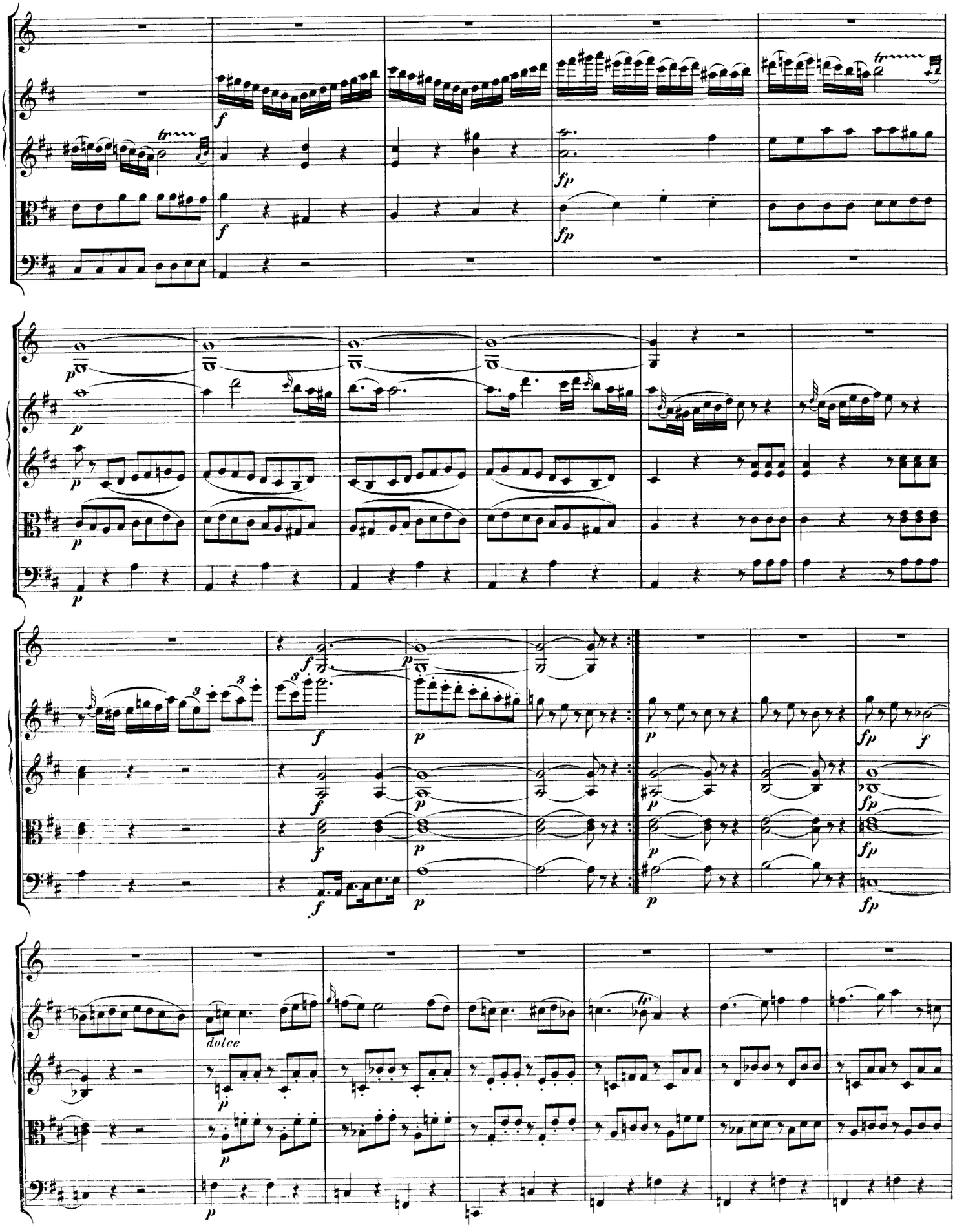
dolce

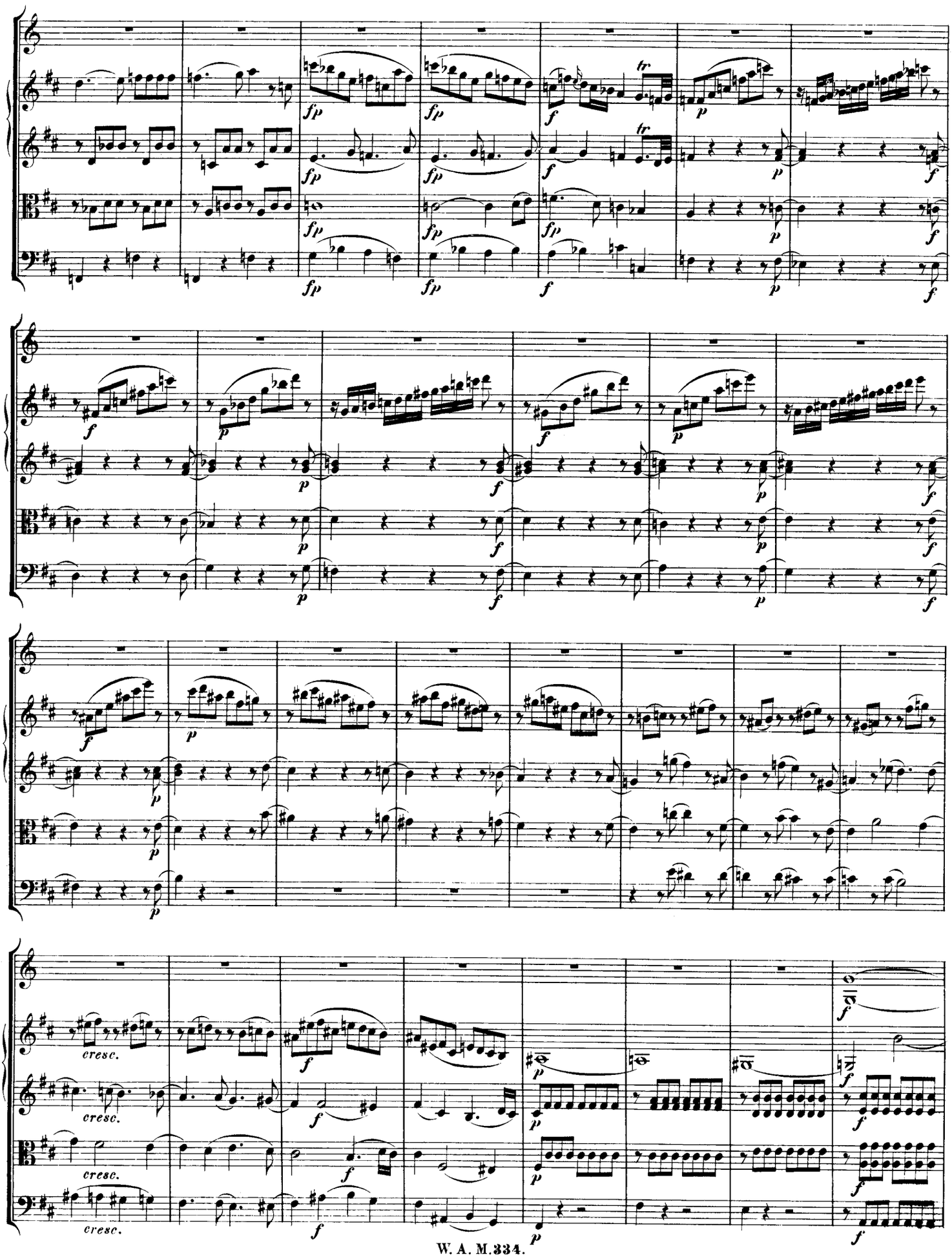
fp
f
p
tr
cresc.

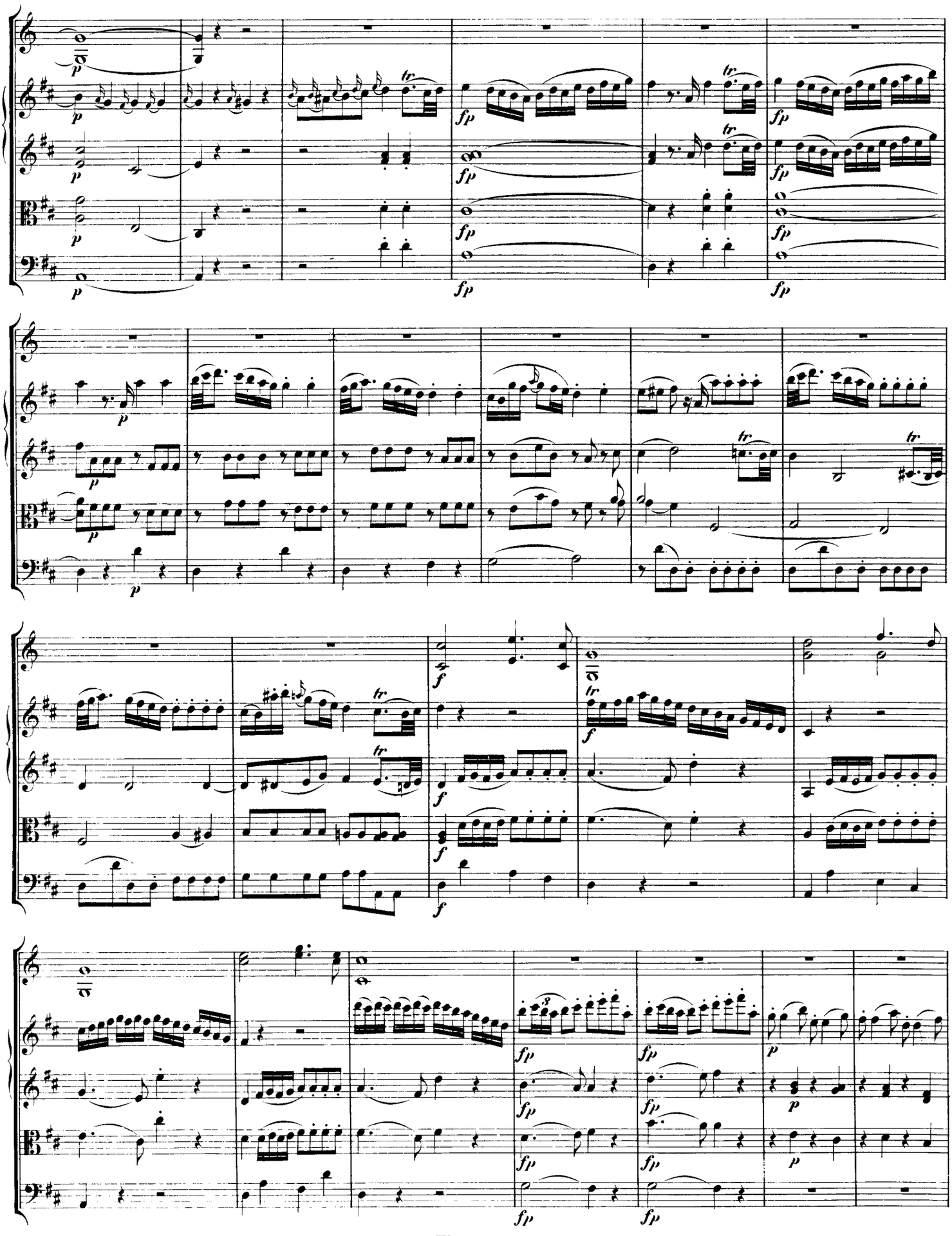

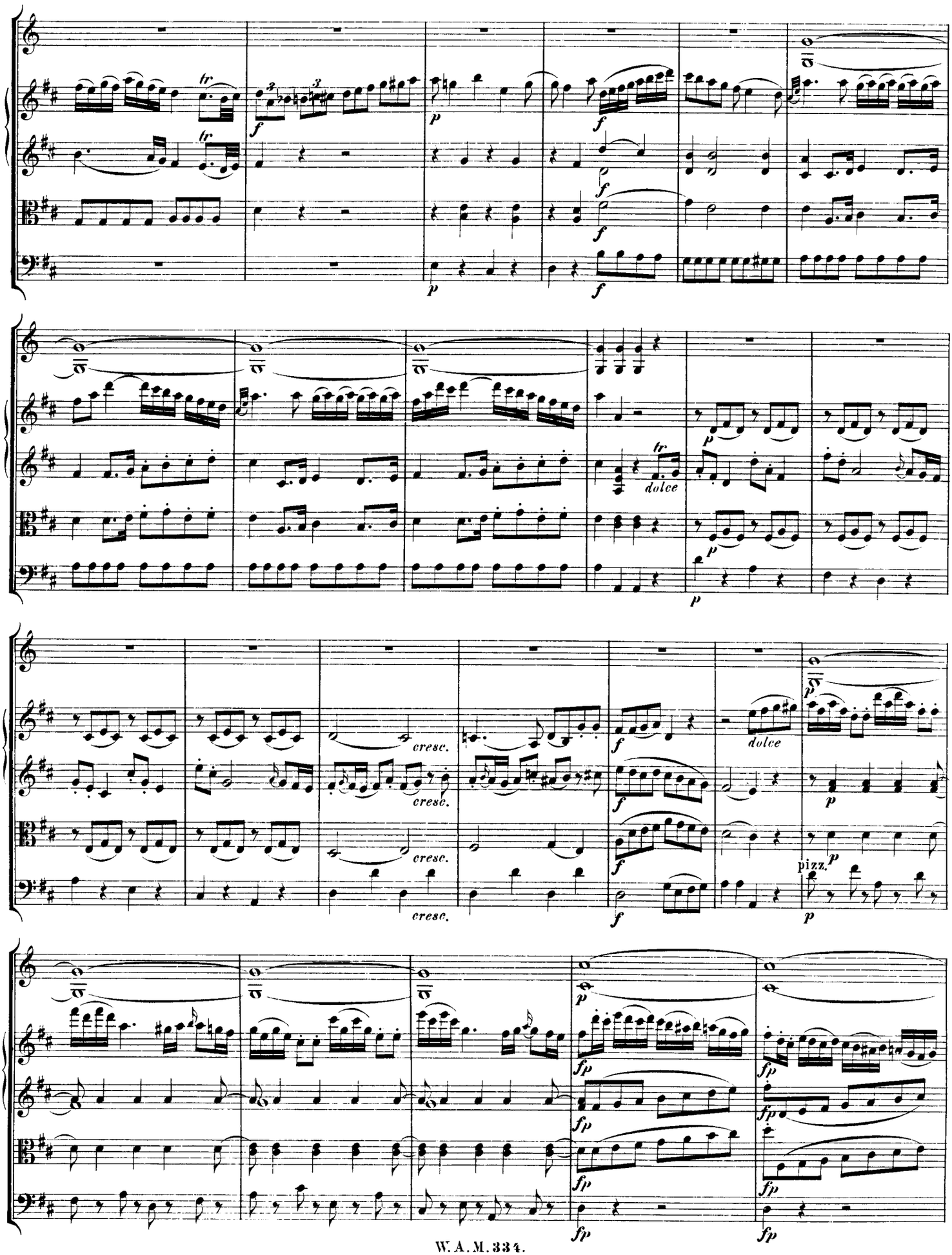
dolce
cresc.
pizz.

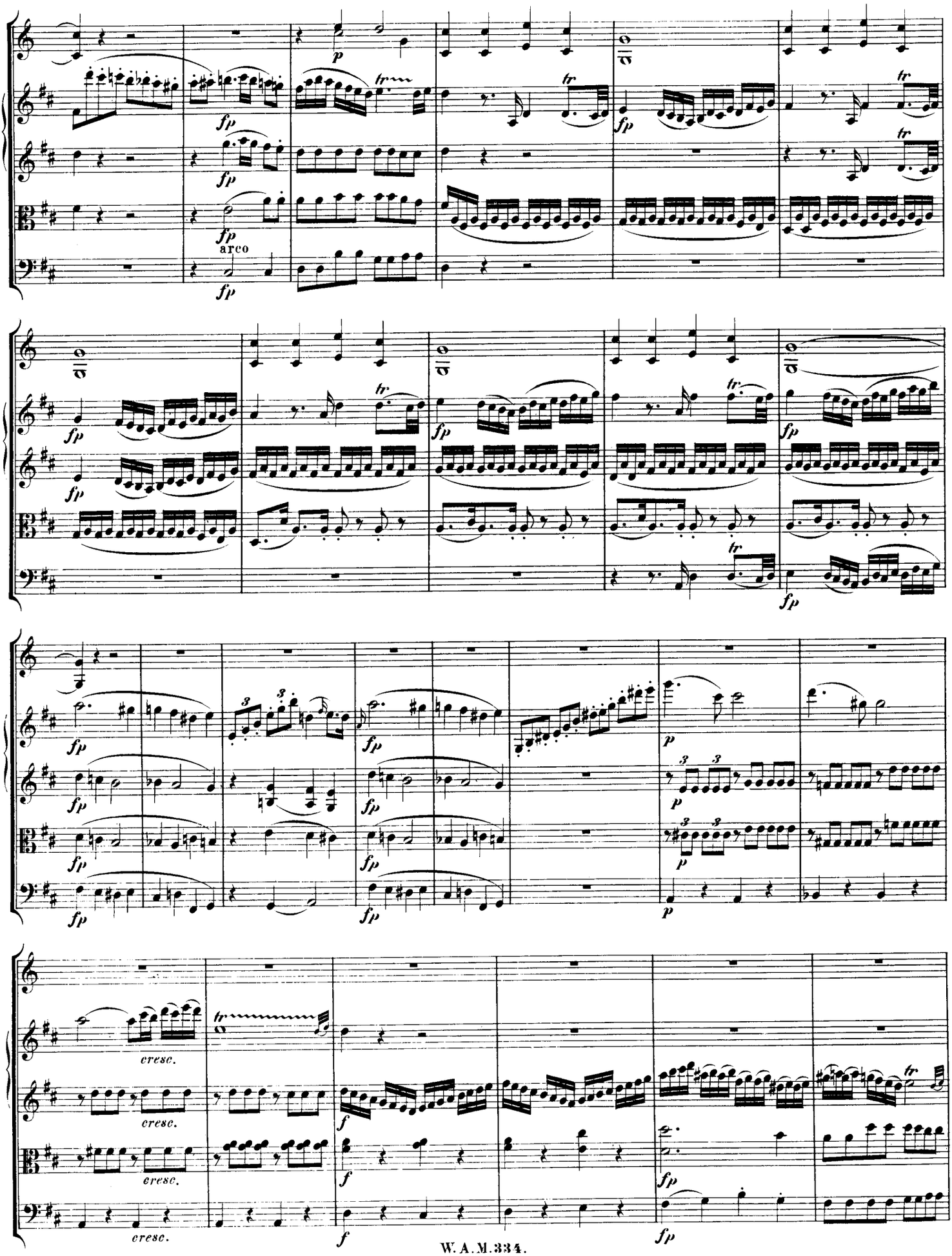
arco
cresc.
cresc.
cresc.
cresc.

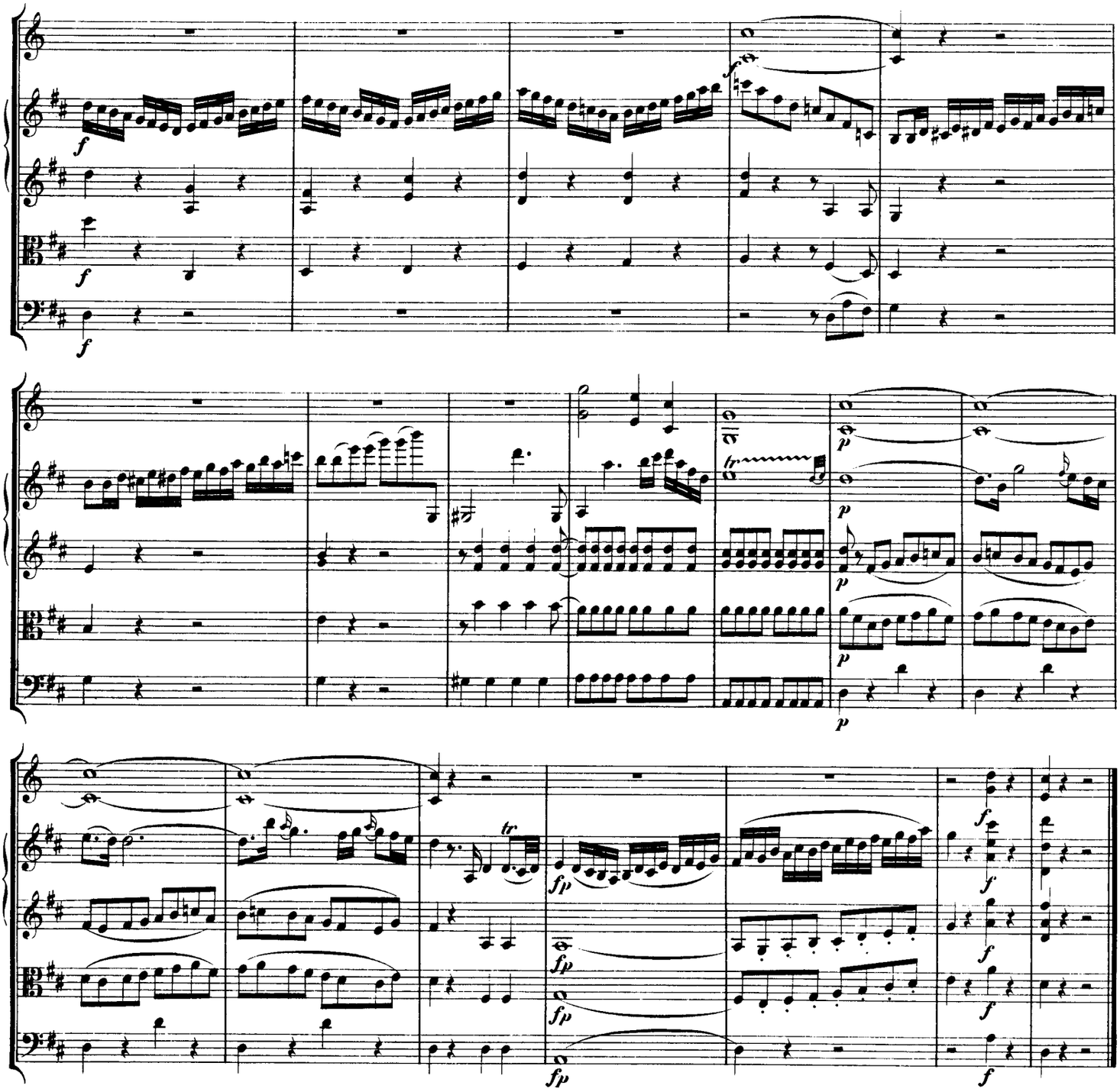

Thema mit Variationen.

Andante.

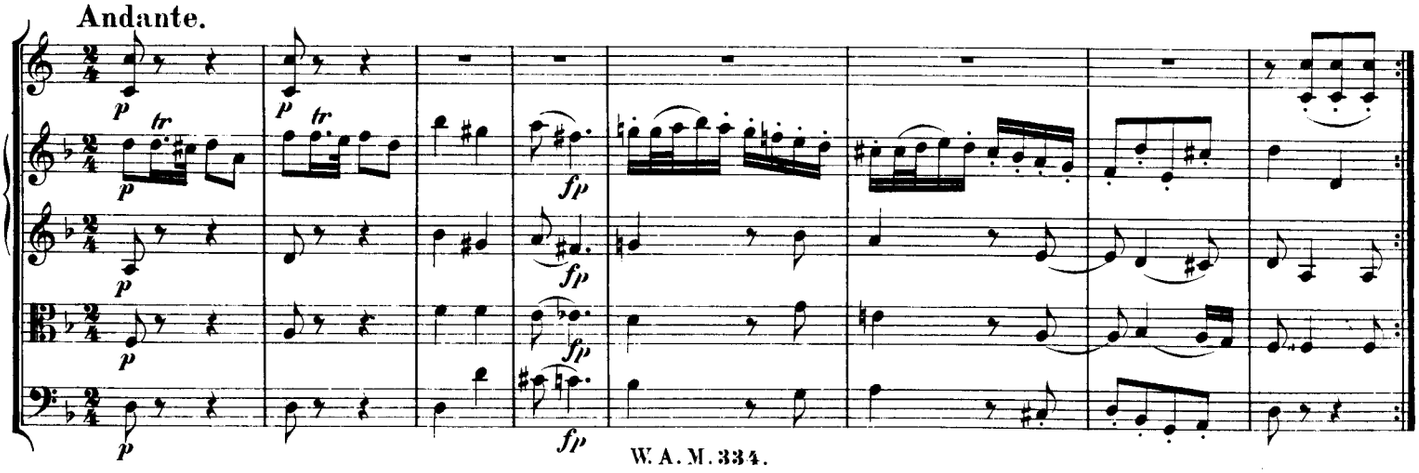

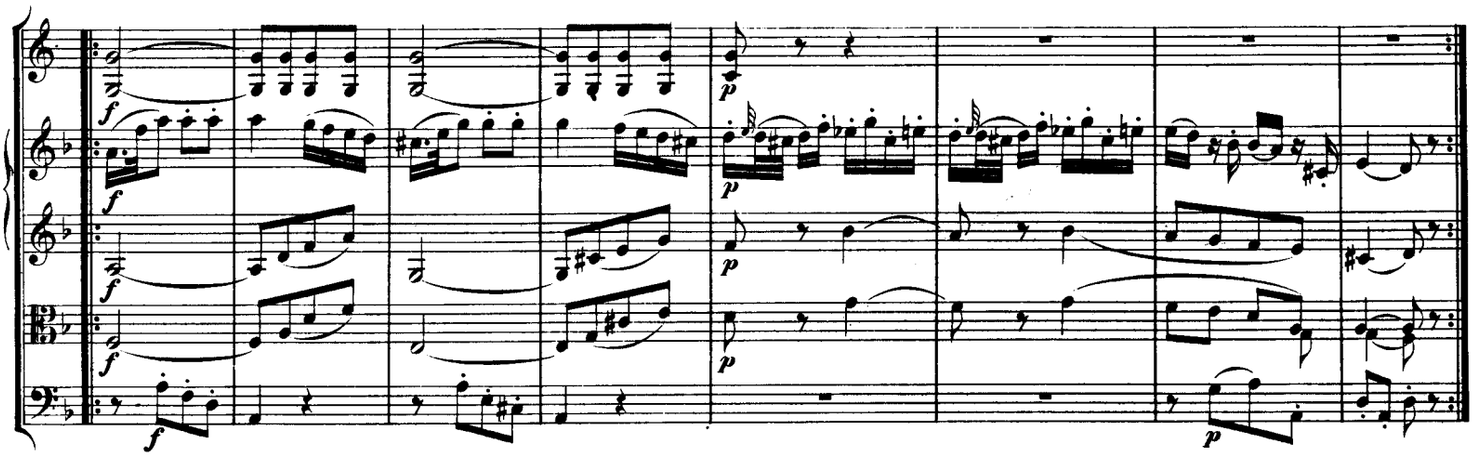

Var. I.

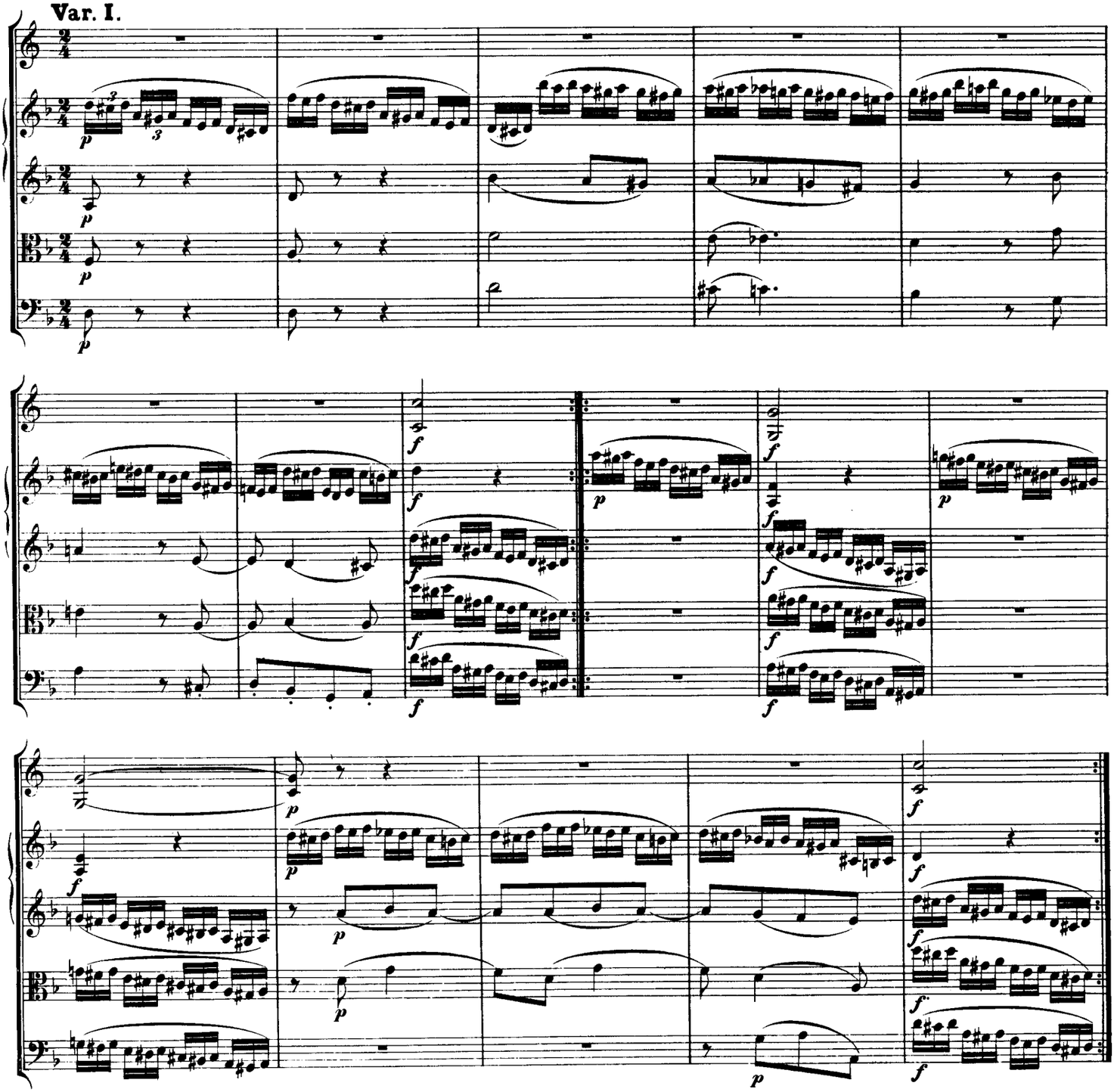

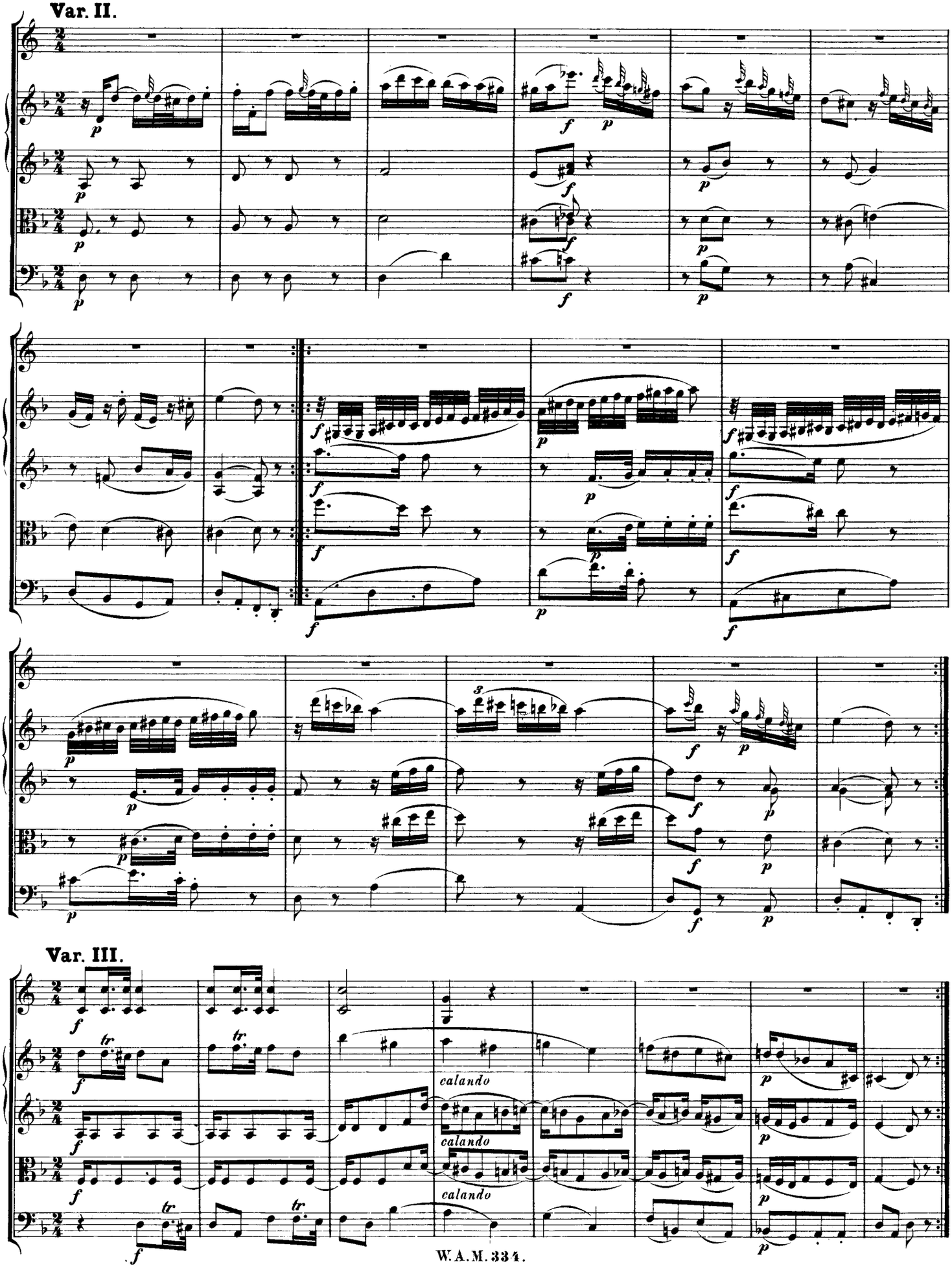
Var. II.
Var. III.
calando
calando
calando

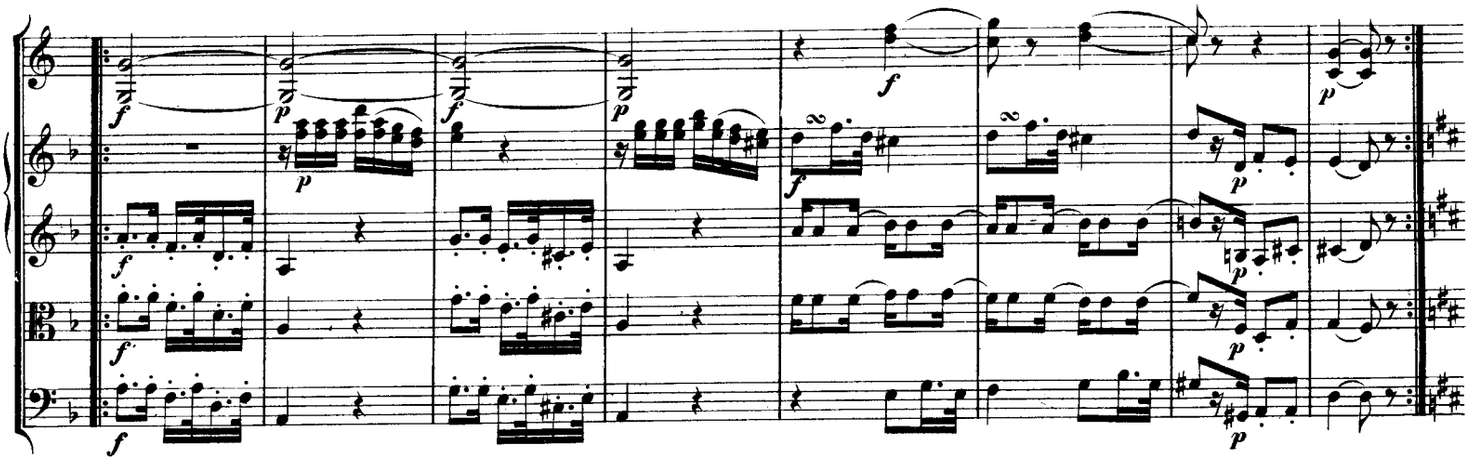

Var. IV.

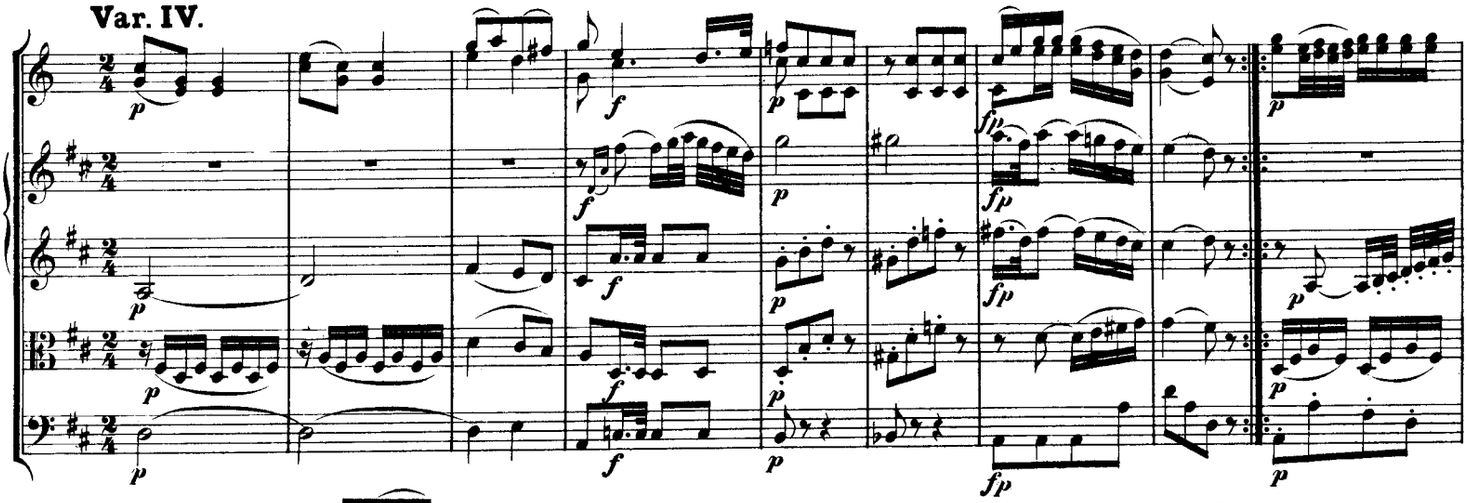

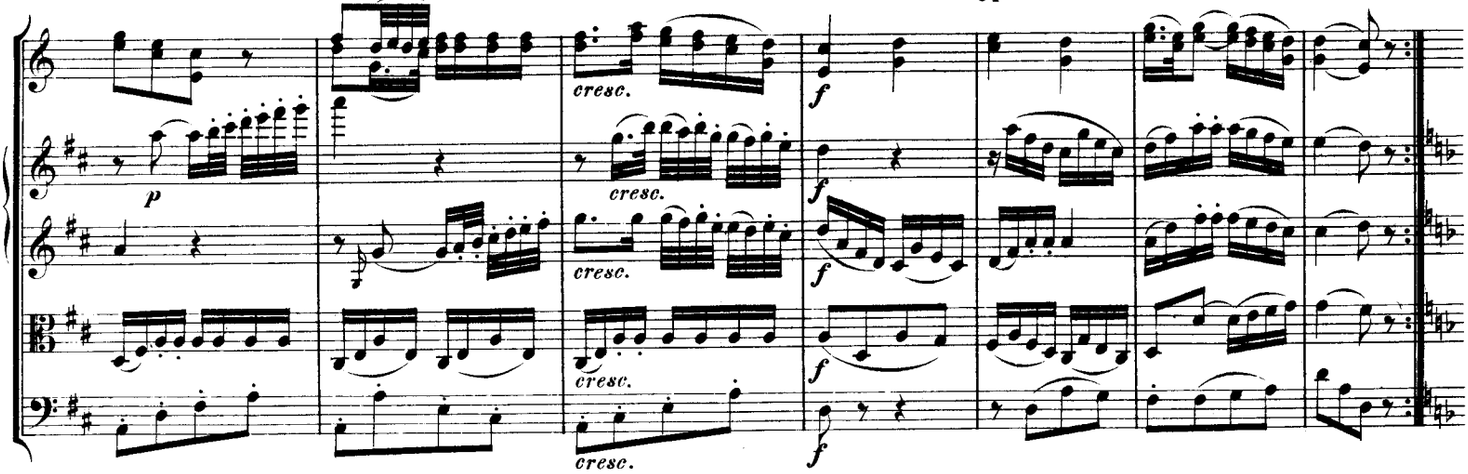

Var. V.

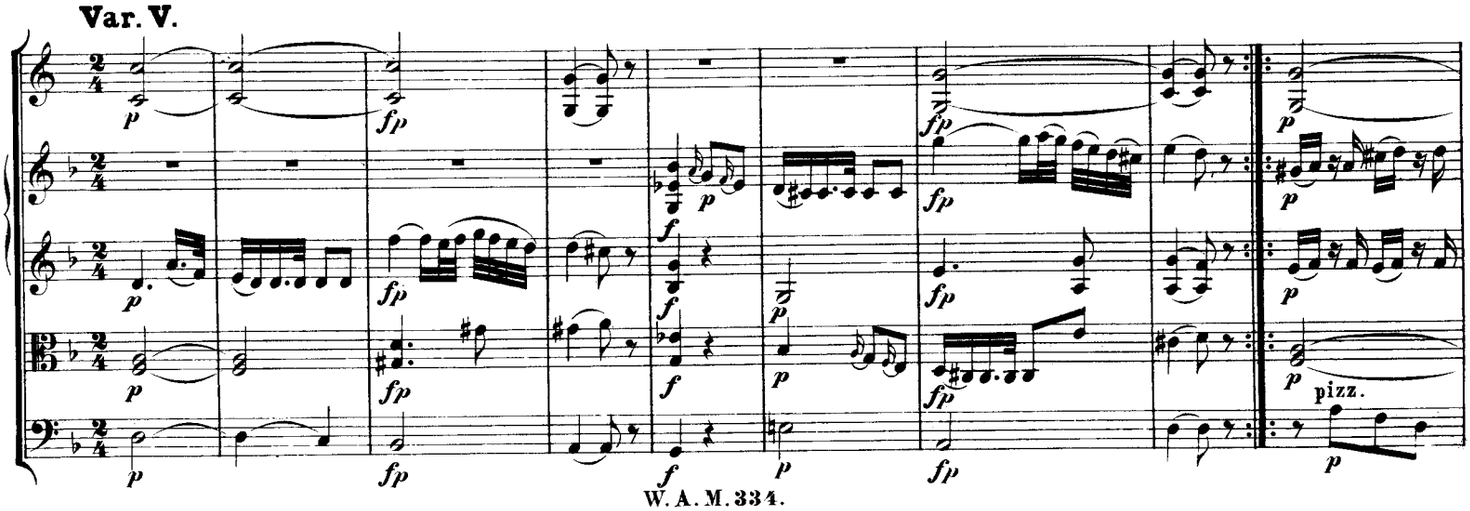

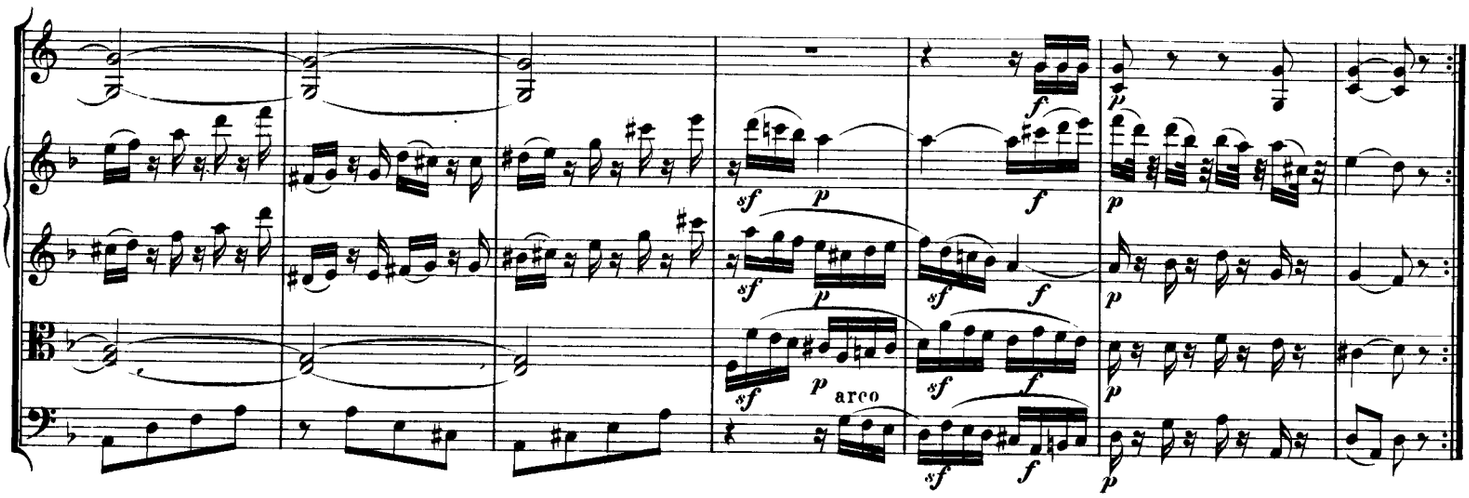

Var. VI.

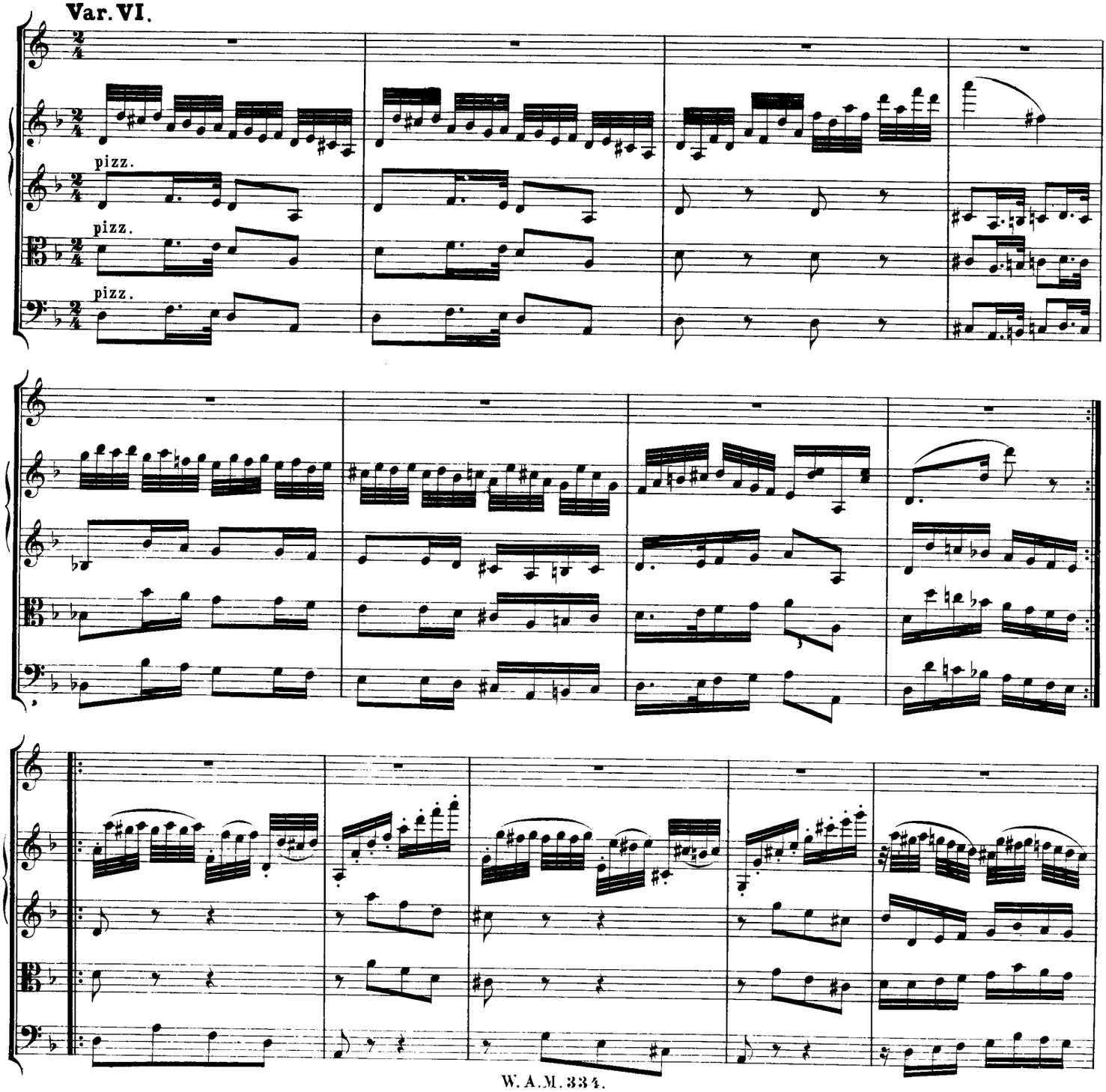

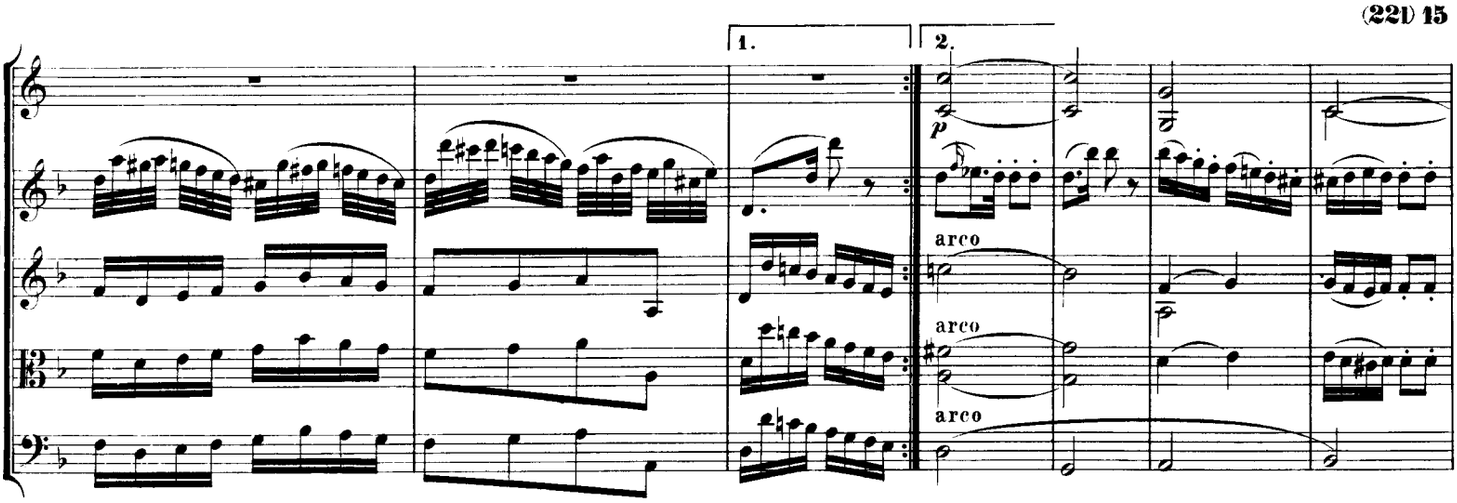

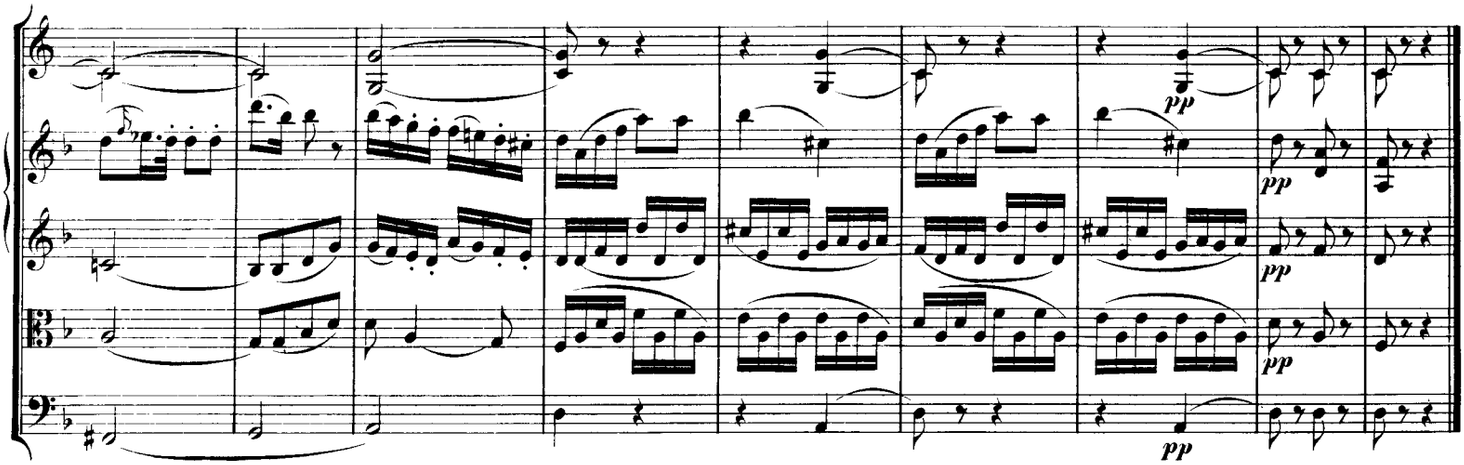

MENUETTO.

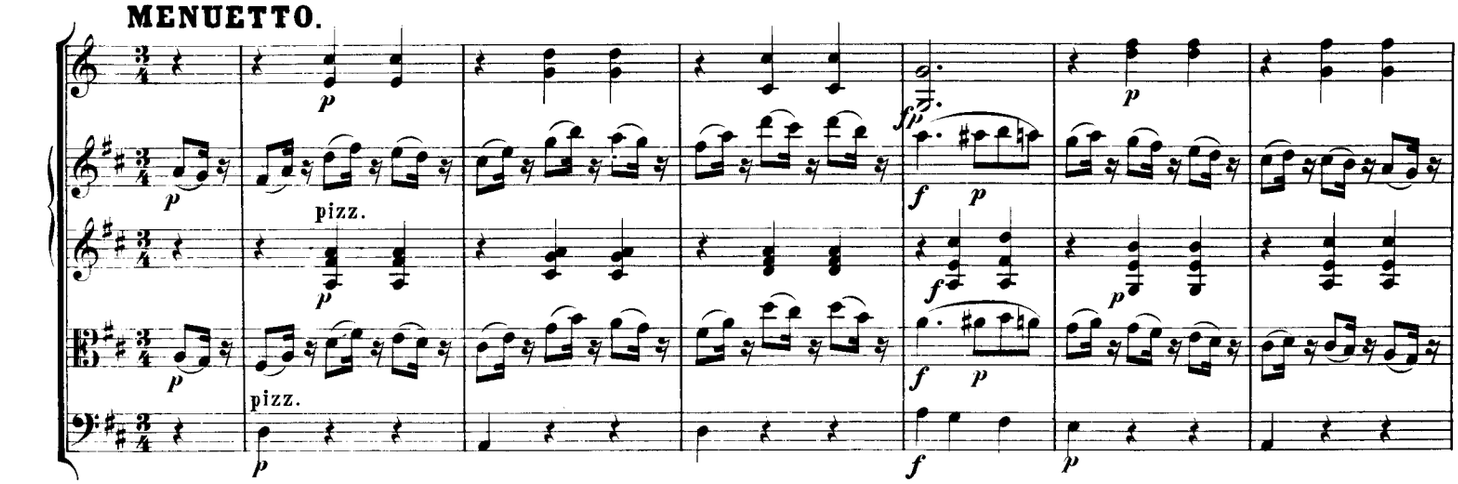

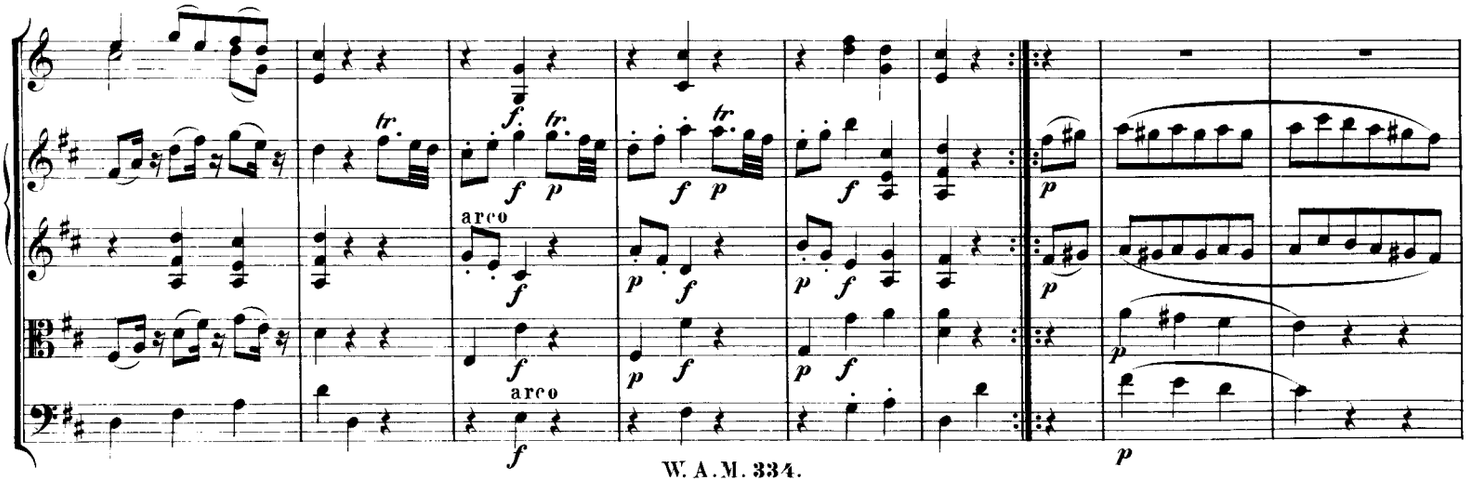

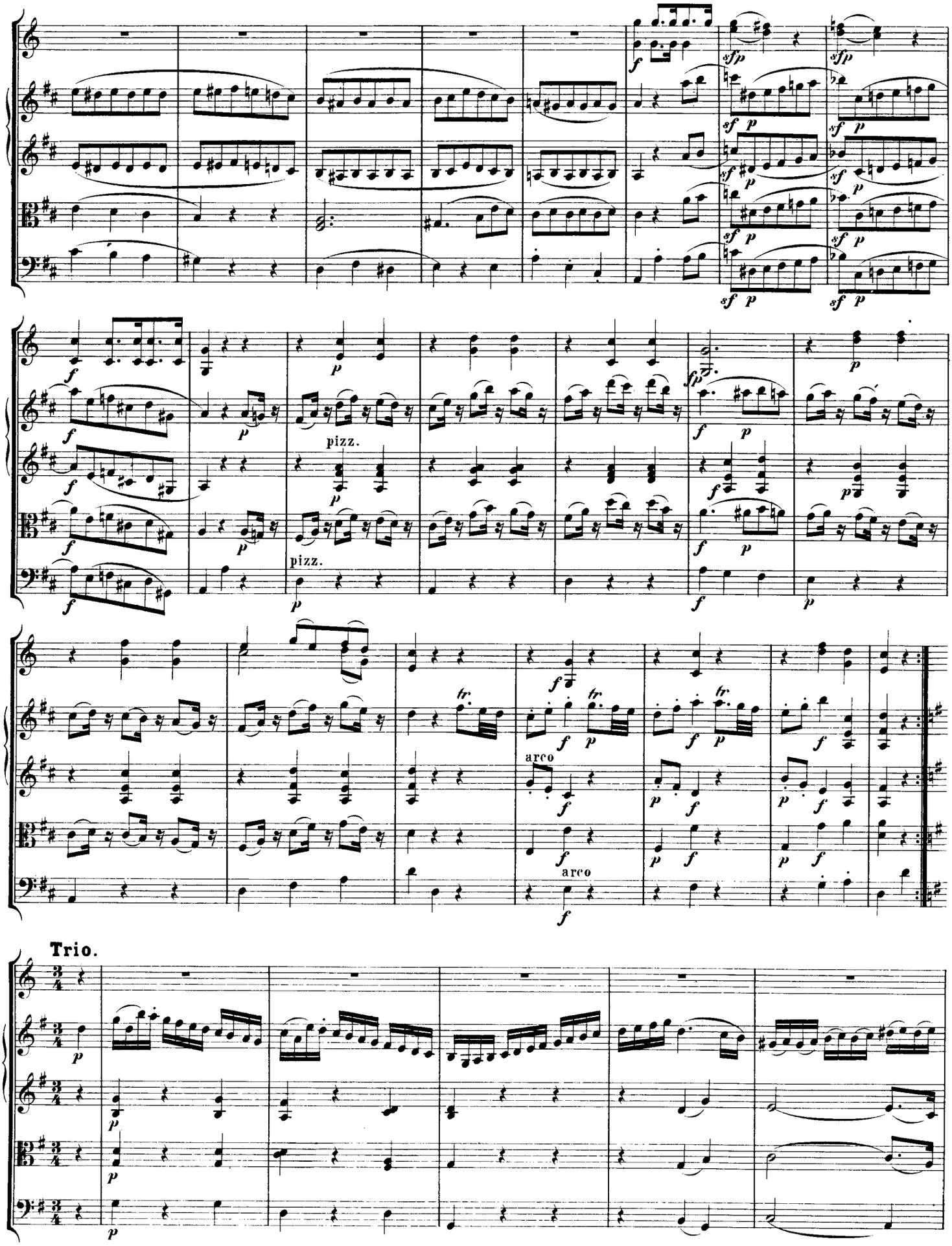
pizz.
pizz.
arco
arco
Trio.

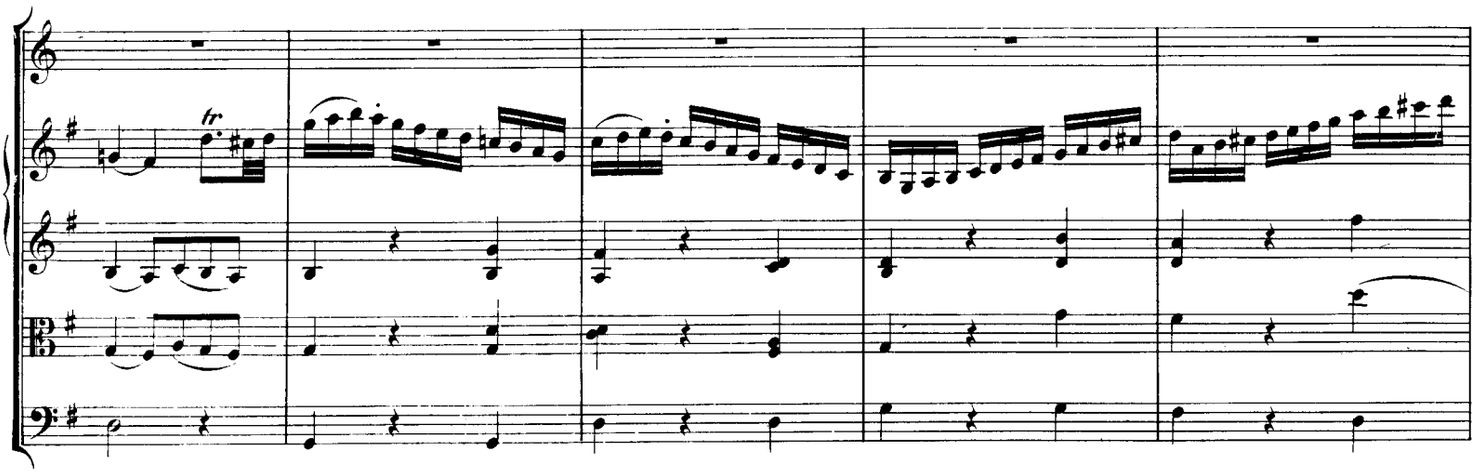

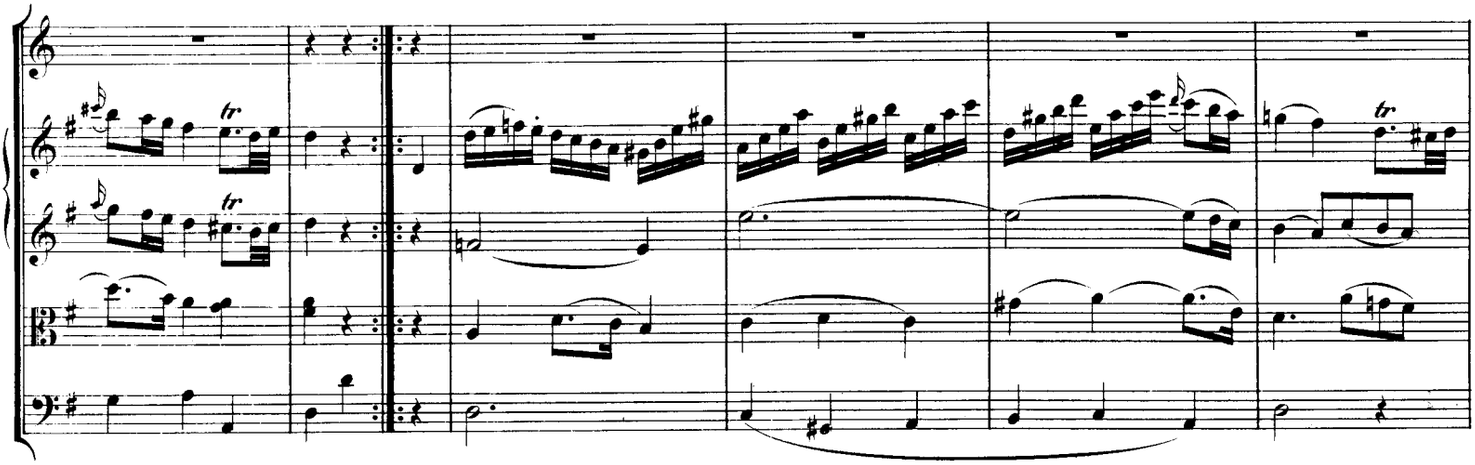

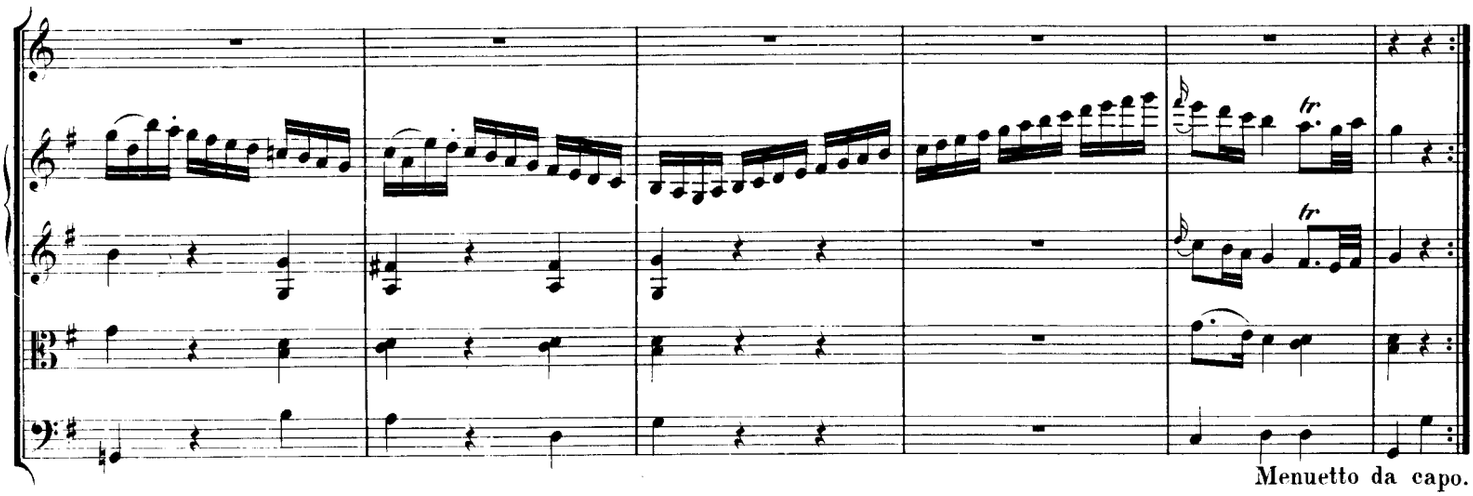

Menuetto da capo.

Adagio.

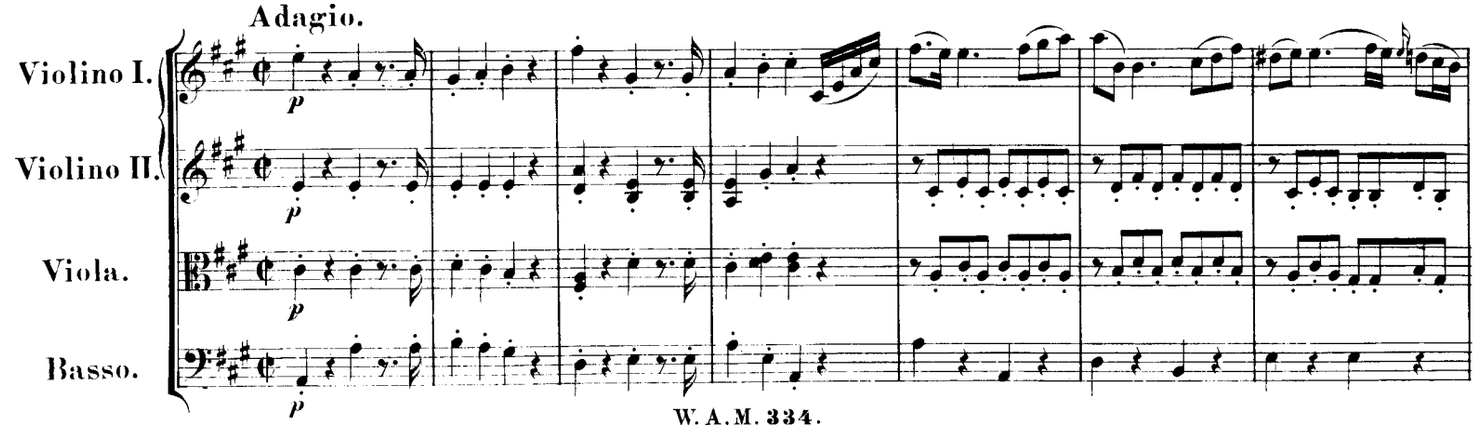

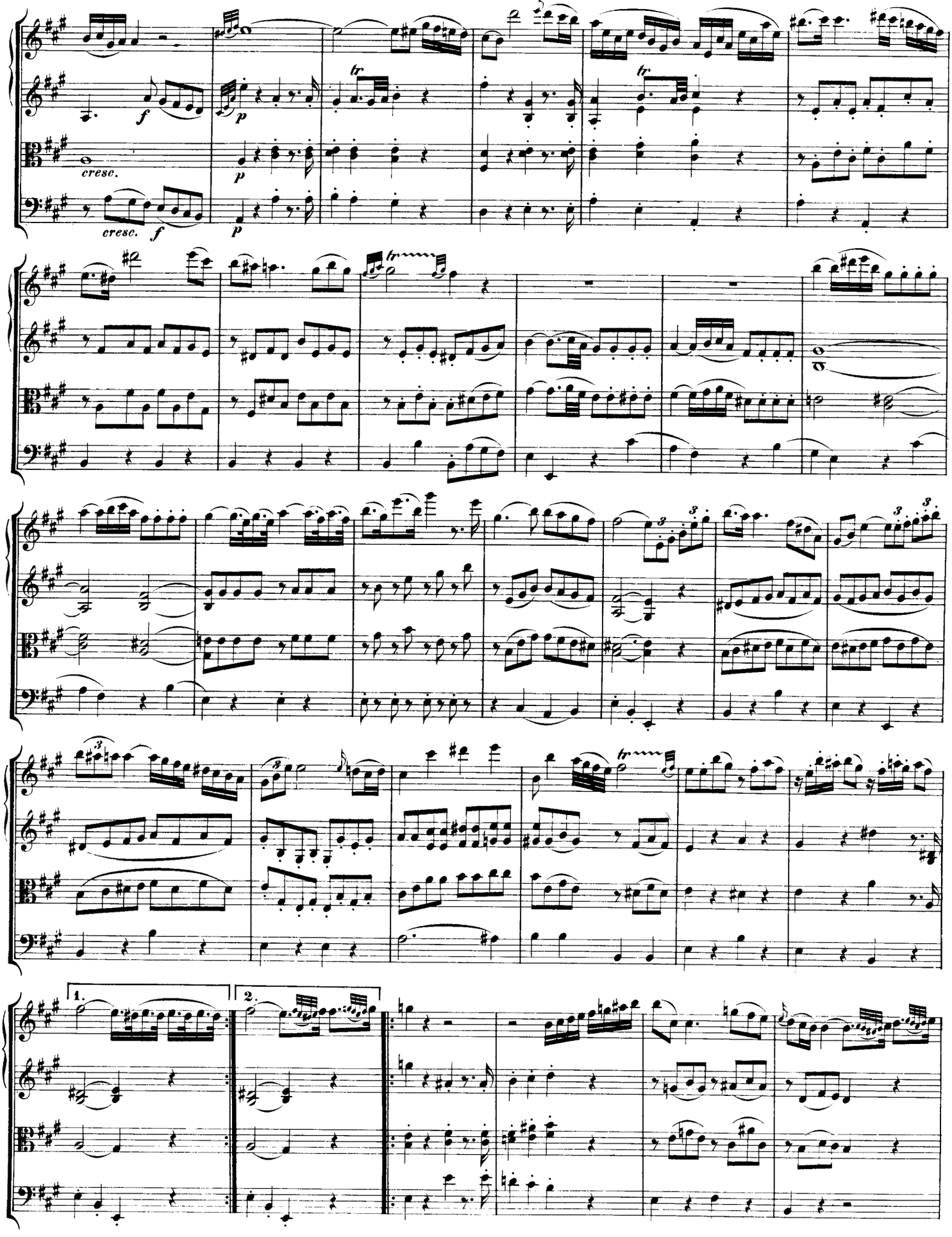
cresc.
cresc.
1.
2.

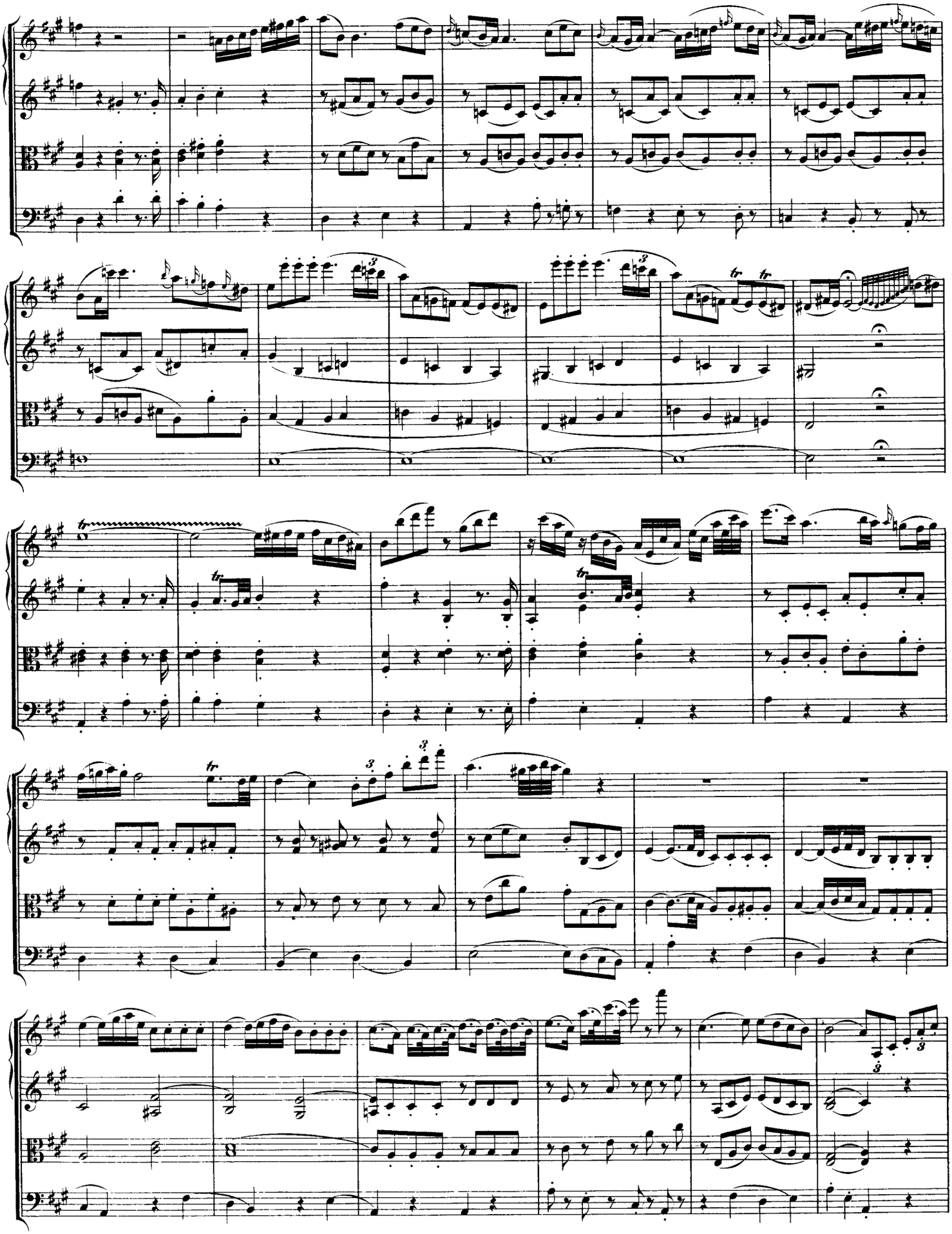

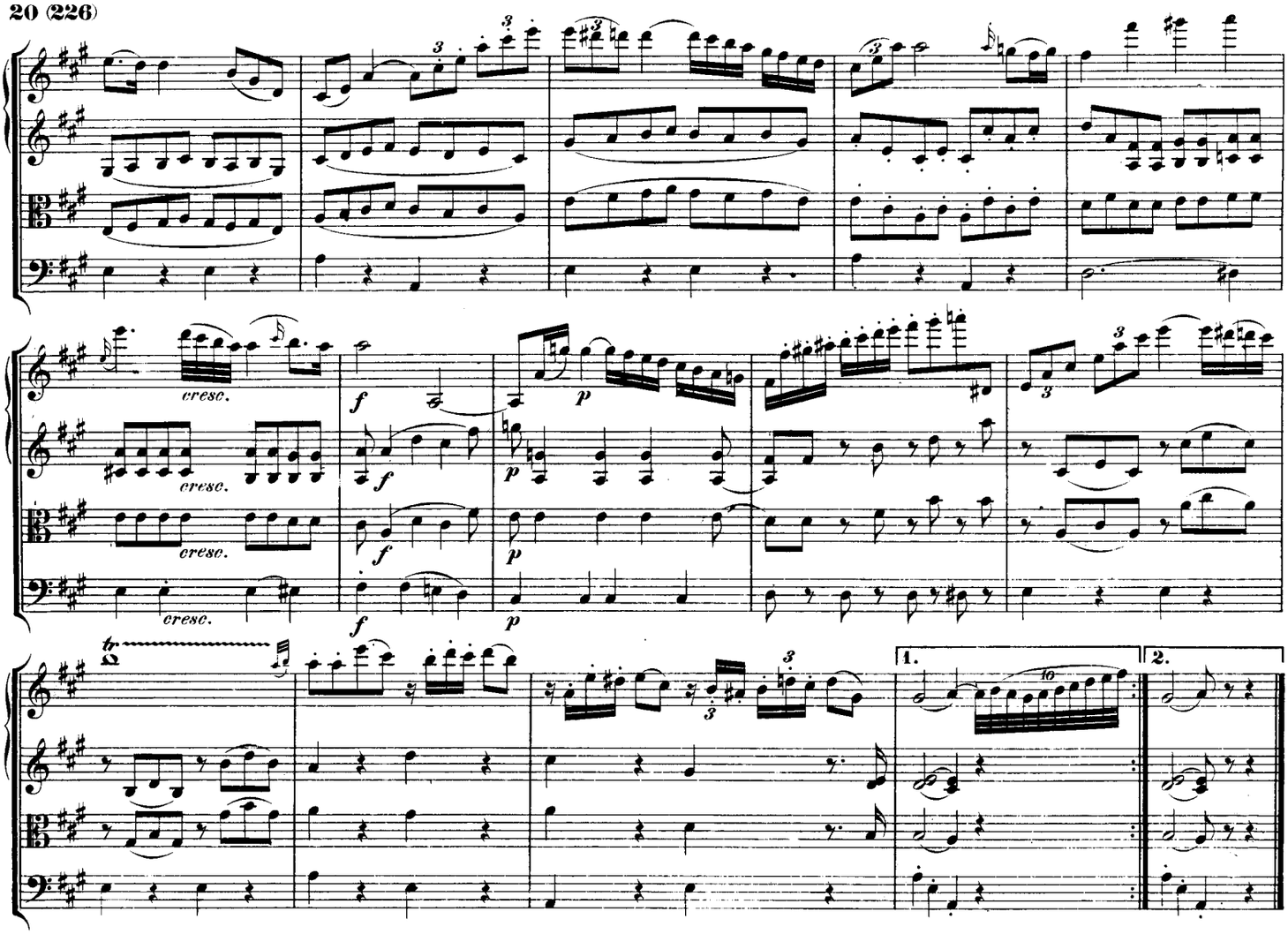
cresc.
cresc.
cresc.
cresc.
1.
2.

MENUETTO.

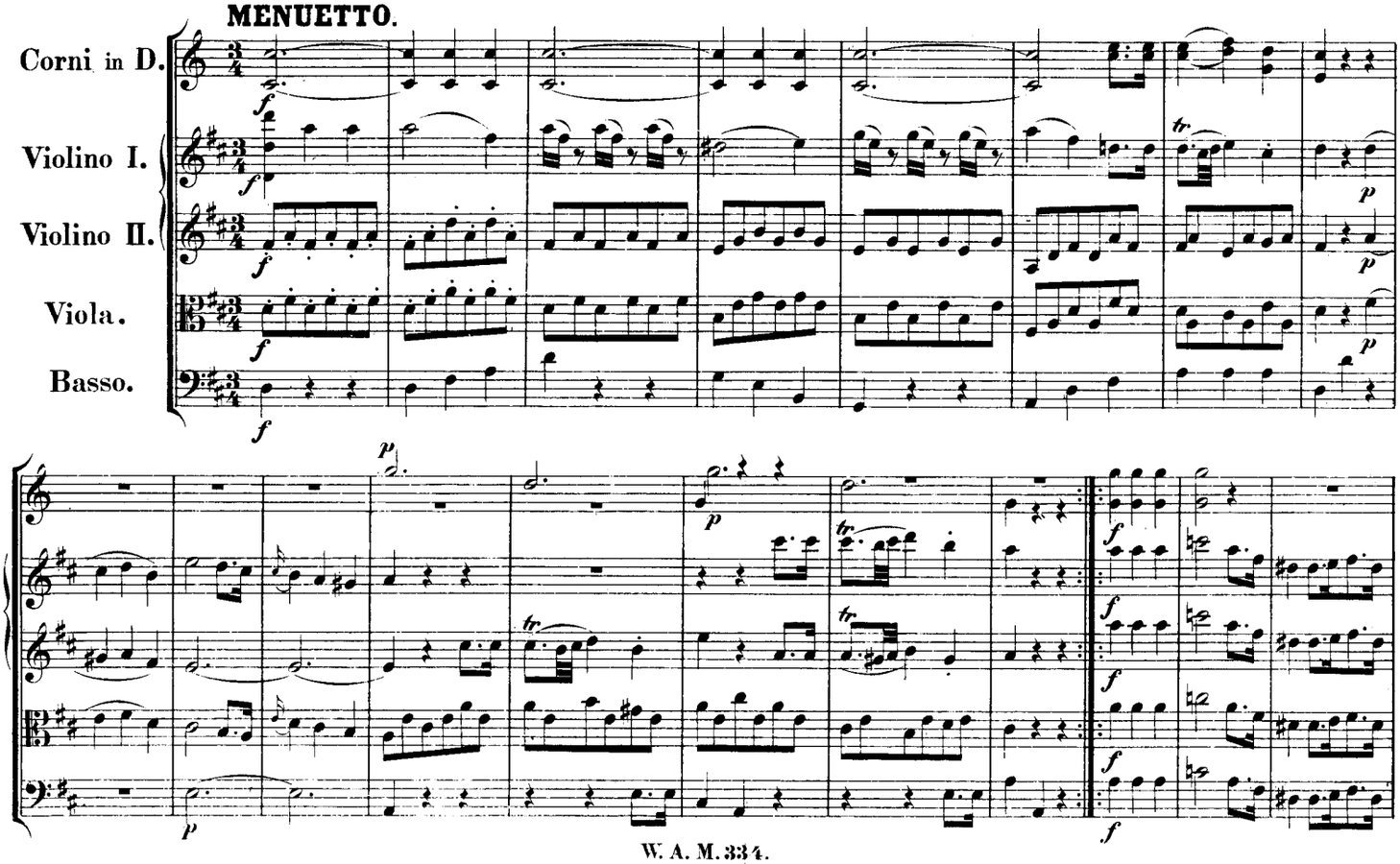
Corni in D.
Violino I.
Violino II.
Viola.
Basso.

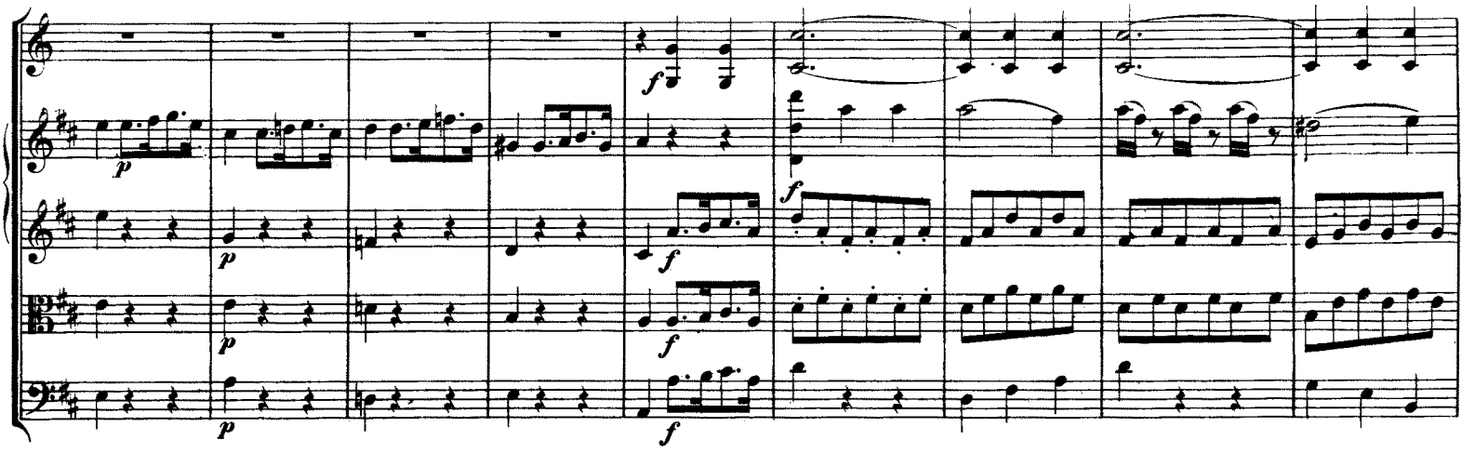

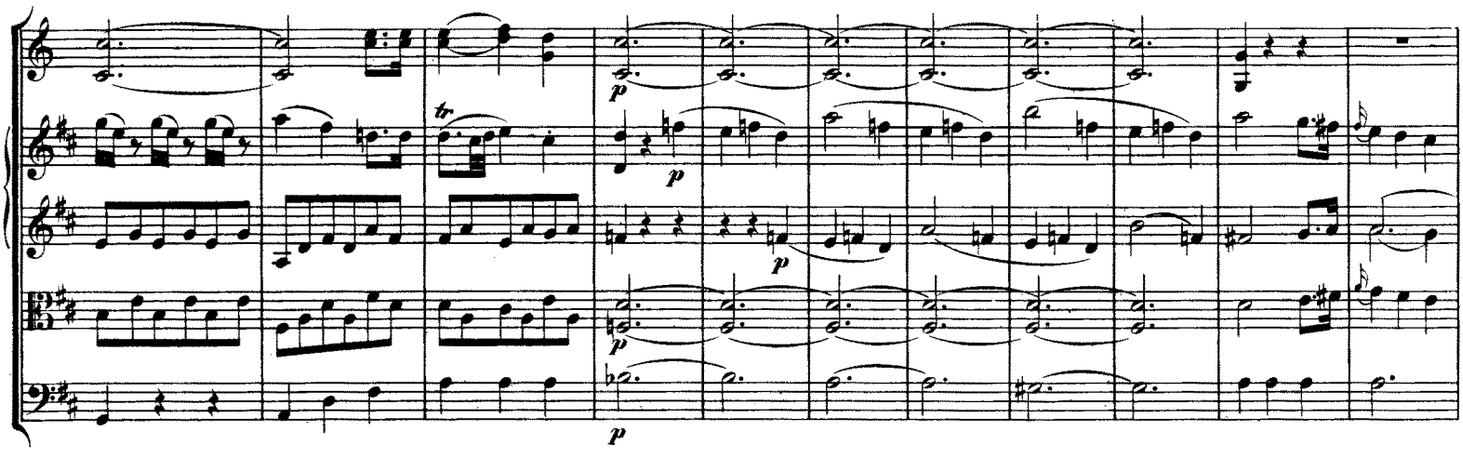

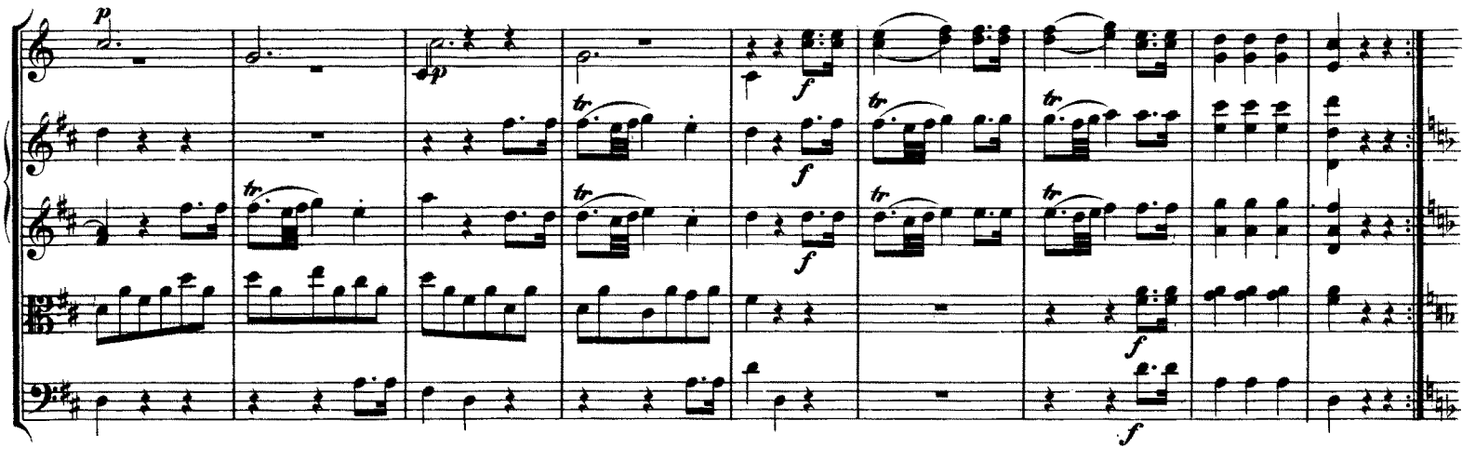

Trio I.

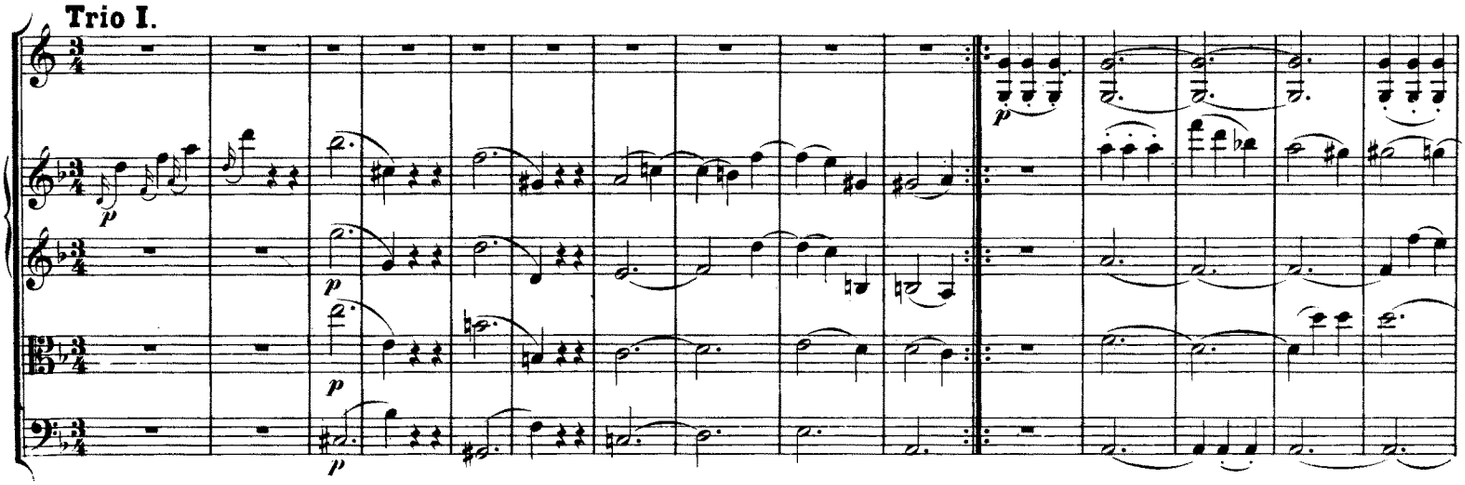

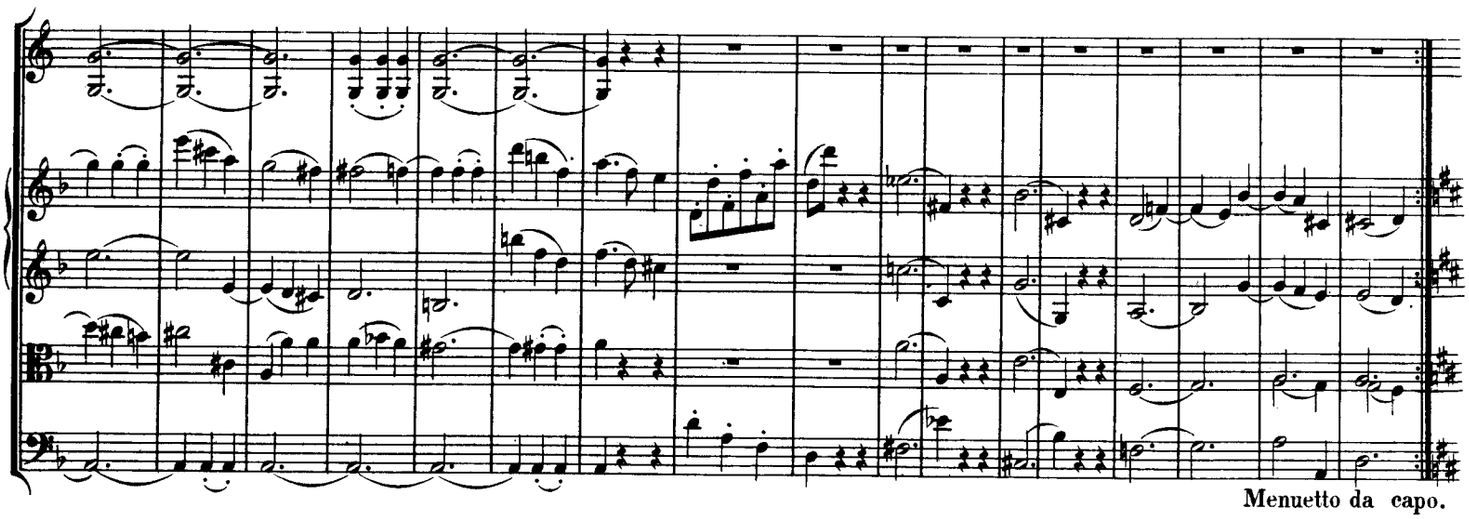

Menuetto da capo.

Trio II.

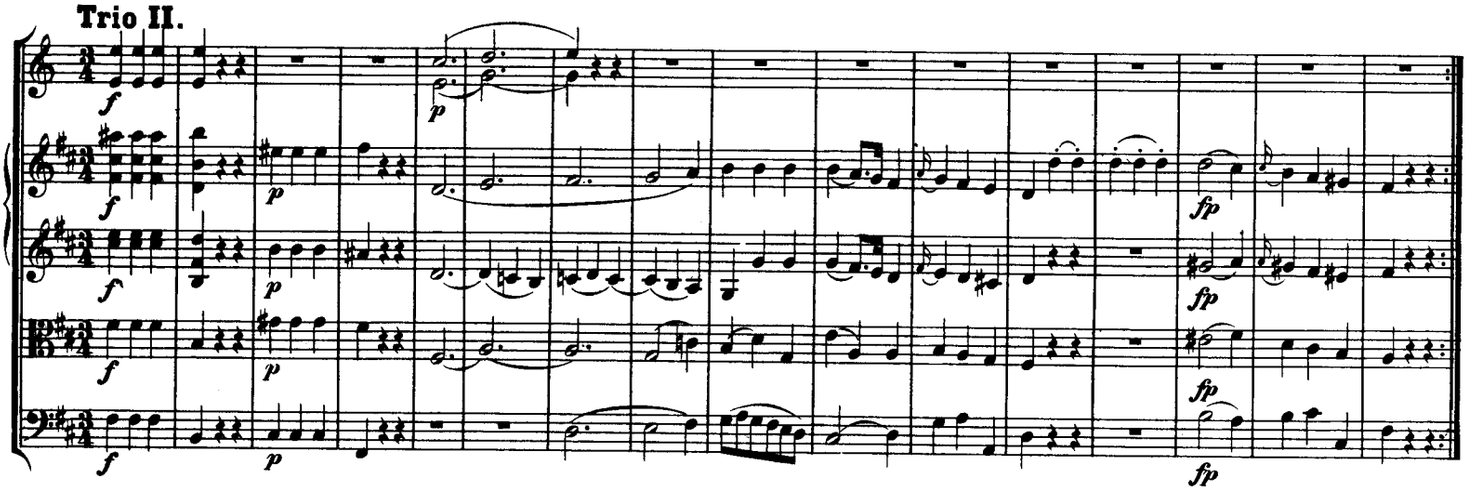

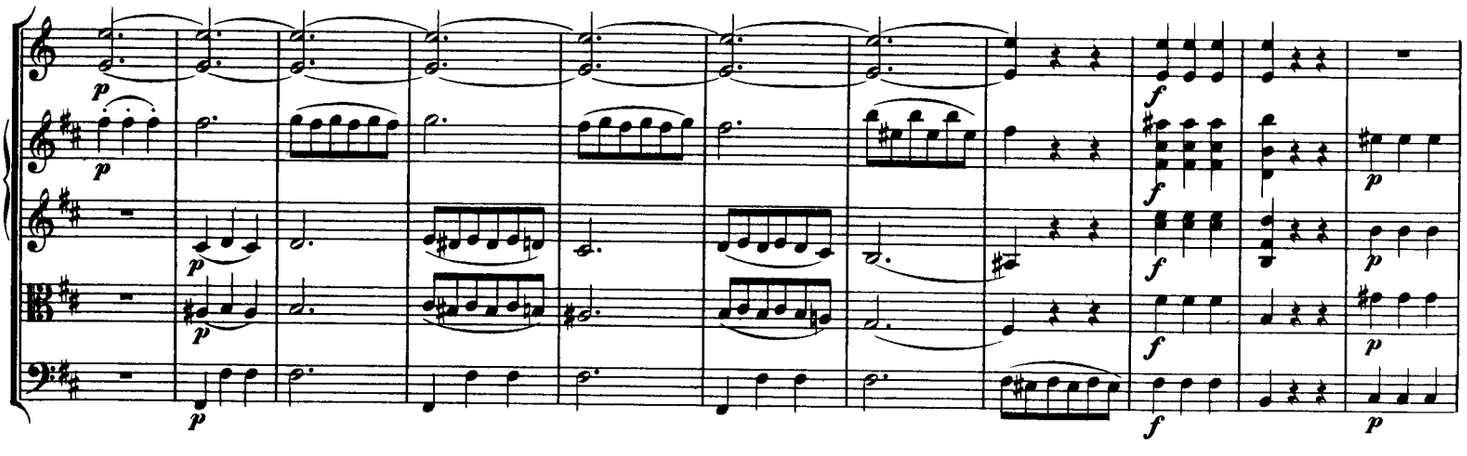

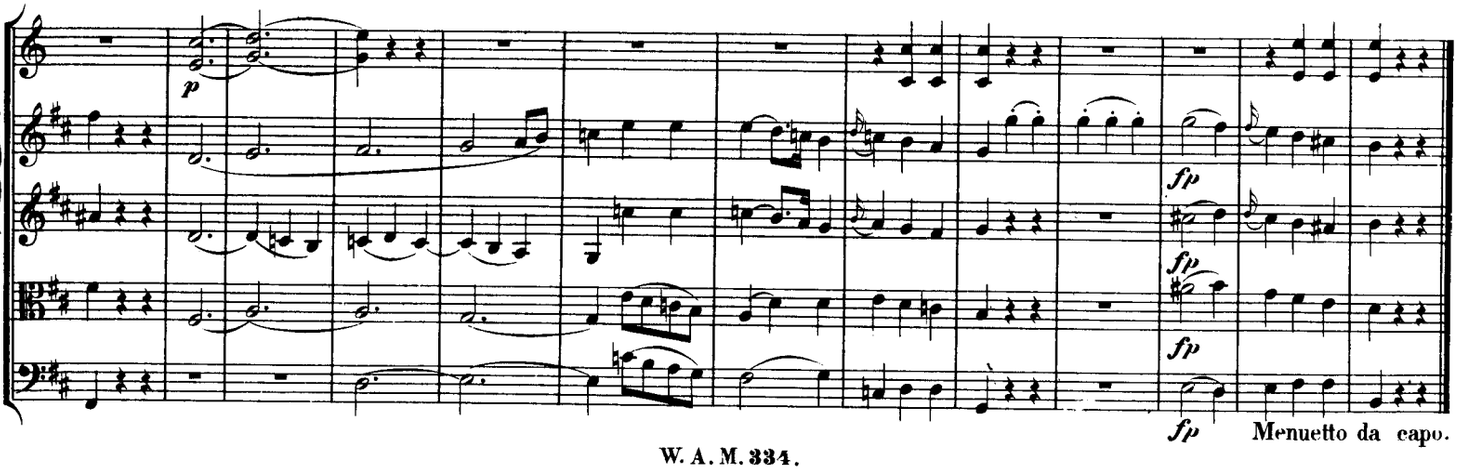

Menuetto da capo.

RONDO.

Allegro.

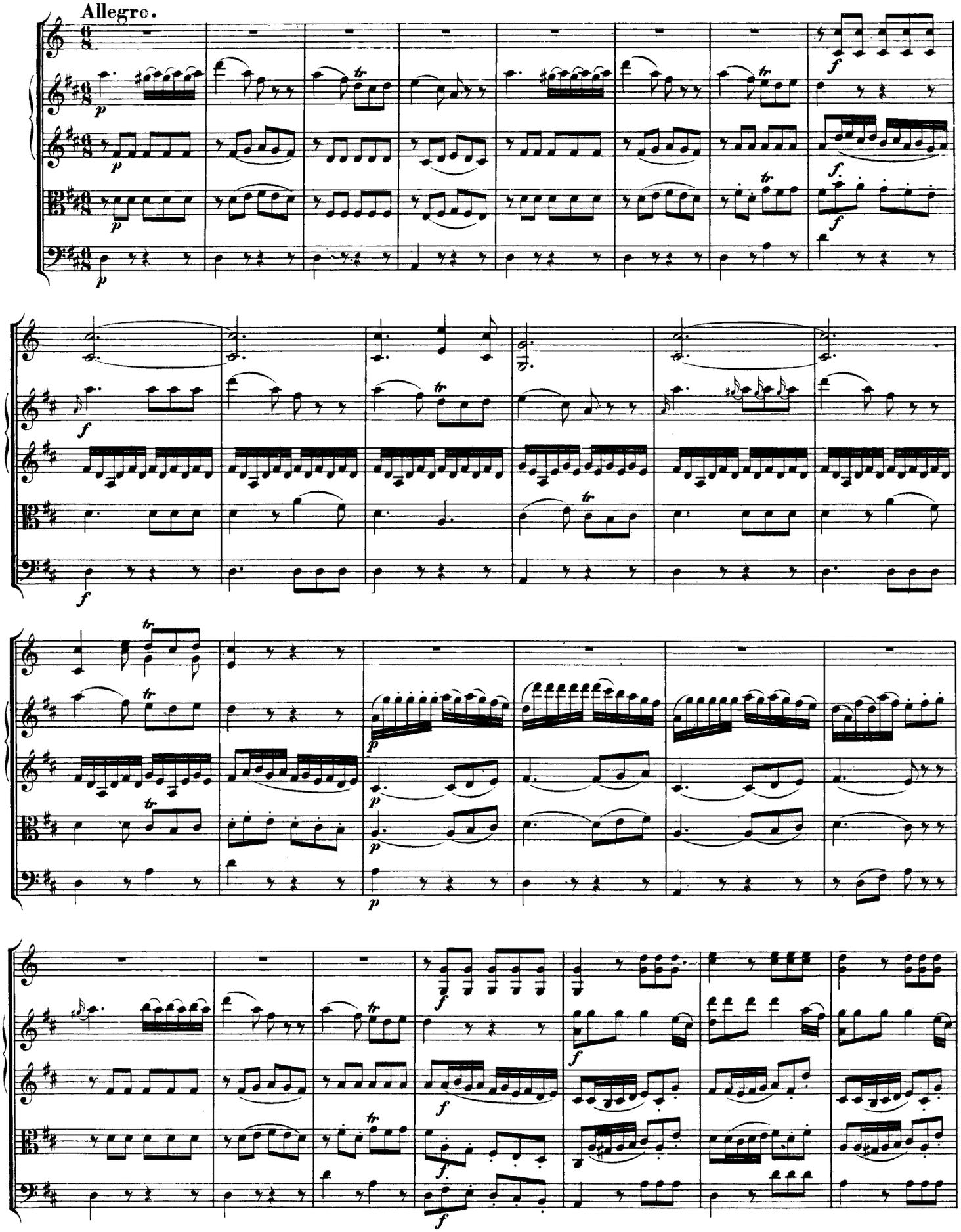

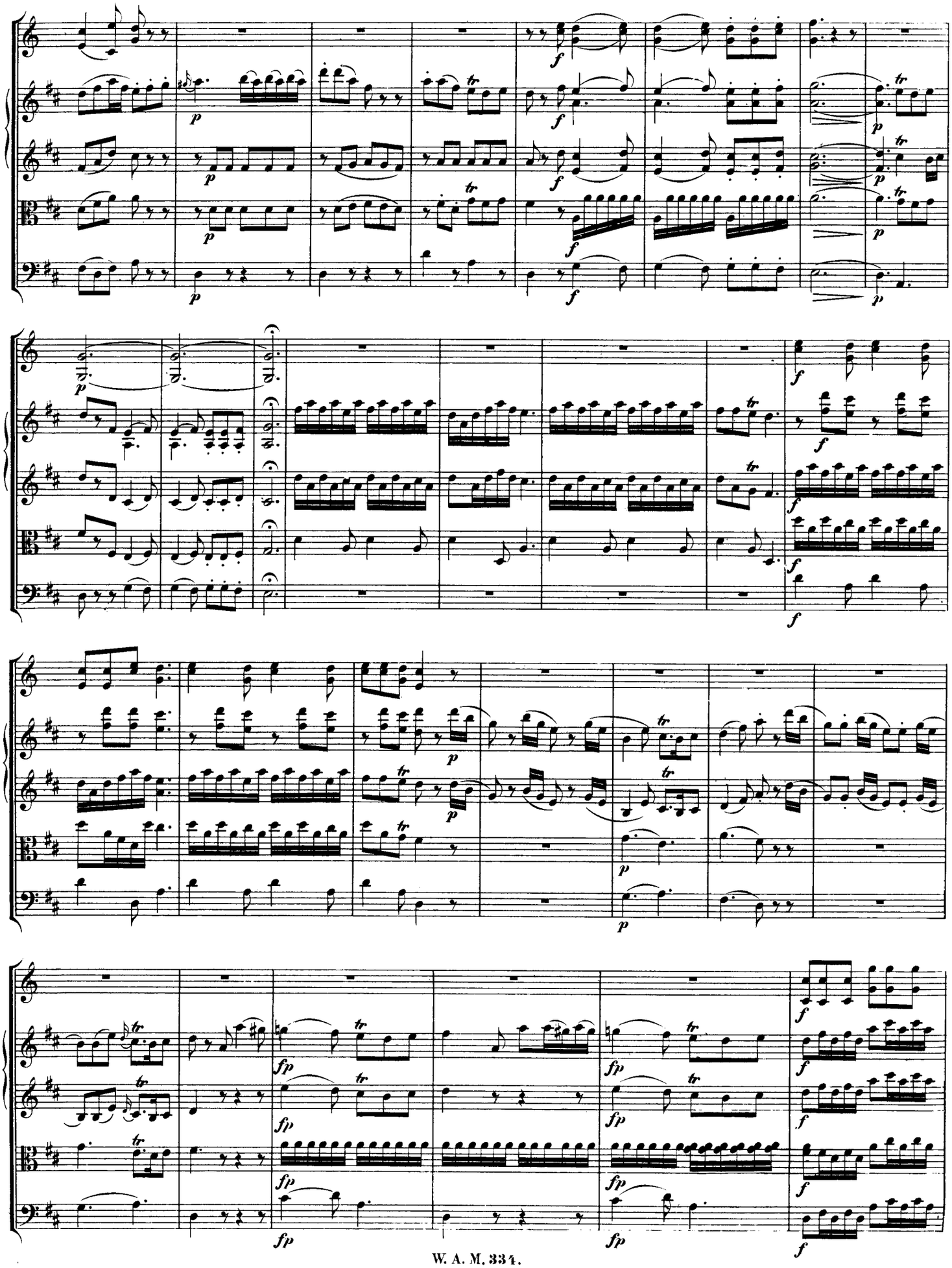

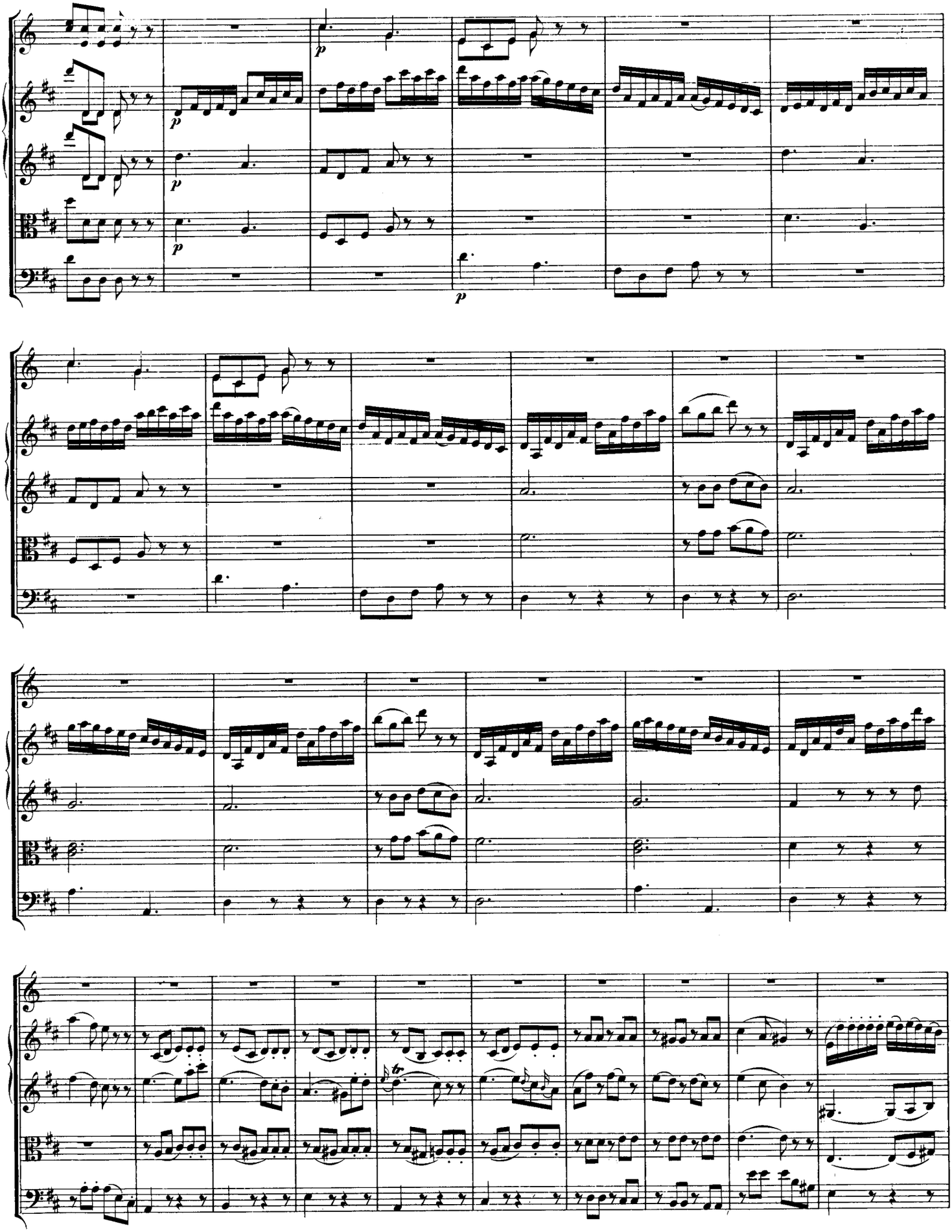

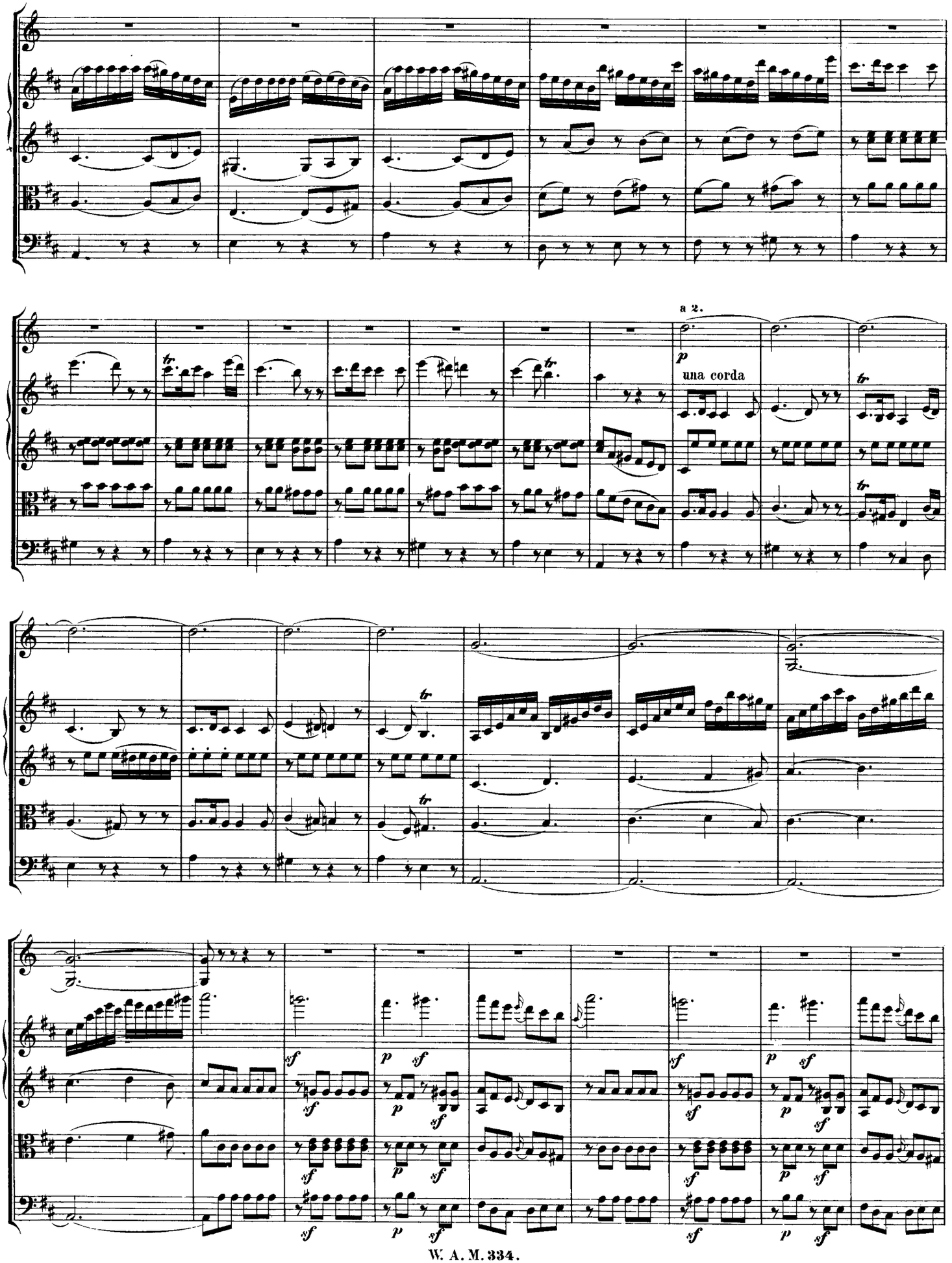
a 2.
p
una corda
sf
p
sf

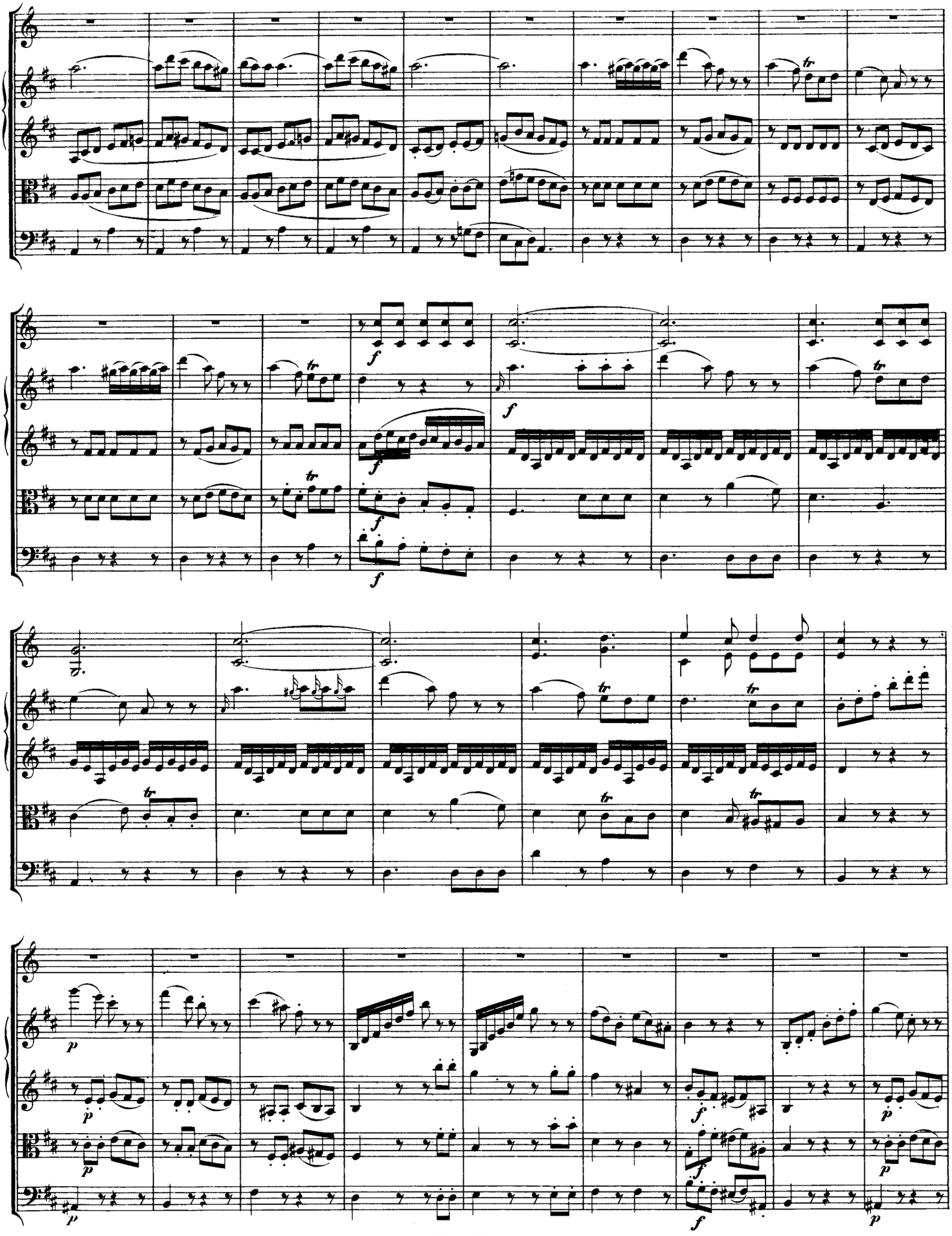

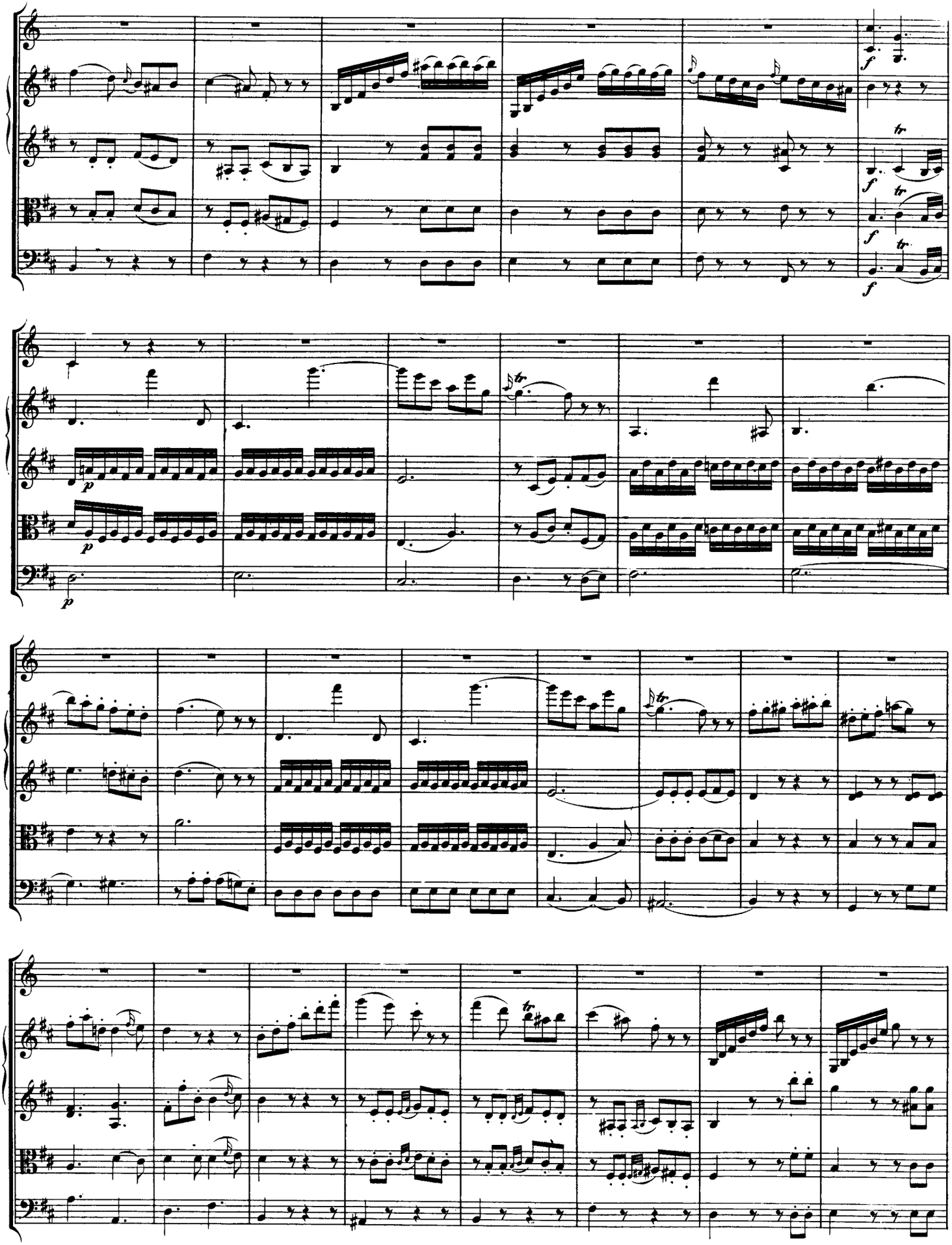

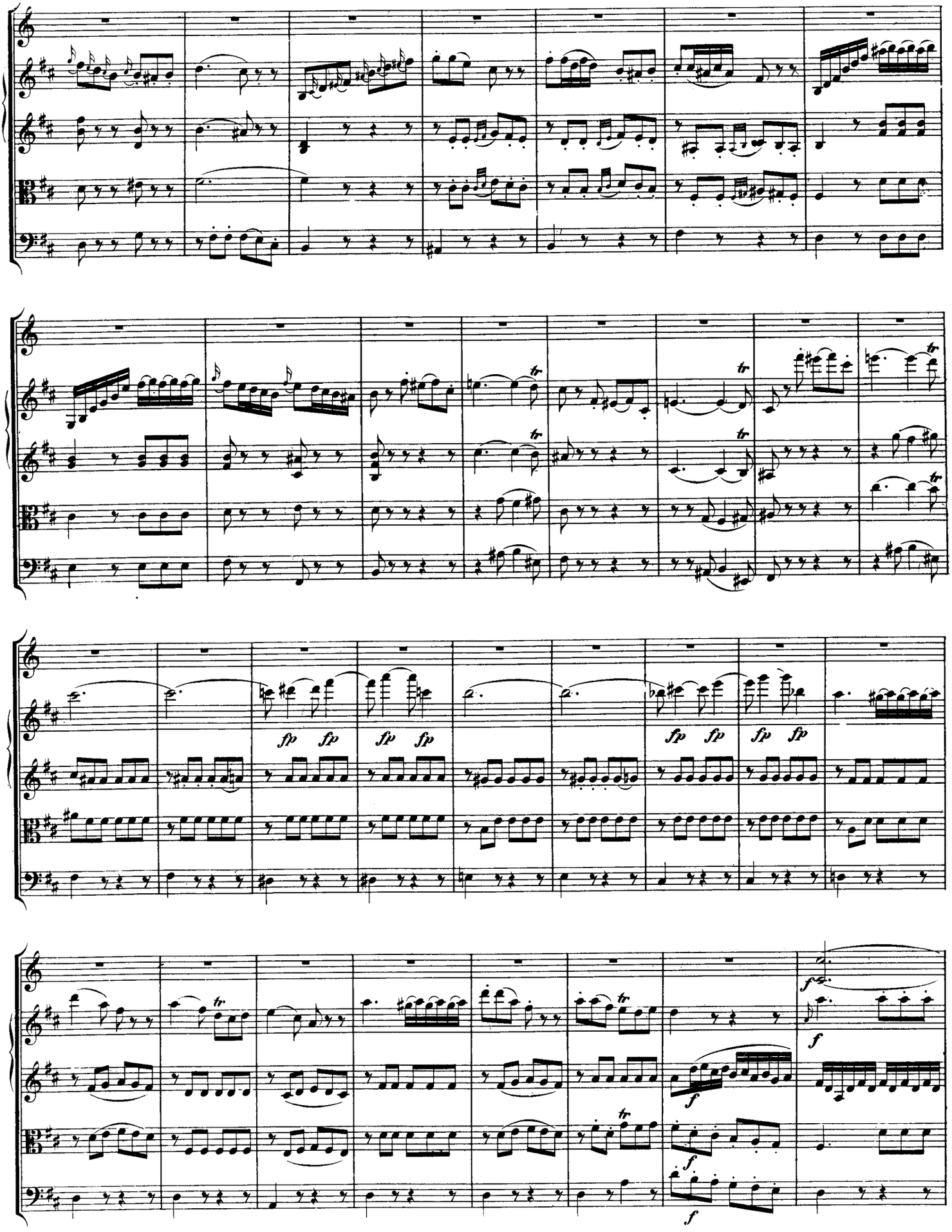
fp fp
fp fp
fp fp
fp fp
tr
f
f
f
f

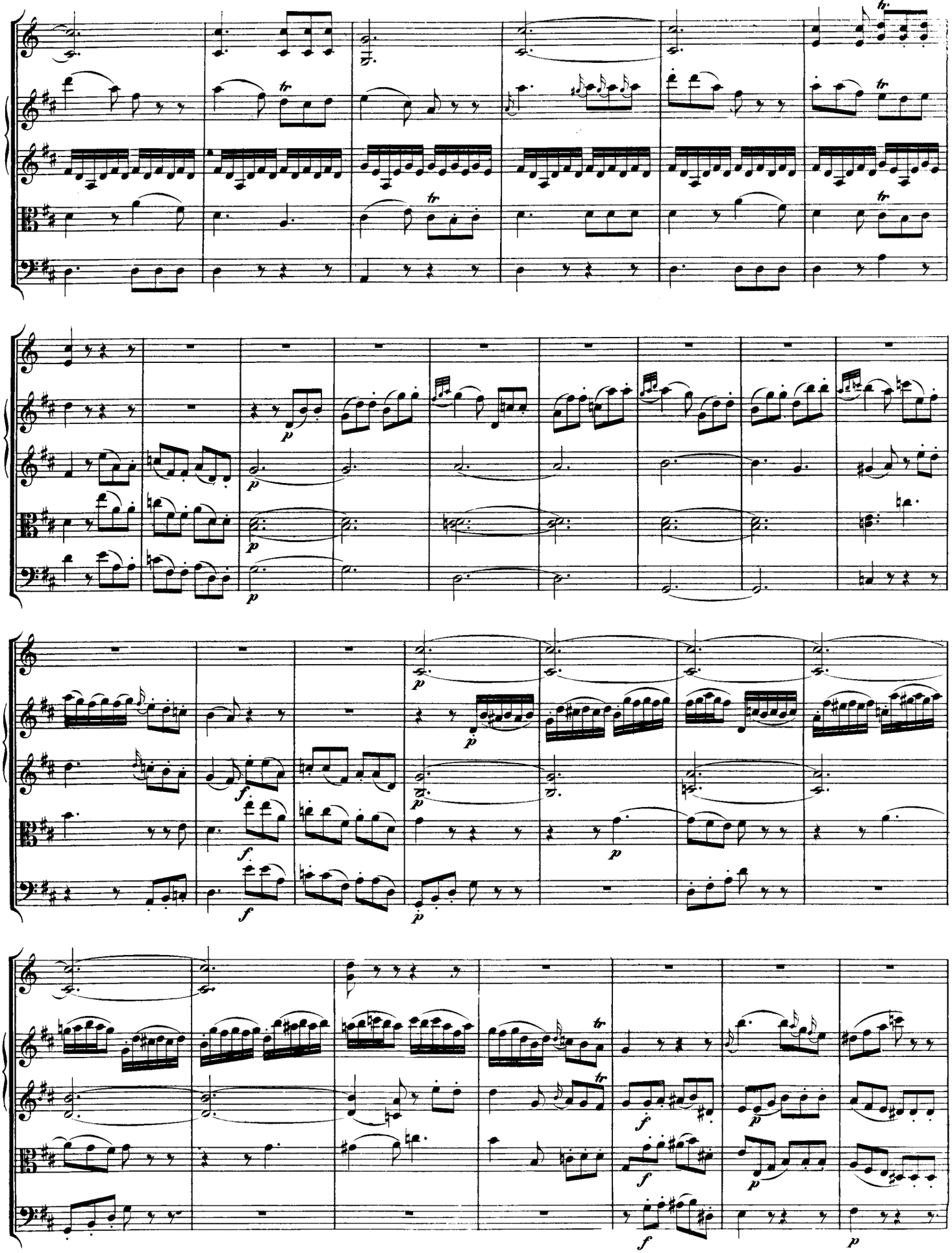

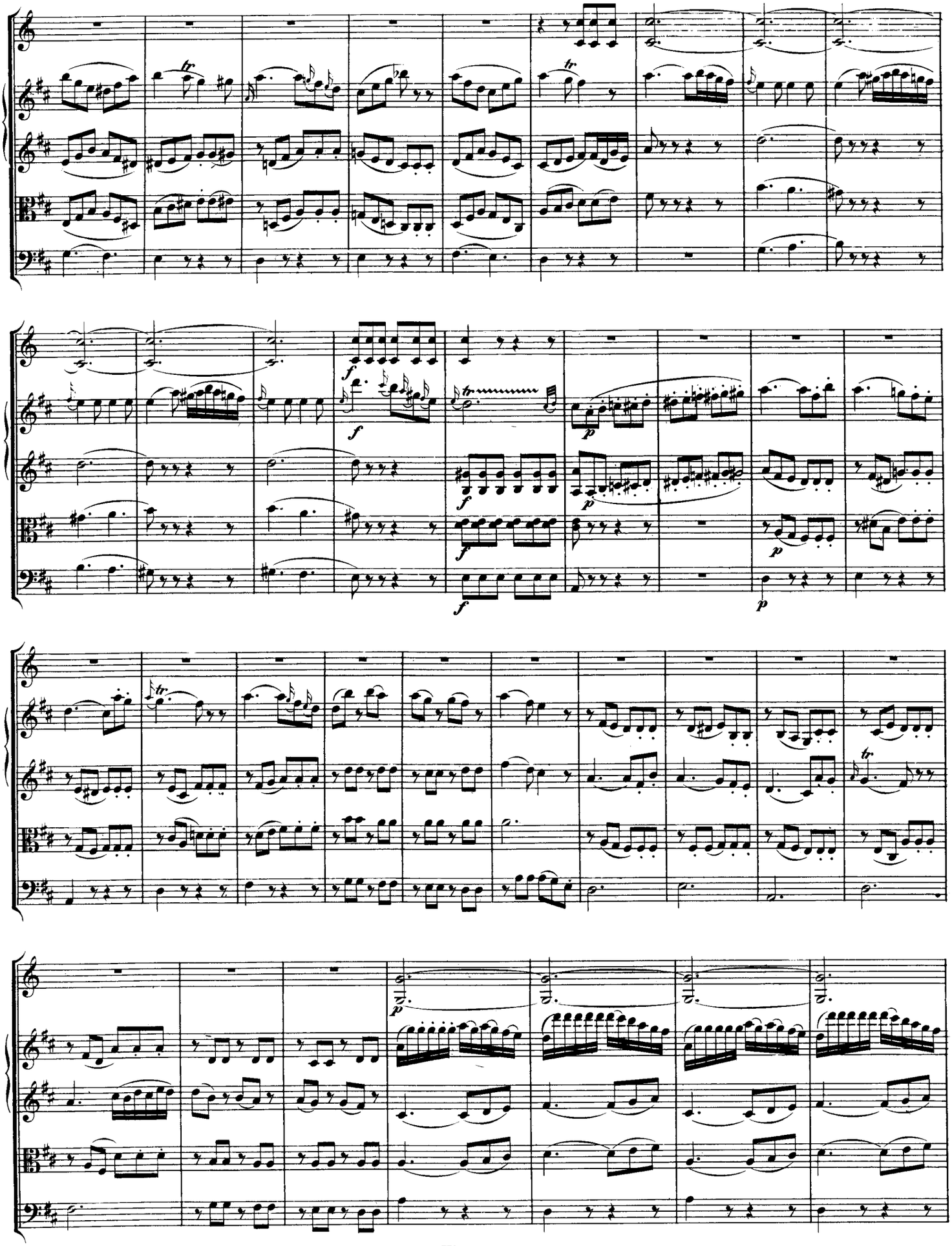

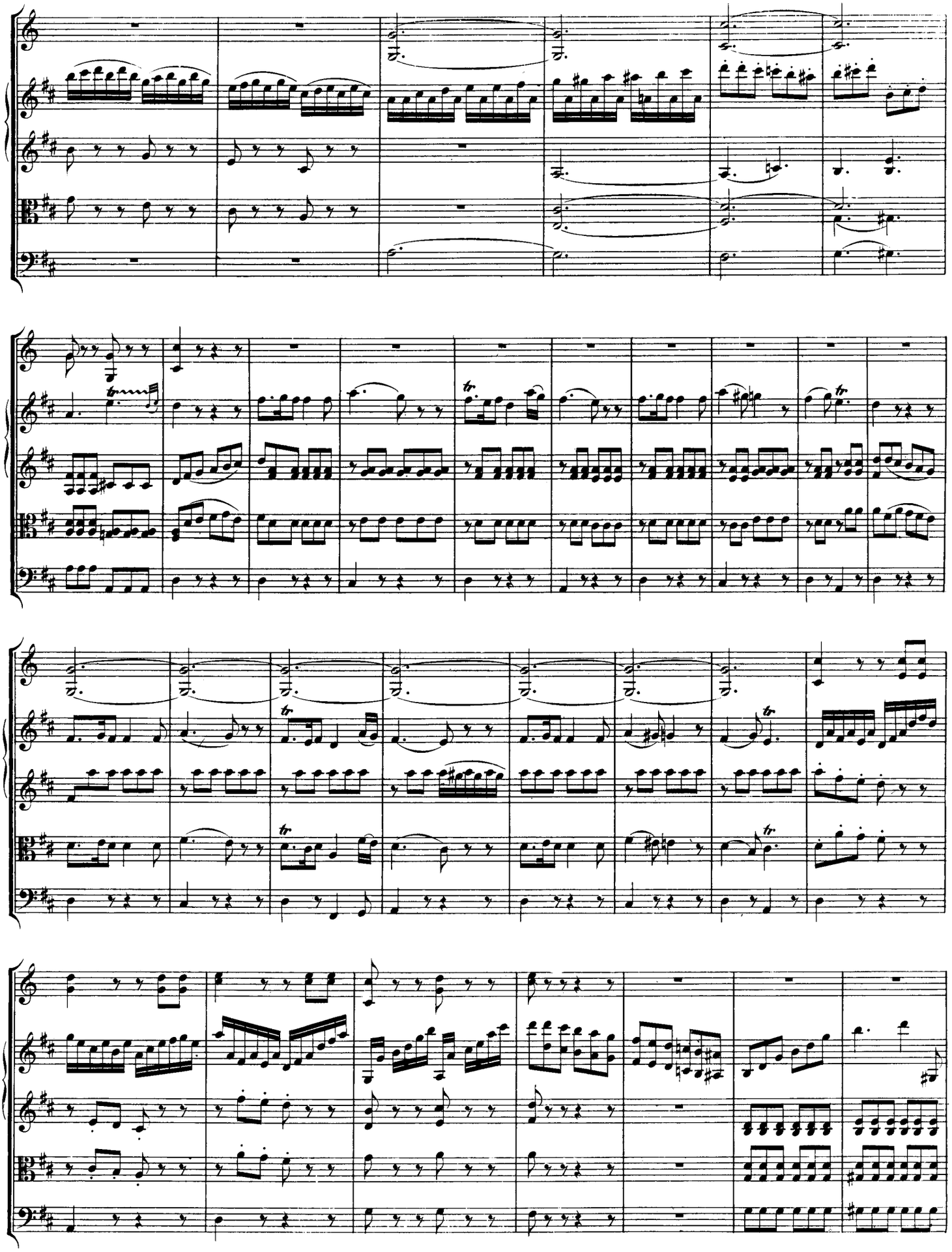

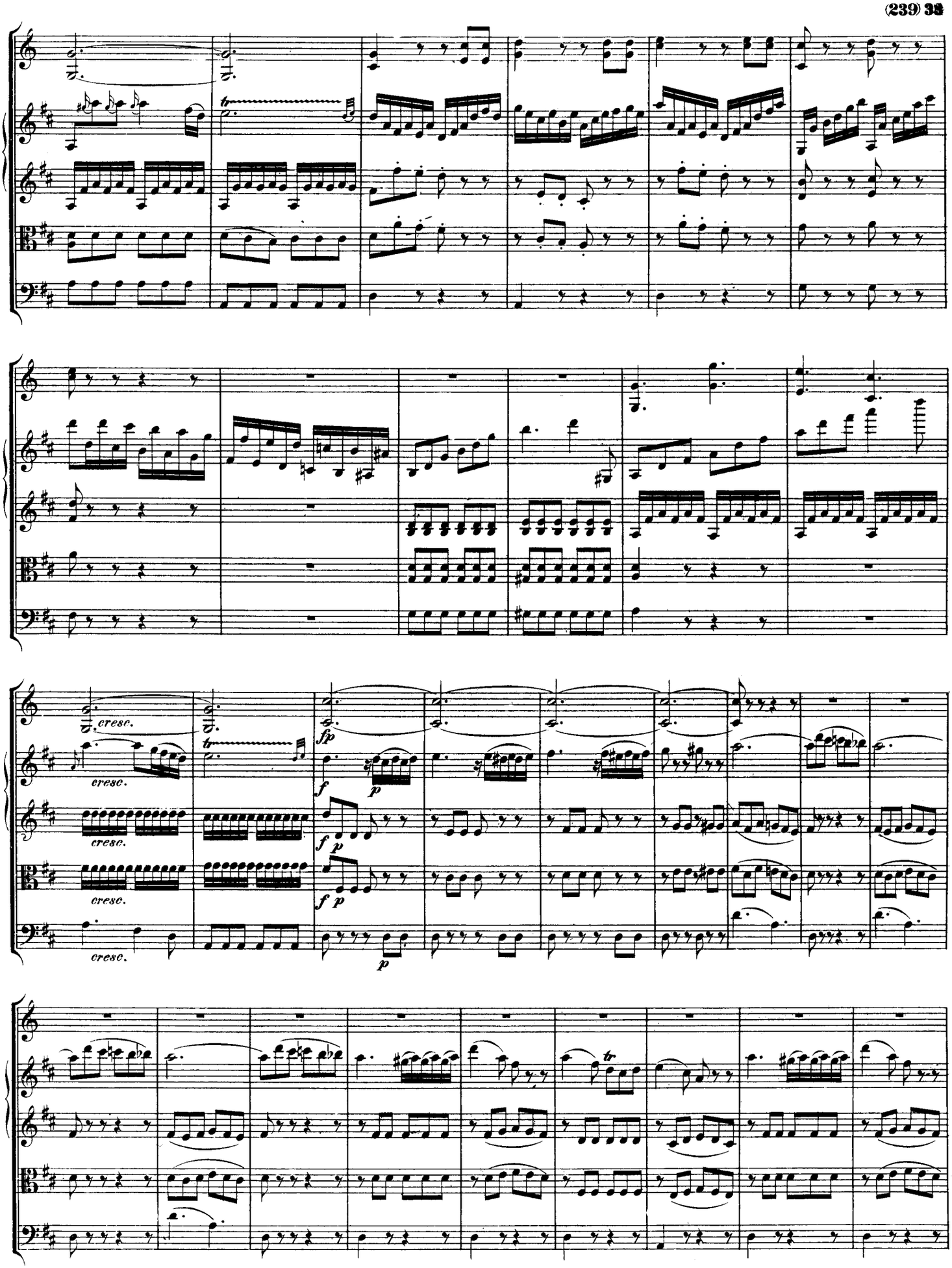
cresc.
cresc.
cresc.
cresc.
fp
f
p
f p
f p
p

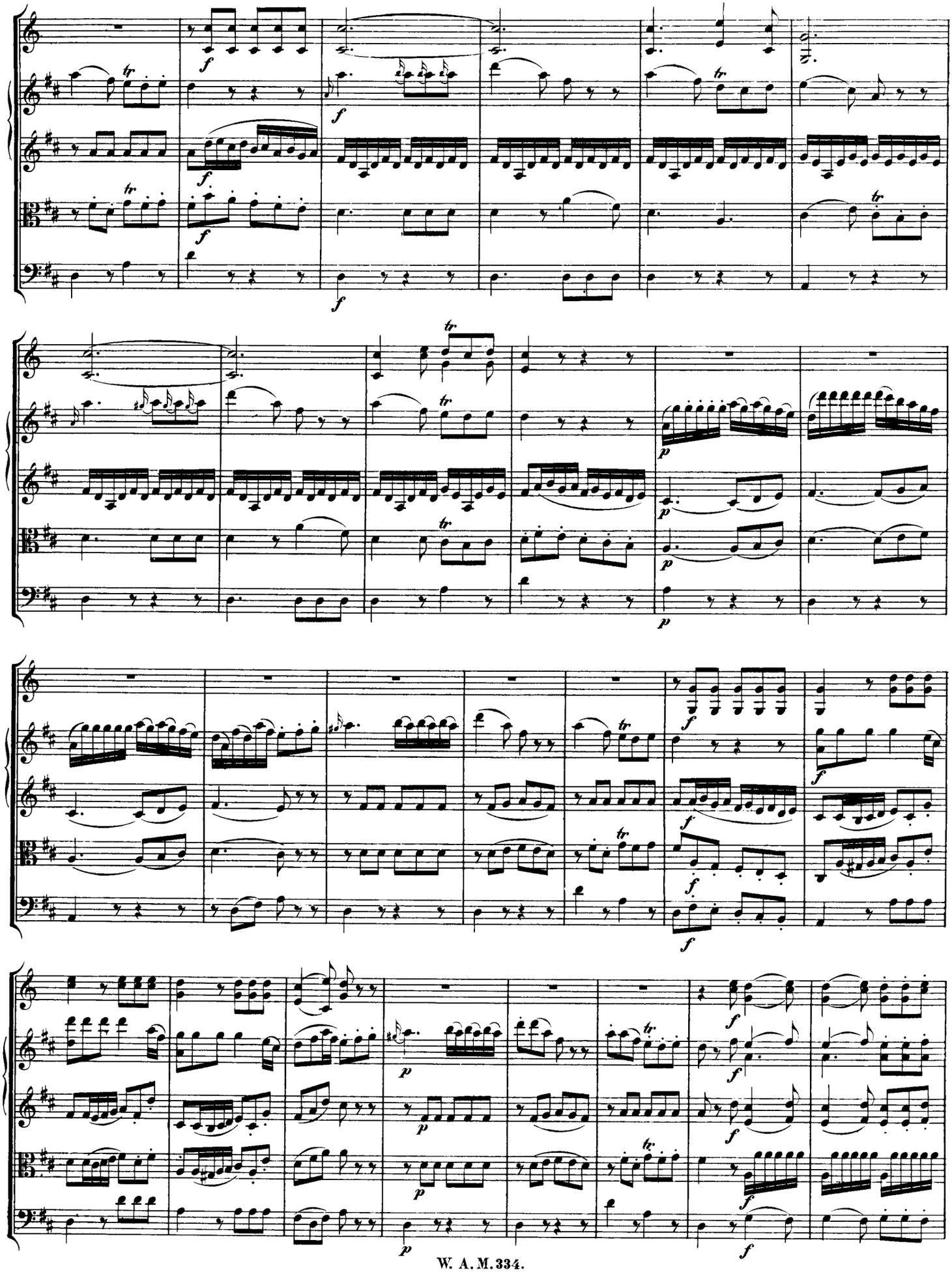

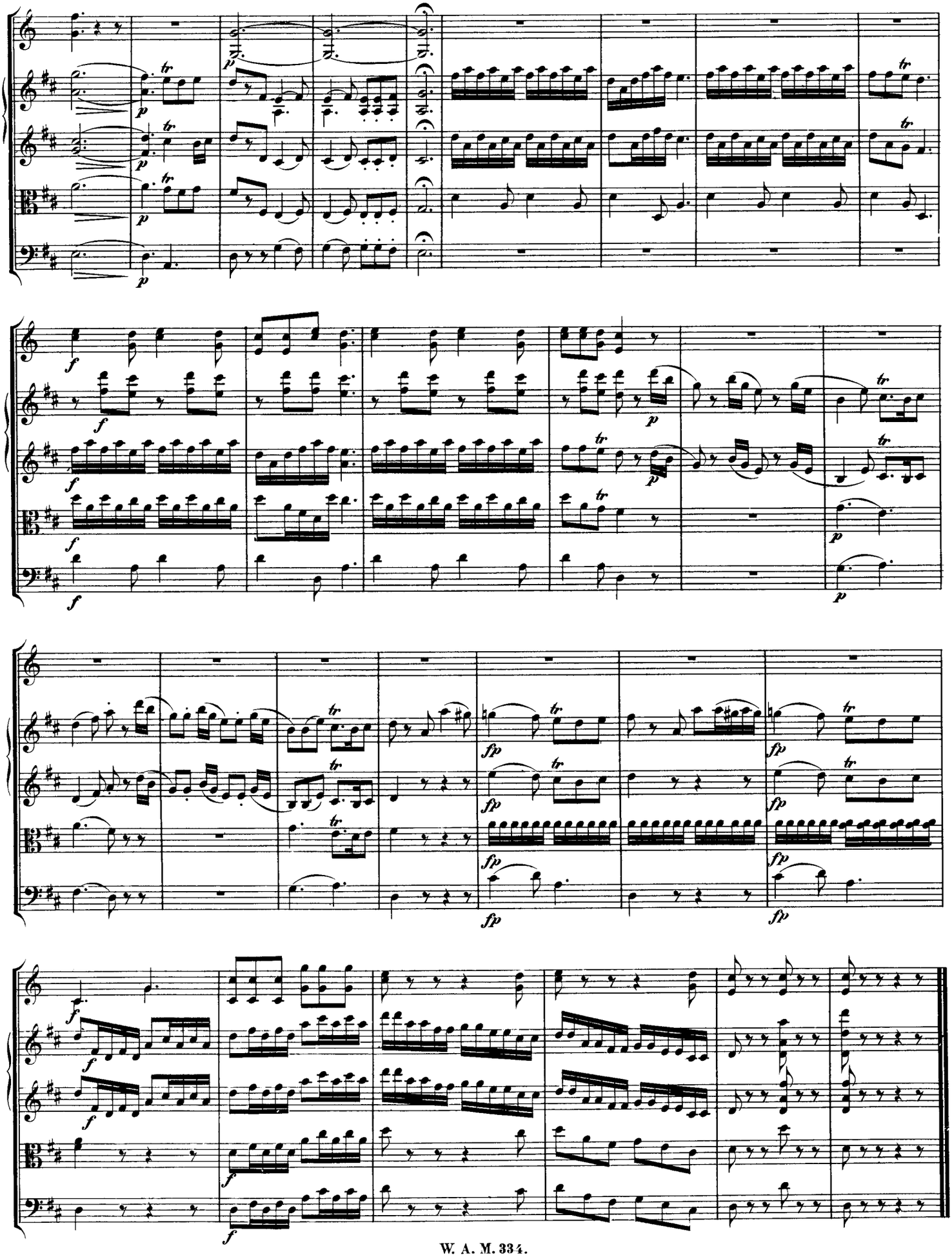

Dover Orchestral Scores

THE SIX BRANDENBURG CONCERTOS AND THE FOUR ORCHESTRAL SUITES IN FULL SCORE, Johann Sebastian Bach. Complete standard Bach-Gesellschaft editions in large, clear format. Study score. 273pp. 9 × 12. 23376-6 Pa. **$11.95**

COMPLETE CONCERTI FOR SOLO KEYBOARD AND ORCHESTRA IN FULL SCORE, Johann Sebastian Bach. Bach's seven complete concerti for solo keyboard and orchestra in full score from the authoritative Bach-Gesellschaft edition. 206pp. 9 × 12. 24929-8 Pa. **$10.95**

THE THREE VIOLIN CONCERTI IN FULL SCORE, Johann Sebastian Bach. Concerto in A Minor, BWV 1041; Concerto in E Major, BWV 1042; and Concerto for Two Violins in D Minor, BWV 1043. Bach-Gesellschaft edition. 64pp. 9⅜ × 12¼. 25124-1 Pa. **$5.95**

GREAT ORGAN CONCERTI, OPP. 4 & 7, IN FULL SCORE, George Frideric Handel. 12 organ concerti composed by great Baroque master are reproduced in full score from the *Deutsche Handelgesellschaft* edition. 138pp. 9⅜ × 12¼. 24462-8 Pa. **$8.95**

COMPLETE CONCERTI GROSSI IN FULL SCORE, George Frideric Handel. Monumental Opus 6 Concerti Grossi, Opus 3 and "Alexander's Feast" Concerti Grossi—19 in all—reproduced from most authoritative edition. 258pp. 9⅜ × 12¼. 24187-4 Pa. **$12.95**

COMPLETE CONCERTI GROSSI IN FULL SCORE, Arcangelo Corelli. All 12 concerti in the famous late nineteenth-century edition prepared by violinist Joseph Joachim and musicologist Friedrich Chrysander. 240pp. 8⅜ × 11¼. 25606-5 Pa. **$12.95**

WATER MUSIC AND MUSIC FOR THE ROYAL FIREWORKS IN FULL SCORE, George Frideric Handel. Full scores of two of the most popular Baroque orchestral works performed today—reprinted from definitive Deutsche Handelgesellschaft edition. Total of 96pp. 8½ × 11. 25070-9 Pa. **$6.95**

LATER SYMPHONIES, Wolfgang A. Mozart. Full orchestral scores to last symphonies (Nos. 35–41) reproduced from definitive Breitkopf & Härtel Complete Works edition. Study score. 285pp. 9 × 12. 23052-X Pa. **$11.95**

17 DIVERTIMENTI FOR VARIOUS INSTRUMENTS, Wolfgang A. Mozart. Sparkling pieces of great vitality and brilliance from 1771–1779; consecutively numbered from 1 to 17. Reproduced from definitive Breitkopf & Härtel Complete Works edition. Study score. 241pp. 9⅜ × 12¼. 23862-8 Pa. **$11.95**

PIANO CONCERTOS NOS. 11–16 IN FULL SCORE, Wolfgang Amadeus Mozart. Authoritative Breitkopf & Härtel edition of six staples of the concerto repertoire, including Mozart's cadenzas for Nos. 12–16. 256pp. 9⅜ × 12¼. 25468-2 Pa. **$12.95**

PIANO CONCERTOS NOS. 17–22, Wolfgang Amadeus Mozart. Six complete piano concertos in full score, with Mozart's own cadenzas for Nos. 17–19. Breitkopf & Härtel edition. Study score. 370pp. 9⅜ × 12¼. 23599-8 Pa. **$14.95**

PIANO CONCERTOS NOS. 23–27, Wolfgang Amadeus Mozart. Mozart's last five piano concertos in full score, plus cadenzas for Nos. 23 and 27, and the Concert Rondo in D Major, K.382. Breitkopf & Härtel edition. Study score. 310pp. 9⅜ × 12¼. 23600-5 Pa. **$12.95**

CONCERTI FOR WIND INSTRUMENTS IN FULL SCORE, Wolfgang Amadeus Mozart. Exceptional volume contains ten pieces for orchestra and wind instruments and includes some of Mozart's finest, most popular music. 272pp. 9⅜ × 12¼. 25228-0 Pa. **$13.95**

THE VIOLIN CONCERTI AND THE SINFONIA CONCERTANTE, K.364, IN FULL SCORE, Wolfgang Amadeus Mozart. All five violin concerti and famed double concerto reproduced from authoritative Breitkopf & Härtel Complete Works Edition. 208pp. 9⅜ × 12½. 25169-1 Pa. **$11.95**

SYMPHONIES 88–92 IN FULL SCORE: The Haydn Society Edition, Joseph Haydn. Full score of symphonies Nos. 88 through 92. Large, readable noteheads, ample margins for fingerings, etc., and extensive Editor's Commentary. 304pp. 9 × 12. (Available in U.S. only) 24445-8 Pa. **$13.95**

COMPLETE LONDON SYMPHONIES IN FULL SCORE, Series I and Series II, Joseph Haydn. Reproduced from the Eulenburg editions are Symphonies Nos. 93–98 (Series I) and Nos. 99–104 (Series II). 800pp. 8⅜ × 11¼. (Available in U.S. only) Series I 24982-4 Pa. **$15.95** Series II 24983-2 Pa. **$16.95**

FOUR SYMPHONIES IN FULL SCORE, Franz Schubert. Schubert's four most popular symphonies: No. 4 in C Minor ("Tragic"); No. 5 in B-flat Major; No. 8 in B Minor ("Unfinished"); and No. 9 in C Major ("Great"). Breitkopf & Härtel edition. Study score. 261pp. 9⅜ × 12¼. 23681-1 Pa. **$12.95**

GREAT OVERTURES IN FULL SCORE, Carl Maria von Weber. Overtures to *Oberon, Der Freischutz, Euryanthe* and *Preciosa* reprinted from auhoritative Breitkopf & Härtel editions. 112pp. 9 × 12. 25225-6 Pa. **$8.95**

SYMPHONIES NOS. 1, 2, 3, AND 4 IN FULL SCORE, Ludwig van Beethoven. Republication of H. Litolff edition. 272pp. 9 × 12. 26033-X Pa. **$10.95**

SYMPHONIES NOS. 5, 6 AND 7 IN FULL SCORE, Ludwig van Beethoven. Republication of the H. Litolff edition. 272pp. 9 × 12. 26034-8 Pa. **$10.95**

SYMPHONIES NOS. 8 AND 9 IN FULL SCORE, Ludwig van Beethoven. Republication of the H. Litolff edition. 256pp. 9 × 12. 26035-6 Pa. **$10.95**

SIX GREAT OVERTURES IN FULL SCORE, Ludwig van Beethoven. Six staples of the orchestral repertoire from authoritative Breitkopf & Härtel edition. *Leonore Overtures,* Nos. 1–3; Overtures to *Coriolanus, Egmont, Fidelio.* 288pp. 9 × 12. 24789-9 Pa. **$13.95**

COMPLETE PIANO CONCERTOS IN FULL SCORE, Ludwig van Beethoven. Complete scores of five great Beethoven piano concertos, with all cadenzas as he wrote them, reproduced from authoritative Breitkopf & Härtel edition. New table of contents. 384pp. 9⅜ × 12¼. 24563-2 Pa. **$14.95**

GREAT ROMANTIC VIOLIN CONCERTI IN FULL SCORE, Ludwig van Beethoven, Felix Mendelssohn and Peter Ilyitch Tchaikovsky. The Beethoven Op. 61, Mendelssohn, Op. 64 and Tchaikovsky, Op. 35 concertos reprinted from the Breitkopf & Härtel editions. 224pp. 9 × 12. 24989-1 Pa. **$10.95**

MAJOR ORCHESTRAL WORKS IN FULL SCORE, Felix Mendelssohn. Generally considered to be Mendelssohn's finest orchestral works, here in one volume are: the complete *Midsummer Night's Dream; Hebrides Overture; Calm Sea and Prosperous Voyage Overture;* Symphony No. 3 in A ("Scottish"); and Symphony No. 4 in A ("Italian"). Breitkopf & Härtel edition. Study score. 406pp. 9 × 12. 23184-4 Pa. **$16.95**

COMPLETE SYMPHONIES, Johannes Brahms. Full orchestral scores. No. 1 in C Minor, Op. 68; No. 2 in D Major, Op. 73; No. 3 in F Major, Op. 90; and No. 4 in E Minor, Op. 98. Reproduced from definitive Vienna Gesellschaft der Musikfreunde edition. Study score. 344pp. 9 × 12. 23053-8 Pa. **$13.95**

Available from your music dealer or write for ***free*** *Music Catalog to*
Dover Publications, Inc., Dept. MUBI, 31 East 2nd Street, Mineola, N.Y. 11501.

Dover Orchestral Scores

THREE ORCHESTRAL WORKS IN FULL SCORE: Academic Festival Overture, Tragic Overture and Variations on a Theme by Joseph Haydn, Johannes Brahms. Reproduced from the authoritative Breitkopf & Härtel edition three of Brahms's great orchestral favorites. Editor's commentary in German and English. 112pp. 9⅜ × 12¼.
24637-X Pa. **$8.95**

COMPLETE CONCERTI IN FULL SCORE, Johannes Brahms. Piano Concertos Nos. 1 and 2; Violin Concerto, Op. 77; Concerto for Violin and Cello, Op. 102. Definitive Breitkopf & Härtel edition. 352pp. 9⅜ × 12¼. 24170-X Pa. **$15.95**

COMPLETE SYMPHONIES IN FULL SCORE, Robert Schumann. No. 1 in B-flat Major, Op. 38 ("Spring"); No. 2 in C Major, Op. 61; No. 3 in E Flat Major, Op. 97 ("Rhenish"); and No. 4 in D Minor, Op. 120. Breitkopf & Härtel editions. Study score. 416pp. 9⅜ × 12¼.
24013-4 Pa. **$17.95**

GREAT WORKS FOR PIANO AND ORCHESTRA IN FULL SCORE, Robert Schumann. Collection of three superb pieces for piano and orchestra, including the popular Piano Concerto in A Minor. Breitkopf & Härtel edition. 183pp. 9⅜ × 12¼. 24340-0 Pa. **$10.95**

THE PIANO CONCERTOS IN FULL SCORE, Frédéric Chopin. The authoritative Breitkopf & Härtel full-score edition in one volume of Piano Concertos No. 1 in E Minor and No. 2 in F Minor. 176pp. 9 × 12.
25835-1 Pa. **$9.95**

THE PIANO CONCERTI IN FULL SCORE, Franz Liszt. Available in one volume the Piano Concerto No. 1 in E-flat Major and the Piano Concerto No. 2 in A Major—are among the most studied, recorded and performed of all works for piano and orchestra. 144pp. 9 × 12.
25221-3 Pa. **$8.95**

SYMPHONY NO. 8 IN G MAJOR, OP. 88, SYMPHONY NO. 9 IN E MINOR, OP. 95 ("NEW WORLD") IN FULL SCORE, Antonín Dvořák. Two celebrated symphonies by the great Czech composer, the Eighth and the immensely popular Ninth, "From the New World" in one volume. 272pp. 9 × 12. 24749-X Pa. **$12.95**

FOUR ORCHESTRAL WORKS IN FULL SCORE: Rapsodie Espagnole, Mother Goose Suite, Valses Nobles et Sentimentales, and Pavane for a Dead Princess, Maurice Ravel. Four of Ravel's most popular orchestral works, reprinted from original full-score French editions. 240pp. 9⅜ × 12¼. (Not available in France or Germany)
25962-5 Pa. **$12.95**

DAPHNIS AND CHLOE IN FULL SCORE, Maurice Ravel. Definitive full-score edition of Ravel's rich musical setting of a Greek fable by Longus is reprinted here from the original French edition. 320pp. 9⅜ × 12¼. (Not available in France or Germany) 25826-2 Pa. **$14.95**

THREE GREAT ORCHESTRAL WORKS IN FULL SCORE, Claude Debussy. Three favorites by influential modernist: *Prélude à l'Après-midi d'un Faune, Nocturnes,* and *La Mer.* Reprinted from early French editions. 279pp. 9 × 12. 24441-5 Pa. **$12.95**

SYMPHONY IN D MINOR IN FULL SCORE, César Franck. Superb, authoritative edition of Franck's only symphony, an often-performed and recorded masterwork of late French romantic style. 160pp. 9 × 12.
25373-2 Pa. **$9.95**

THE GREAT WALTZES IN FULL SCORE, Johann Strauss, Jr. Complete scores of eight melodic masterpieces: The Beautiful Blue Danube, Emperor Waltz, Tales of the Vienna Woods, Wiener Blut, four more. Authoritative editions. 336pp. 8⅜ × 11¼. 26009-7 Pa. **$13.95**

FOURTH, FIFTH AND SIXTH SYMPHONIES IN FULL SCORE, Peter Ilyitch Tchaikovsky. Complete orchestral scores of Symphony No. 4 in F minor, Op. 36; Symphony No. 5 in E minor, Op. 64; Symphony No. 6 in B minor, "Pathetique," Op. 74. Study score. Breitkopf & Härtel editions. 480pp. 9⅜ × 12¼. 23861-X Pa. **$19.95**

ROMEO AND JULIET OVERTURE AND CAPRICCIO ITALIEN IN FULL SCORE, Peter Ilyitch Tchaikovsky. Two of Russian master's most popular compositions in high quality, inexpensive reproduction. From authoritative Russian edition. 208pp. 8⅜ × 11½.
25217-5 Pa. **$9.95**

NUTCRACKER SUITE IN FULL SCORE, Peter Ilyitch Tchaikovsky. Among the most popular ballet pieces ever created—a complete, inexpensive, high-quality score to study and enjoy. 128pp. 9 × 12.
25379-1 Pa. **$8.95**

TONE POEMS, SERIES I: DON JUAN, TOD UND VERKLARUNG, and DON QUIXOTE, Richard Strauss. Three of the most often performed and recorded works in entire orchestral repertoire, reproduced in full score from original editions. Study score. 286pp. 9⅜ × 12¼. (Available in U.S. only) 23754-0 Pa. **$13.95**

TONE POEMS, SERIES II: TILL EULENSPIEGELS LUSTIGE STREICHE, ALSO SPRACH ZARATHUSTRA, and EIN HELDENLEBEN, Richard Strauss. Three important orchestral works, including very popular *Till Eulenspiegel's Merry Pranks,* reproduced in full score from original editions. Study score. 315pp. 9⅜ × 12¼. (Available in U.S. only) 23755-9 Pa. **$14.95**

DAS LIED VON DER ERDE IN FULL SCORE, Gustav Mahler. Mahler's masterpiece, a fusion of song and symphony, reprinted from the original 1912 Universal Edition. English translations of song texts. 160pp. 9 × 12. 25657-X Pa. **$8.95**

SYMPHONIES NOS. 1 AND 2 IN FULL SCORE, Gustav Mahler. Unabridged, authoritative Austrian editions of Symphony No. 1 in D Major ("Titan") and Symphony No. 2 in C Minor ("Resurrection"). 384pp. 8⅜ × 11. 25473-9 Pa. **$14.95**

SYMPHONIES NOS. 3 AND 4 IN FULL SCORE, Gustav Mahler. Two brilliantly contrasting masterworks—one scored for a massive ensemble, the other for small orchestra and soloist—reprinted from authoritative Viennese editions. 368pp. 9⅜ × 12¼. 26166-2 Pa. **$15.95**

SYMPHONY NO. 8 IN FULL SCORE, Gustav Mahler. Superb authoritative edition of massive, complex "Symphony of a Thousand." Scored for orchestra, eight solo voices, double chorus, boys' choir and organ. Reprint of Izdatel'stvo "Muzyka," Moscow, edition. Translation of texts. 272pp. 9⅜ × 12¼. 26022-4 Pa. **$12.95**

THE FIREBIRD IN FULL SCORE (Original 1910 Version), Igor Stravinsky. Handsome, inexpensive edition of modern masterpiece, renowned for brilliant orchestration, glowing color. Authoritative Russian edition. 176pp. 9⅜ × 12¼. (Available in U.S. only)
25535-2 Pa. **$10.95**

PETRUSHKA IN FULL SCORE: Original Version, Igor Stravinsky. The definitive full-score edition of Stravinsky's masterful score for the great Ballets Russes 1911 production of *Petrushka.* 160pp. 9⅜ × 12¼. (Available in U.S. only) 25680-4 Pa. **$9.95**

THE RITE OF SPRING IN FULL SCORE, Igor Stravinsky. A reprint of the original full-score edition of the most famous musical work of the 20th century, created as a ballet score for Diaghilev's Ballets Russes. 176pp. 9⅜ × 12¼. (Available in U.S. only) 25857-2 Pa. **$9.95**

Available from your music dealer or write for ***free*** *Music Catalog to*
Dover Publications, Inc., Dept. MUBI, 31 East 2nd Street, Mineola, N.Y. 11501.

Dover Chamber Music Scores

COMPLETE SUITES FOR UNACCOMPANIED CELLO AND SONATAS FOR VIOLA DA GAMBA, Johann Sebastian Bach. Bach-Gesellschaft edition of the six cello suites (BWV 1007-1012) and three sonatas (BWV 1027-1029), commonly played today on the cello. 112pp. 9⅜ × 12¼. 25641-3 Pa. **$8.95**

WORKS FOR VIOLIN, Johann Sebastian Bach. Complete Sonatas and Partitas for Unaccompanied Violin; Six Sonatas for Violin and Clavier. Bach-Gesellschaft edition. 158pp. 9⅜ × 12¼. 23683-8 Pa. **$9.95**

COMPLETE STRING QUARTETS, Wolfgang A. Mozart. Breitkopf & Härtel edition. All 23 string quartets plus alternate slow movement to K.156. Study score. 277pp. 9⅜ × 12¼. 22372-8 Pa. **$13.95**

COMPLETE STRING QUINTETS, Wolfgang Amadeus Mozart. All the standard-instrumentation string quintets, plus String Quintet in C Minor, K.406; Quintet with Horn or Second Cello, K.407; and Clarinet Quintet, K.581. Breitkopf & Härtel edition. Study score. 181pp. 9⅜ × 12¼. 23603-X Pa. **$8.95**

STRING QUARTETS, OPP. 20 and 33, COMPLETE, Joseph Haydn. Complete reproductions of the 12 masterful quartets (six each) of Opp. 20 and 33—in the reliable Eulenburg edition. 272pp. 8⅜ × 11¼. 24852-6 Pa. **$12.95**

STRING QUARTETS, OPP. 42, 50 and 54, Joseph Haydn. Complete reproductions of Op. 42 in D minor; Op. 50, Nos. 1-6 ("Prussian Quartets") and Op. 54, Nos. 1-3. Reliable Eulenburg edition. 224pp. 8⅜ × 11¼. 24262-5 Pa. **$11.95**

TWELVE STRING QUARTETS, Joseph Haydn. 12 often-performed works: Op. 55, Nos. 1-3 (including *Razor*); Op. 64, Nos. 1-6; Op. 71, Nos. 1-3. Definitive Eulenburg edition. 288pp. 8⅜ × 11¼. 23933-0 Pa. **$11.95**

ELEVEN LATE STRING QUARTETS, Joseph Haydn. Complete reproductions of Op. 74, Nos. 1-3; Op. 76, Nos. 1-6; and Op. 77, Nos. 1 and 2. Definitive Eulenburg edition. Full-size study score. 320pp. 8⅜ × 11¼. 23753-2 Pa. **$12.95**

COMPLETE STRING QUARTETS, Ludwig van Beethoven. Breitkopf & Härtel edition. Six quartets of Opus 18; three quartets of Opus 59; Opera 74, 95, 127, 130, 131, 132, 135 and Grosse Fuge. Study score. 434pp. 9⅜ × 12¼. 22361-2 Pa. **$16.95**

SIX GREAT PIANO TRIOS IN FULL SCORE, Ludwig van Beethoven. Definitive Breitkopf & Härtel edition of Beethoven's Piano Trios Nos. 1-6 including the "Ghost" and the "Archduke". 224pp. 9⅜ × 12¼. 25398-8 Pa. **$11.95**

COMPLETE VIOLIN SONATAS, Ludwig van Beethoven. All ten sonatas including the "Kreutzer" and "Spring" sonatas in the definitive Breitkopf & Härtel edition. 256pp. 9 × 12. 26277-4 Pa. **$12.95**

COMPLETE SONATAS AND VARIATIONS FOR CELLO AND PIANO, Ludwig van Beethoven. All five sonatas and three sets of variations. Reprinted from Breitkopf & Härtel edition. 176pp. 9⅜ × 12¼. 26441-6 Pa. **$10.95**

COMPLETE CHAMBER MUSIC FOR STRINGS, Franz Schubert. Reproduced from famous Breitkopf & Härtel edition: Quintet in C Major (1828), 15 quartets and two trios for violin(s), viola, and violincello. Study score. 348pp. 9 × 12. 21463-X Pa. **$14.95**

CAPRICE VIENNOIS AND OTHER FAVORITE PIECES FOR VIOLIN AND PIANO: With Separate Violin Part, Fritz Kreisler. *Liebesfreud, Liebesleid, Schön Rosmarin, Sicilienne and Rigaudon,* more. 64pp. plus slip-in violin part. 9 × 12. (Available in U.S. only) 28489-1 Pa. **$7.95**

COMPLETE CHAMBER MUSIC FOR PIANOFORTE AND STRINGS, Franz Schubert. Breitkopf & Härtel edition. *Trout,* Quartet in F Major, and trios for piano, violin, cello. Study score. 192pp. 9 × 12. 21527-X Pa. **$9.95**

CHAMBER WORKS FOR PIANO AND STRINGS, Felix Mendelssohn. Eleven of the composer's best known works in the genre—duos, trios, quartets and a sextet—reprinted from authoritative Breitkopf & Härtel edition. 384pp. 9⅜ × 12¼. 26117-4 Pa. **$15.95**

COMPLETE CHAMBER MUSIC FOR STRINGS, Felix Mendelssohn. All of Mendelssohn's chamber music: Octet, Two Quintets, Six Quartets, and Four Pieces for String Quartet. (Nothing with piano is included). Complete works edition (1874-7). Study score. 283pp. 9⅜ × 12¼. 23679-X Pa. **$13.95**

CHAMBER MUSIC OF ROBERT SCHUMANN, edited by Clara Schumann. Superb collection of three trios, four quartets, and piano quintet. Breitkopf & Härtel edition. 288pp. 9⅜ × 12¼. 24101-7 Pa. **$12.95**

COMPLETE SONATAS FOR SOLO INSTRUMENT AND PIANO, Johannes Brahms. All seven sonatas—three for violin, two for cello and two for clarinet (or viola)—reprinted from the authoritative Breitkopf & Härtel edition. 208pp. 9 × 12. 26091-7 Pa. **$11.95**

COMPLETE CHAMBER MUSIC FOR STRINGS AND CLARINET QUINTET, Johannes Brahms. Vienna Gesellschaft der Musikfreunde edition of all quartets, quintets, and sextet without piano. Study edition. 262pp. 8⅜ × 11¼. 21914-3 Pa. **$11.95**

QUINTET AND QUARTETS FOR PIANO AND STRINGS, Johannes Brahms. Full scores of *Quintet in F Minor,* Op. 34; *Quartet in G Minor,* Op. 25; *Quartet in A Major,* Op. 26; *Quartet in C Minor,* Op. 60. Breitkopf & Härtel edition. 298pp. 9 × 12. 24900-X Pa. **$14.95**

COMPLETE PIANO TRIOS, Johannes Brahms. All five piano trios in the definitive Breitkopf & Härtel edition. 288pp. 9 × 12. 25769-X Pa. **$13.95**

CHAMBER WORKS FOR PIANO AND STRINGS, Antonín Dvorák. Society editions of the F Minor and Dumky piano trios, D Major and E-flat Major piano quartets and A Major piano quintet. 352pp. 8⅜ × 11¼. (Available in U.S. only) 25663-4 Pa. **$15.95**

FIVE LATE STRING QUARTETS, Antonín Dvorák. Treasury of Czech master's finest chamber works: Nos. 10, 11, 12, 13, 14. Reliable Simrock editions. 282pp. 8⅛ × 11. 25135-7 Pa. **$12.95**

STRING QUARTETS BY DEBUSSY AND RAVEL/Claude Debussy: Quartet in G Minor, Op. 10/Maurice Ravel: Quartet in F Major, Claude Debussy and Maurice Ravel. Authoritative one-volume edition of two influential masterpieces noted for individuality, delicate and subtle beauties. 112pp. 8⅛ × 11. (Not available in France or Germany) 25231-0 Pa. **$7.95**

GREAT CHAMBER WORKS, César Franck. Four Great works: Violin Sonata in A Major, Piano Trio in F-sharp Minor, String Quartet in D Major and Piano Quintet in F Minor. From J. Hamelle, Paris and C. F. Peters, Leipzig editions. 248pp. 9⅜ × 12¼. **26546-3 Pa. $13.95**

COMPLETE STRING QUARTETS, Peter Ilyitch Tchaikovsky and Alexander Borodin. Tchaikovsky's Quartets Nos. 1-3 and Borodin's Quartets Nos. 1 and 2 reproduced from authoritative editions. 240pp. 8⅜ × 11¼. 28333-X Pa. **$12.95**

(continued from front flap)

GREAT ROMANTIC CELLO CONCERTOS IN FULL SCORE, Robert Schumann, Camille Saint-Saens, Antonin Dvorák. (24584-5) $10.95

TONE POEMS IN FULL SCORE, Jean Sibelius. (Available in United States only). (26483-1) $16.95

THE GREAT WALTZES IN FULL SCORE, Johann Strauss, Jr. (26009-7) $13.95

THE RITE OF SPRING IN FULL SCORE, Igor Stravinsky. (Available in United States only). (25857-2) $9.95

COMPLETE PIANO CONCERTOS IN FULL SCORE, Peter Ilyich Tchaikovsky. (27385-7) $21.95

FOURTH, FIFTH AND SIXTH SYMPHONIES IN FULL SCORE, Peter Ilyitch Tchaikovsky. (23861-X) $19.95

ROMEO AND JULIET OVERTURE AND CAPRICCIO ITALIEN IN FULL SCORE, Peter Ilyitch Tchaikovsky. (25217-5) $9.95

SYMPHONIES NOS. 1,2, AND 3 IN FULL SCORE, Peter Ilyitch Tchaikovsky. (27050-5) $21.95

GREAT OVERTURES IN FULL SCORE, Carl Maria von Weber. (25225-6) $8.95

Paperbound unless otherwise indicated. Prices subject to change without notice. Available at your book dealer or write for free catalogues to Dept. 23, Dover Publications, Inc., 31 East 2nd Street, Mineola, N.Y. 11501. Please indicate field of interest. Each year Dover publishes over 200 books on fine art, music, crafts and needlework, antiques, languages, literature, children's books, chess, cookery, nature, anthropology, science, mathematics, and other areas.

Manufactured in the U.S.A.

Wolfgang Amadeus Mozart

17 DIVERTIMENTI
FOR VARIOUS INSTRUMENTS

In 1771, in the midst of a successful tour of Italy, Mozart received a commission to write a dramatic serenata for the marriage of the archduke Ferdinand. This serenata so overshadowed Hasse's new opera composed for the same occasion that Hasse is reported to have said the prophetic words: "This boy will cause us all to be forgotten." In the same year Mozart composed his first divertimento (K.113), the first of some 23 that he composed during his lifetime. He was not yet 16 years of age.

The 17 works in this edition range from K.113 to K.334 and span the years 1771 to 1779. These short, sparkling, brilliant pieces were created for a typical ensemble of 6 to 14 players for strings, clarinet, bassoon, oboe, horns, flute, trumpets, drums. They have been reproduced from the definitive Breitkopf & Härtel complete works edition. Included are:

No. 1 in E-flat Major, K.113
No. 2 in D Major, K.131
No. 3 in E-flat Major, K.166
No. 4 in B-flat Major, K.186
No. 5 in C Major, K.187
No. 6 in C Major, K.188
No. 7 in D Major, K.205
No. 8 in F Major, K.213
No. 9 in B-flat Major, K.240
No. 10 in F Major, K.247
No. 11 in D Major, K.251
No. 12 in E-flat Major, K.252
No. 13 in F Major, K.253
No. 14 in B-flat Major, K.270
No. 15 in B-flat Major, K.287
No. 16 in E-flat Major, K.289
No. 17 in D Major, K.334

Often recorded and performed, the 17 Divertimenti are increasingly popular with music lovers and essential for Mozart enthusiasts. All the music has been reproduced in a size large enough to be read easily, with large noteheads, wide margins, and pages that lie flat and will not fall out. This edition is practical for almost any use, whether as a study guide, a reference, or a companion for more knowledgeable and enjoyable music listening.

Unabridged (1979) republication of *Serie 9, Zweite Abtheilung (Divertimente für Orchester)* of *Wolfgang Amadeus Mozart's Werke. Kritisch durchgesehene Gesammtausgabe,* originally published by Breitkopf & Härtel, Leipzig, 1878-1880. vii + 241pp. 9⅜ x 12¼. Paperbound.

A DOVER EDITION DESIGNED FOR YEARS OF USE!
We have made every effort to make this the best book possible. Our paper is opaque, with minimal show-through; it will not discolor or become brittle with age. Pages are sewn in signatures, in the method traditionally used for the best books, and will not drop out, as often happens with paperbacks held together with glue. Books open flat for easy reference. The binding will not crack or split. This is a permanent book.

Cover design by Paul E. Kennedy

ISBN 0-486-23862-8

90000

$13.95 IN USA

9 780486 238623